

# Scorpions - Wind Of Change 1

♩ = 75,000000

WHISTLE

DRUMS

STEEL GTR

OVERDRIVE

DISTORTION

CLEAN GTR

FRETLESS

MELODY

POLYSYNTH

HALO PAD

A.PIANO 1

E  
B  
G  
D  
A  
B  
A  
A

2

5

WHISTLE

OVERDRIVE

CLEAN GTR

POLYSYNTH

HALO PAD

8

WHISTLE

OVERDRIVE

CLEAN GTR

FRETLESS

MELODY

POLYSYNTH

HALO PAD

12

OVERDRIVE

CLEAN GTR

FRETLESS

MELODY

POLYSYNTH

HALO PAD

16

STEEL GTR

OVERDRIVE

CLEAN GTR

FRETLESS

MELODY

POLYSYNTH

HALO PAD

19

WHISTLE

STEEL GTR

OVERDRIVE

CLEAN GTR

FRETLESS

POLYSYNTH

HALO PAD

23

WHISTLE

STEEL GTR

OVERDRIVE

CLEAN GTR

FRETLESS

POLYSYNTH

HALO PAD

26

WHISTLE

STEEL GTR

OVERDRIVE

CLEAN GTR

FRETLESS

MELODY

POLYSYNTH

TAB  
0  
1  
2  
3

28

STEEL GTR

OVERDRIVE

CLEAN GTR

FRETLESS

MELODY

POLYSYNTH

A.PIANO 1

TAB  
0  
1  
2  
3

31

STEEL GTR

OVERDRIVE

CLEAN GTR

FRETLESS

MELODY

POLYSYNTH

A.PIANO 1

33

DRUMS

STEEL GTR

OVERDRIVE

CLEAN GTR

FRETLESS

MELODY

POLYSYNTH

36

DRUMS

STEEL GTR

OVERDRIVE

CLEAN GTR

FRETLESS

MELODY

POLYSYNTH

A.PIANO 1

39

DRUMS

STEEL GTR

OVERDRIVE

CLEAN GTR

FRETLESS

MELODY

POLYSYNTH

HALO PAD

A.PIANO 1

41

DRUMS

STEEL GTR

OVERDRIVE

CLEAN GTR

FRETLESS

MELODY

POLYSYNTH

A.PIANO 1

44

DRUMS

STEEL GTR

FRETLESS

MELODY

POLYSYNTH

46

DRUMS

STEEL GTR

OVERDRIVE

CLEAN GTR

FRETLESS

MELODY

POLYSYNTH

A.PIANO 1

Guitar tabs for CLEAN GTR:  
 Measure 46: 0 1 3 2 0 0 | 0 3 3 0 0 0  
 Measure 47: 0 0 0 0 0 0 | 0 3 3 0 0 0  
 Measure 48: 3 0 0 0 0 0 | 3 0 0 0 0 0

49

DRUMS

STEEL GTR

OVERDRIVE

CLEAN GTR

FRETLESS

MELODY

POLYSYNTH

Guitar tabs for CLEAN GTR:  
 Measure 49: 0 1 0 2 3 | 0 1 0 2 3  
 Measure 50: 0 1 0 2 3 | 0 1 0 2 3  
 Measure 51: 0 1 3 2 0 | 0 1 3 2 0  
 Measure 52: 0 1 3 2 0 | 0 1 3 2 0

WHISTLE

DRUMS

STEEL GTR

OVERDRIVE

CLEAN GTR

	0	1	0	3	0 0	0	0	3	1	5
A	0	0	0	0	0	0	0	0	4	2
B	0	0	0	3	3 3 3	3	3 3	3	5	7

FRETLESS

MELODY

POLYSYNTH

A.PIANO 1

55

WHISTLE

DRUMS

STEEL GTR

OVERDRIVE

CLEAN GTR

FRETLESS

MELODY

POLYSYNTH

HALO PAD

A.PIANO 1

58

WHISTLE

DRUMS

STEEL GTR

OVERDRIVE

CLEAN GTR

FRETLESS

MELODY

POLYSYNTH

HALO PAD

A.PIANO 1

Measure	String	Fret
58	A	1
	B	0
59	A	3
	B	0
60	A	2
	B	0
61	A	0
	B	0

61

WHISTLE

DRUMS

STEEL GTR

OVERDRIVE

CLEAN GTR

FRETLESS

MELODY

POLYSYNTH

A.PIANO 1

63

WHISTLE

DRUMS

STEEL GTR

OVERDRIVE

CLEAN GTR

FRETLESS

MELODY

POLYSYNTH

HALO PAD

A.PIANO 1

65

WHISTLE

DRUMS

STEEL GTR

OVERDRIVE

CLEAN GTR

FRETLESS

MELODY

POLYSYNTH

A.PIANO 1

67

DRUMS

STEEL GTR

OVERDRIVE

CLEAN GTR

FRETLESS

MELODY

POLYSYNTH

A.PIANO 1

69

DRUMS

STEEL GTR

OVERDRIVE

CLEAN GTR  
TAB  
A  
B

FRETLESS

MELODY

POLYSYNTH

A.PIANO 1

71

DRUMS

STEEL GTR

OVERDRIVE

DISTORTION

CLEAN GTR  
TAB  
A  
B

FRETLESS

MELODY

POLYSYNTH

A.PIANO 1

73

DRUMS

STEEL GTR

OVERDRIVE

DISTORTION

CLEAN GTR

FRETLESS

MELODY

POLYSYNTH

A.PIANO 1

75

DRUMS

STEEL GTR

OVERDRIVE

DISTORTION

CLEAN GTR

FRETLESS

POLYSYNTH

81

WHISTLE

DRUMS

STEEL GTR

OVERDRIVE

DISTORTION

CLEAN GTR

FRETLESS

MELODY

POLYSYNTH

A.PIANO 1

- DRUMS:** A drum set part with various rhythmic patterns.
- STEEL GTR:** A complex guitar part with many chords and arpeggios.
- OVERDRIVE:** A guitar part with sustained notes and some distortion.
- DISTORTION:** A guitar part with a few notes and a sustain pedal.
- CLEAN GTR:** A guitar part with fret numbers (0, 1, 2, 3, 4, 5) and a sustain pedal.
- POLYSYNTH:** A synthesizer part with sustained chords.

83

WHISTLE

DRUMS

STEEL GTR

OVERDRIVE

CLEAN GTR

FRETLESS

MELODY

POLYSYNTH

A.PIANO 1

- CLEAN GTR:** A guitar tab with three systems (T, A, B) and fret numbers (0, 3, 4, 5, 3, 2, 3, 0, 2, 2, 3, 4, 3, 4, 5, 0, 2, 0, 5, 6, 7, 6).

85

WHISTLE

DRUMS

STEEL GTR

OVERDRIVE

CLEAN GTR

3	3	0	0	1	1	1	2	0	0	3	0	0
0	0											
0	0	0	2								0	0
3			0	0	0	0	0	0	0	0	0	0

FRETLESS

MELODY

POLYSYNTH

HALO PAD

A.PIANO 1

87

WHISTLE

DRUMS

STEEL GTR

OVERDRIVE

CLEAN GTR

FRETLESS

MELODY

POLYSYNTH

A.PIANO 1

90

WHISTLE

DRUMS

STEEL GTR

OVERDRIVE

CLEAN GTR

FRETLESS

MELODY

POLYSYNTH

HALO PAD

A.PIANO 1

- OVERDRIVE:** A melodic line with some triplets and chromatic movement.
- CLEAN GTR:** A guitar part with fret numbers: 3, 4, 6, 3, 4, 5, 0, 2, 0, 5, 6, 7, 7, 3, 0, 3, 0, 0, 2, 0, 0, 1.
- POLYSYNTH:** A part with vertical lines and a long horizontal line, possibly representing a synth effect or a specific sound.

92

WHISTLE

DRUMS

STEEL GTR

OVERDRIVE

CLEAN GTR

FRETLESS

MELODY

POLYSYNTH

HALO PAD

A.PIANO 1

Guitar Tab for CLEAN GTR:

T	1	3	2	0	0	3	3	3
B	0	0	0	0	0	0	0	0

96

WHISTLE

FRETLESS

POLYSYNTH

HALO PAD

99 WHISTLE

DRUMS

FRETLESS

POLYSYNTH

HALO PAD

WHISTLE

Scorpions - Wind Of Change 1

♩ = 75,000000

6

14

22

30

56

61

66

85

88

2

# WHISTLE

92

96

99

# Scorpions - Wind Of Change 1

## DRUMS

♩ = 75,000000

7 4 4 4

19 6 4 4

35

39

43

47

51

55

59

63

V.S.

DRUMS

66

68

70

73

77

81

85

89

93

6

100

STEEL GTR

Scorpions - Wind Of Change 1

♩ = 75,000000

7 4 4

19

25

28

31

34

37

40

43

46

V.S.

73

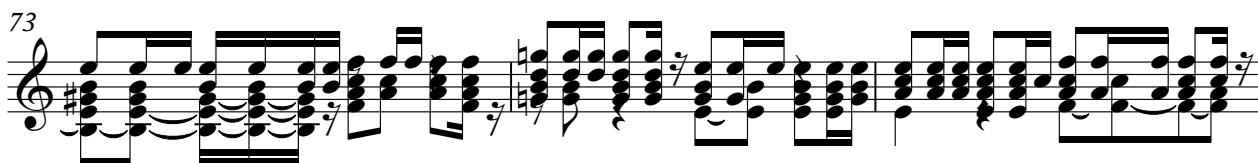

76

78

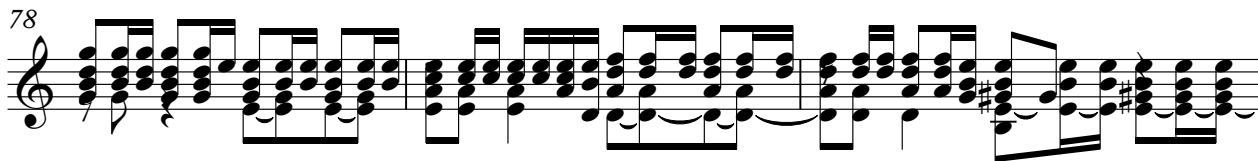

81

83

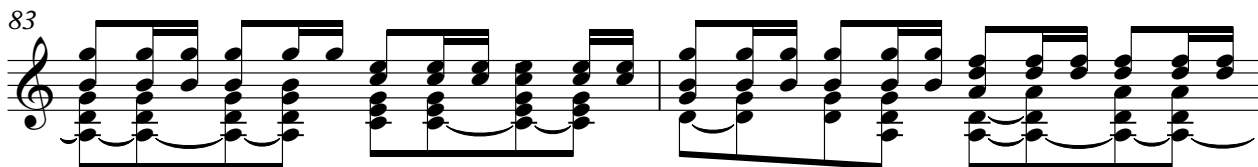

85

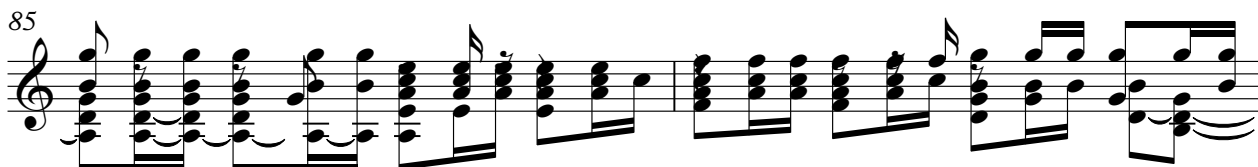

87

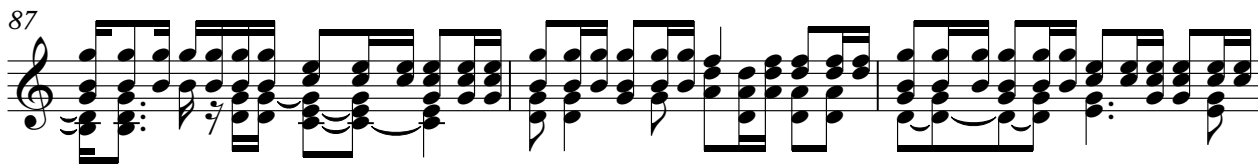

90

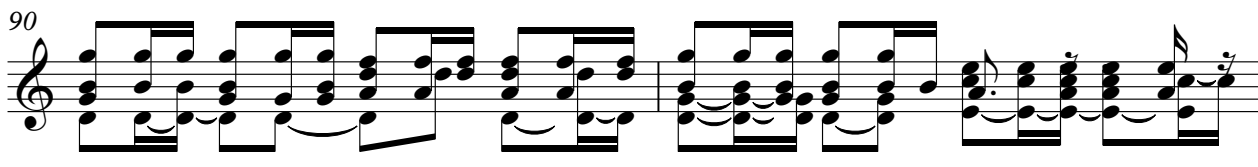

92

OVERDRIVE

Scorpions - Wind Of Change 1

♩ = 75,000000

6

10

15

19

23

27

31

35

40

2

OVERDRIVE

46

3

52

57

61

3

65

3

68

3

71

74

3

77

3

80

3 3

OVERDRIVE

84

88

91

DISTORTION

Scorpions - Wind Of Change 1

♩ = 75,000000

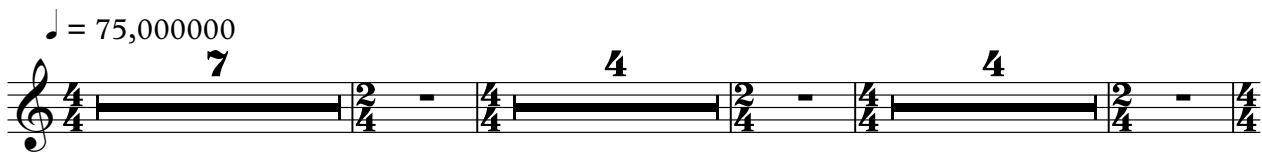

7 4 4

19

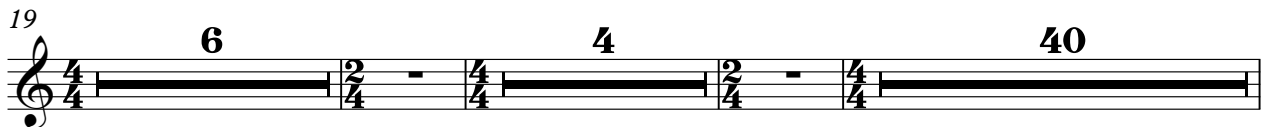

6 4 40

71

3 3

74

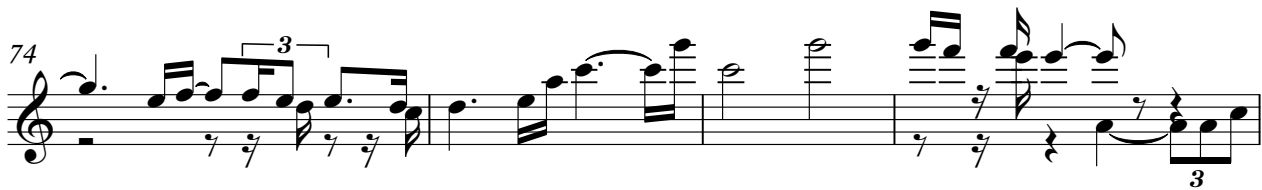

3 3

78

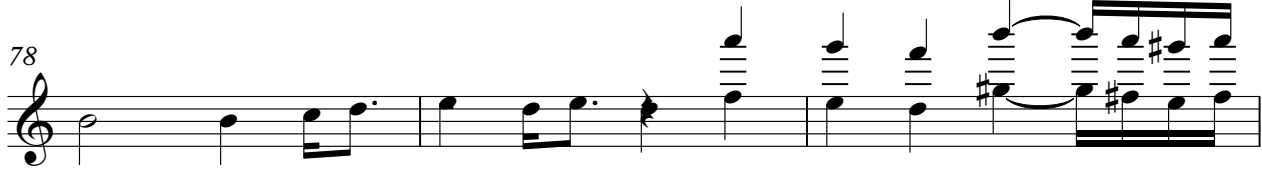

3

81

20

# Scorpions - Wind Of Change 1

CLEAN GTR

♩ = 75,000000

6 2

12 2

18 4

26 2 2

34

38

42 3

48

CLEAN GTR

51

T	1	1	3	0	1	0	3	0	0	0	0	3	1	5
A	0	0	2	0	0	0	0	0	0	0	0	0	4	3
B	0	0	0	0	0	0	3	3	3	3	3	3	0	7

55

T	0	3	0	3	3	5	3	3	0	0	1	1	2	0	0
A	0	4	0	4	4	6	0	0	0	0	0	0	0	0	0
B	3	3	3	3	3	7	0	0	0	0	0	0	0	0	0

59

T	3	0	3	1	5	0	3	3	5	3	3	0	0
A	0	1	0	4	6	0	4	3	6	0	0	0	1
B	0	2	0	5	7	0	5	2	7	0	0	0	0

64

T	1	1	3	3	1	1	3	3	3	5	5	0	3	0
A	0	3	0	0	0	0	2	2	2	12	4	2	2	1
B	0	0	0	0	0	0	0	0	0	12	5	0	0	0

68

T	0	0	3	3	3	3	3	3	5	5	5	5	5	0
A	1	5	1	3	3	3	3	3	6	6	6	6	6	0
B	2	2	4	4	4	4	4	4	7	7	7	7	7	1

72

T	0	0	0	0	0	0	1	1	3	1	1	2	1
A	0	0	0	0	0	0	1	1	4	0	0	2	2
B	2	2	2	2	2	2	2	2	5	0	0	3	3

76

T	3	0	4	0	0	0	0	0	1	1	1	1	1	5
A	0	5	0	0	0	0	0	0	3	3	3	3	3	3
B	3	3	3	3	3	3	3	3	5	0	0	0	0	0

80

T	5	5	0	0	0	0	0	0	3	1	5	0	3	0
A	3	6	3	0	0	0	0	0	3	3	6	0	3	1
B	2	2	2	1	1	1	1	1	0	4	7	0	4	0

84

T	3	3	5	3	3	0	0	1	1	3	3	0	3	1	5
A	4	4	6	0	0	0	0	0	0	0	0	0	0	3	6
B	0	5	7	0	0	0	0	0	0	0	0	0	0	5	7

89

T	0	3	0	3	3	5	3	3	0	0
A	0	4	0	4	4	6	0	0	0	1
B	0	5	3	5	0	7	0	0	0	0

7

FRETLESS

Scorpions - Wind Of Change 1

♩ = 75,000000

7

7

15

15

23

23

31

31

38

38

43

43

49

49

54

54

59

59

64

64

V.S.

68

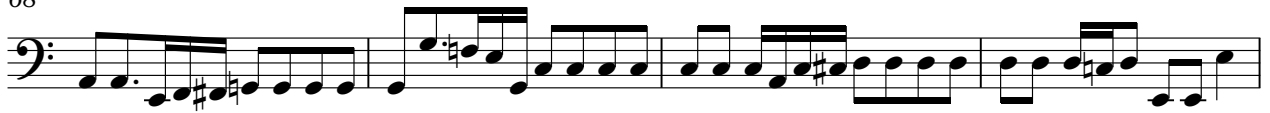

72

76

80

85

89

95

99

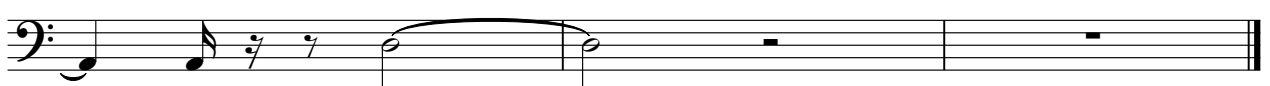

# Scorpions - Wind Of Change 1

## MELODY

♩ = 75,000000

7

11

15

25

29

33

37

41

45

49

V.S.

54

58

62

66

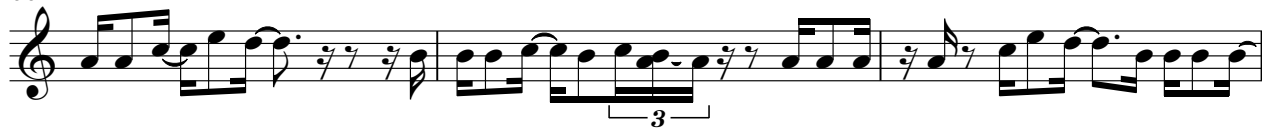

69

73

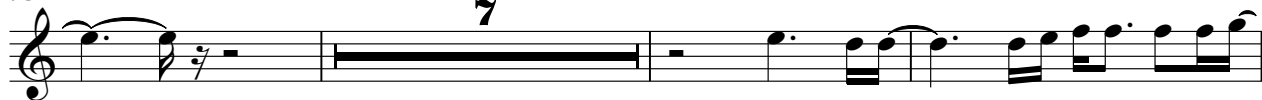

83

87

91

POLYSYNTH

Scorpions - Wind Of Change 1

♩ = 75,000000

10

19

28

36

44

52

58

64

71

V.S.

# POLYSYNTH

78

85

91

96

♩ = 75,000000

9

17

26

57

65

92

97

A.PIANO 1

Scorpions - Wind Of Change 1

♩ = 75,000000

7

19

32

39

47

55

59

63

67

70

81

85

89

92

