

Seal - Dreaming In Metaphors

♩ = 180,000183

- kick**: A single kick drum hit at the start, followed by a melodic line of eighth notes.
- snare**: A snare drum hit at the start, followed by a melodic line of eighth notes.
- hi hat**: A continuous pattern of eighth notes with 'x' marks above them, indicating a hi-hat sound.
- cymbals**: A cymbal hit at the start, followed by a melodic line of eighth notes.
- triangle**: A melodic line of eighth notes.
- clap**: A clap hit at the start, followed by a melodic line of eighth notes.
- melodic tom**: A melodic line of eighth notes.
- wood block**: A wood block hit at the start, followed by a melodic line of eighth notes.
- bass**: A bass line in the bass clef, starting with a sharp sign (F#) and playing a melodic line of eighth notes.

2

4

kick

snare

hi hat

triangle

clap

melodic tom

wood block

12 string

bass

5

kick

snare

hi hat

cymbals

triangle

clap

melodic tom

wood block

12 string

bass

6

kick

snare

hi hat

cymbals

triangle

clap

melodic tom

wood block

12 string

bass

7

8

kick

snare

hi hat

triangle

clap

melodic tom

wood block

12 string

bass

3

9

kick

snare

hi hat

triangle

clap

melodic tom

wood block

12 string

bass

10

kick

snare

hi hat

triangle

clap

melodic tom

wood block

12 string

bass

11

12

kick

snare

hi hat

triangle

conga

clap

melodic tom

wood block

12 string

bass

pad

13

The musical score consists of the following parts:

- kick**: A single long note with a grace note and a triplet of eighth notes.
- snare**: A pattern of eighth notes followed by a half note.
- hi hat**: A steady eighth-note pattern with occasional accents.
- cymbals**: A pattern of eighth notes with a grace note and a triplet.
- triangle**: A rhythmic pattern of eighth notes.
- conga**: A pattern of eighth notes with a grace note and a triplet.
- clap**: A pattern of eighth notes followed by a half note.
- melodic tom**: A pattern of eighth notes followed by a half note.
- wood block**: A pattern of eighth notes followed by a half note.
- 12 string**: A melodic line in treble clef with a key signature of one sharp (F#).
- bass**: A bass line in bass clef with a key signature of one sharp (F#).
- pad**: A sustained chord in treble clef with a key signature of one sharp (F#).

14

15

kick

snare

hi hat

triangle

conga

clap

melodic tom

wood block

12 string

bass

pad

16

kick

snare

hi hat

triangle

conga

clap

melodic tom

wood block

12 string

bass

pad

17

kick

snare

hi hat

triangle

conga

clap

melodic tom

wood block

12 string

bass

pad

18

kick

snare

hi hat

triangle

conga

clap

melodic tom

wood block

12 string

bass

pad

19

kick

snare

hi hat

triangle

conga

clap

melodic tom

wood block

12 string

bass

pad

20

21

kick

snare

hi hat

cymbals

triangle

conga

clap

melodic tom

wood block

12 string

bass

pad

22

23

kick

snare

hi hat

triangle

conga

clap

melodic tom

wood block

12 string

bass

pad

24

25

kick

snare

hi hat

triangle

conga

clap

melodic tom

wood block

12 string

bass

pad

26

kick

snare

hi hat

triangle

conga

clap

melodic tom

wood block

bass

pad

28

29

30

kick

snare

hi hat

triangle

conga

clap

melodic tom

wood block

bass

Lead 3

pad

31

1'14.6"
33.1,00
Chorus

33

34

kick

snare

hi hat

triangle

conga

clap

melodic tom

wood block

bass

Lead 3

pad

piano

35

kick

snare

hi hat

triangle

conga

clap

melodic tom

wood block

bass

Lead 3

pad

piano

37

kick

snare

hi hat

triangle

conga

clap

melodic tom

wood block

bass

Lead 3

pad

piano

38

kick

snare

hi hat

triangle

conga

clap

melodic tom

wood block

bass

Lead 3

pad

piano

39

40

kick

snare

hi hat

triangle

conga

clap

melodic tom

wood block

bass

Lead 3

pad

piano

41

kick

snare

hi hat

triangle

conga

clap

melodic tom

wood block

bass

Lead 3

pad

piano

42

kick

snare

hi hat

triangle

conga

clap

melodic tom

wood block

bass

Lead 3

pad

piano

43

kick

snare

hi hat

triangle

conga

clap

melodic tom

wood block

bass

Lead 3

pad

piano

44

kick

snare

hi hat

triangle

conga

clap

melodic tom

wood block

bass

Lead 3

pad

Vla.

piano

45

kick

snare

hi hat

triangle

conga

clap

melodic tom

wood block

bass

Lead 3

pad

Vla.

piano

46

kick

snare

hi hat

triangle

conga

clap

melodic tom

wood block

bass

Lead 3

pad

Vla.

piano

47

kick

snare

hi hat

triangle

conga

clap

melodic tom

wood block

bass

Lead 3

pad

Vla.

piano

48

kick

triangle

conga

12 string

bass

Lead 3

pad

Vla.

piano

1'51.9"
49.1,00
ooohhh

49

kick

snare

hi hat

cymbals

triangle

clap

melodic tom

wood block

12 string

bass

50

51

52

53

kick

snare

hi hat

triangle

clap

melodic tom

wood block

12 string

bass

54

kick

snare

hi hat

triangle

clap

melodic tom

wood block

12 string

bass

55

56

kick

snare

hi hat

triangle

conga

clap

melodic tom

wood block

12 string

bass

pad

Vla.

57

kick

snare

hi hat

cymbals

triangle

conga

clap

melodic tom

wood block

12 string

bass

pad

Vla.

58

kick

snare

hi hat

triangle

conga

clap

melodic tom

wood block

12 string

bass

pad

Vla.

59

kick

snare

hi hat

triangle

conga

clap

melodic tom

wood block

12 string

bass

pad

Vla.

60

kick

snare

hi hat

triangle

conga

clap

melodic tom

wood block

12 string

bass

pad

Vla.

61

kick

snare

hi hat

triangle

conga

clap

melodic tom

wood block

12 string

bass

pad

Vla.

62

The percussion parts are written in a simplified notation on a five-line staff with a double bar line at the beginning. The kick drum part features a long note with a slur. The snare part has a similar long note with a slur. The hi hat part consists of a series of 'x' marks. The triangle part has a series of eighth notes. The conga part has a series of eighth notes with a slur. The clap part has a series of eighth notes with a slur. The melodic tom part has a series of eighth notes with a slur. The wood block part has a series of eighth notes with a slur.

The 12 string part is written in a standard musical notation on a five-line staff with a treble clef. The bass part is written in a standard musical notation on a five-line staff with a bass clef. The Vla. part is written in a standard musical notation on a five-line staff with a bass clef.

63

kick

snare

hi hat

triangle

conga

clap

melodic tom

wood block

12 string

bass

pad

Vla.

64

kick
snare
hi hat
triangle
conga
clap
melodic tom
wood block

12 string
bass
pad
Vla.

65

kick

snare

hi hat

cymbals

triangle

conga

clap

melodic tom

wood block

12 string

bass

pad

Vla.

66

kick

snare

hi hat

cymbals

triangle

conga

clap

melodic tom

wood block

12 string

bass

pad

Vla.

67

kick

snare

hi hat

triangle

conga

clap

melodic tom

wood block

12 string

bass

pad

68

kick

snare

hi hat

triangle

conga

clap

melodic tom

wood block

12 string

bass

pad

69

kick

snare

hi hat

triangle

conga

clap

melodic tom

wood block

12 string

bass

pad

70

kick

snare

hi hat

triangle

conga

clap

melodic tom

wood block

bass

pad

71

kick

snare

hi hat

triangle

conga

clap

melodic tom

wood block

bass

pad

73

kick

snare

hi hat

triangle

conga

clap

melodic tom

wood block

bass

Lead 3

pad

piano

74

kick

snare

hi hat

triangle

conga

clap

melodic tom

wood block

bass

Lead 3

pad

piano

75

kick

snare

hi hat

triangle

conga

clap

melodic tom

wood block

bass

Lead 3

pad

piano

77

78

kick

snare

hi hat

triangle

conga

clap

melodic tom

wood block

bass

Lead 3

pad

piano

79

kick

snare

hi hat

triangle

conga

clap

melodic tom

wood block

bass

Lead 3

pad

piano

80

kick

snare

hi hat

triangle

conga

clap

melodic tom

wood block

bass

Lead 3

pad

piano

81

kick

snare

hi hat

triangle

conga

clap

melodic tom

wood block

bass

Lead 3

pad

piano

82

kick

snare

hi hat

triangle

conga

clap

melodic tom

wood block

bass

Lead 3

pad

piano

83

kick

snare

hi hat

triangle

conga

clap

melodic tom

wood block

bass

Lead 3

pad

piano

84

kick

snare

hi hat

triangle

conga

clap

melodic tom

wood block

bass

Lead 3

pad

Vla.

piano

85

kick

snare

hi hat

triangle

conga

clap

melodic tom

wood block

bass

Lead 3

pad

Vla.

piano

86

kick

snare

hi hat

triangle

conga

clap

melodic tom

wood block

bass

Lead 3

pad

Vla.

piano

87

kick

snare

hi hat

triangle

conga

clap

melodic tom

wood block

bass

Lead 3

pad

Vla.

piano

88

kick

triangle

conga

12 string

bass

Lead 3

pad

Vla.

piano

Seal - Dreaming In Metaphors

kick

♩ = 180,000183

4

7

10

13

16

19

22

25

28

V.S.

31

34

37

40

43

46

50

53

56

59

62

65

68

71

74

77

80

83

86

Seal - Dreaming In Metaphors

snare

♩ = 180,000183

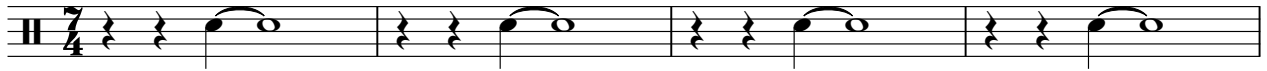

5

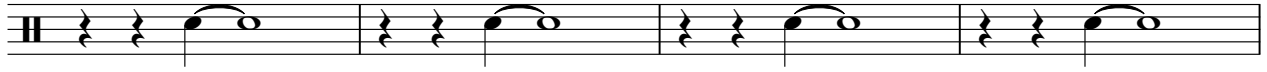

9

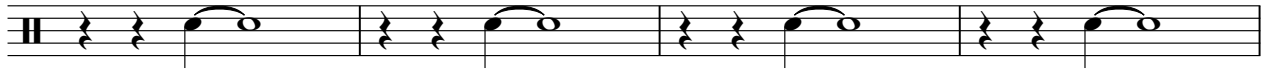

13

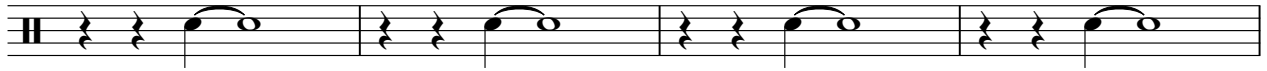

17

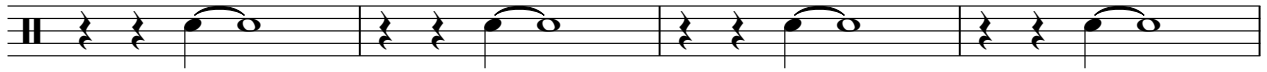

21

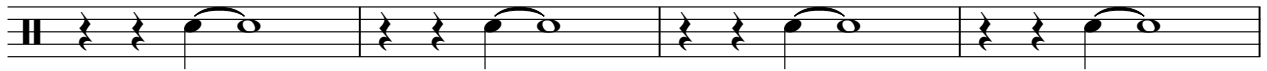

25

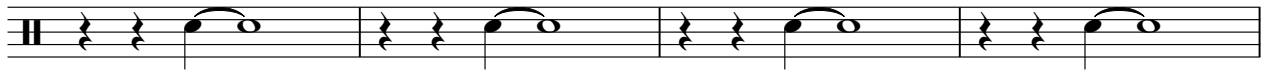

29

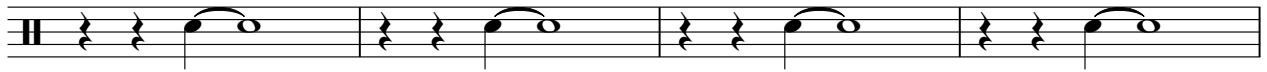

33

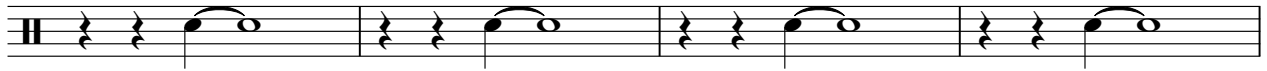

37

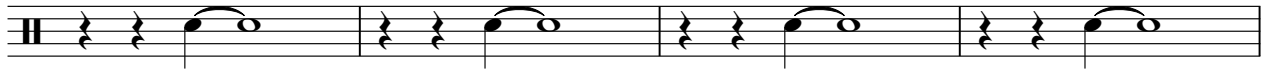

V.S.

2

snare

41

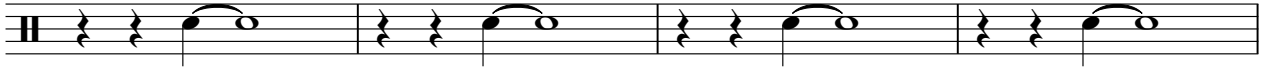

45

50

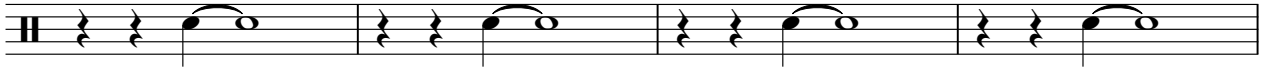

54

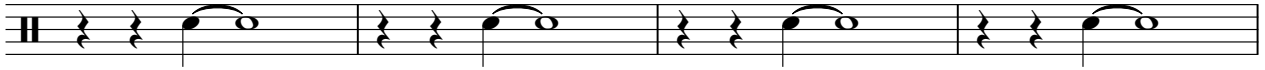

58

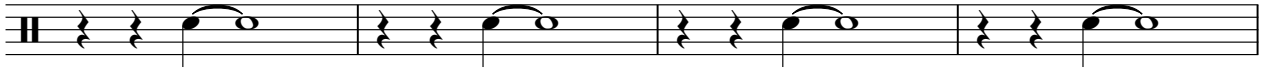

62

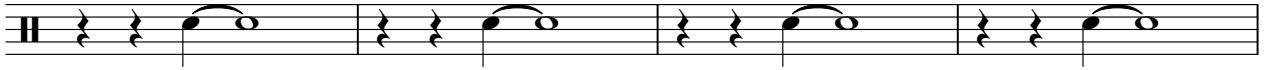

66

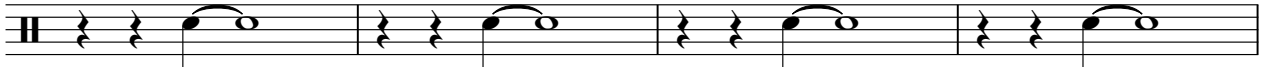

70

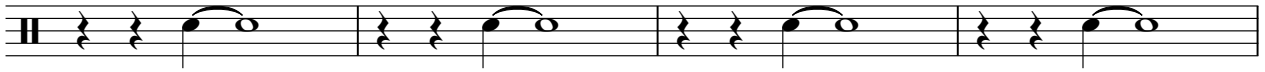

74

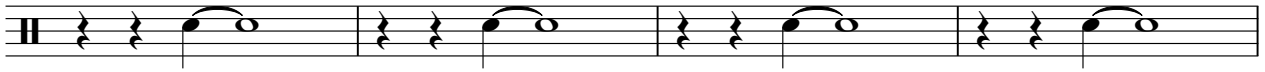

78

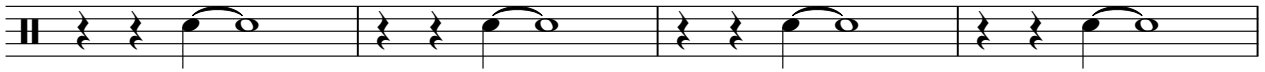

82

85

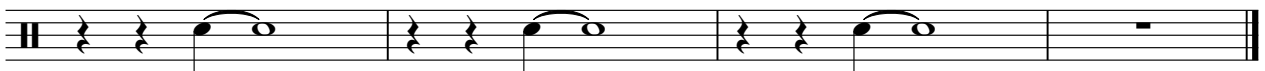

Seal - Dreaming In Metaphors

hi hat

♩ = 180,000183

7

3

5

7

9

11

13

15

17

19

V.S.

41

43

45

47

50

52

54

56

58

60

V.S.

4

hi hat

62

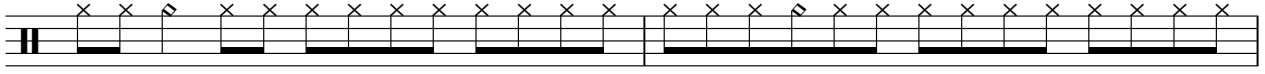

64

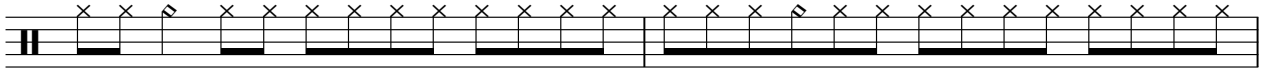

66

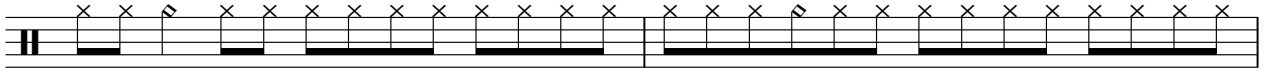

68

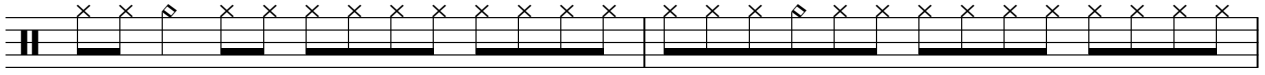

70

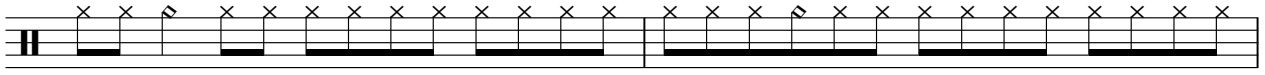

72

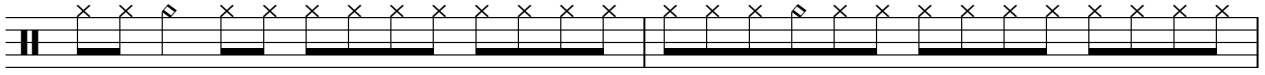

74

76

78

80

82

84

86

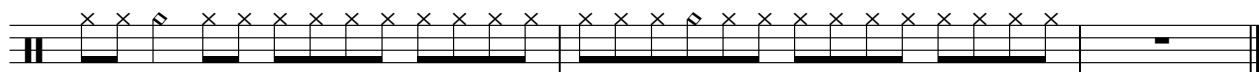

cymbals

Seal - Dreaming In Metaphors

♩ = 180,000183

7 3 7 6

13

7 7 6

23

26 7 6

57

7 7 6

66

22

triangle

Seal - Dreaming In Metaphors

$\text{♩} = 180,000183$

7

3

5

7

9

11

13

15

17

19

V.S.

2

triangle

21

23

25

27

29

31

33

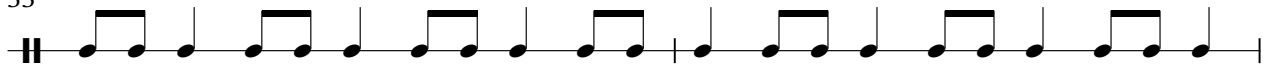

35

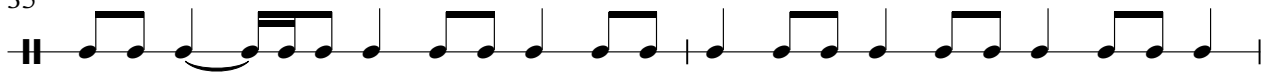

37

39

triangle

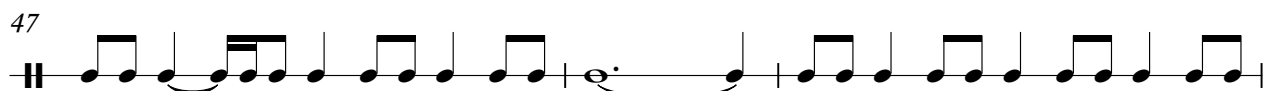

V.S.

83

85

87

conga

Seal - Dreaming In Metaphors

♩ = 180,000183

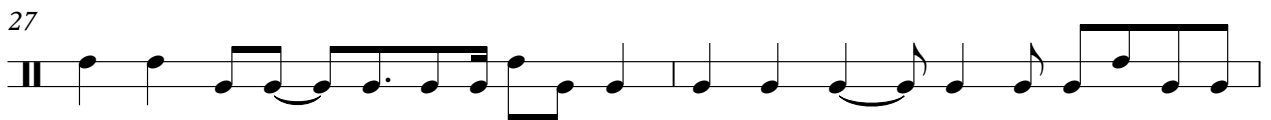
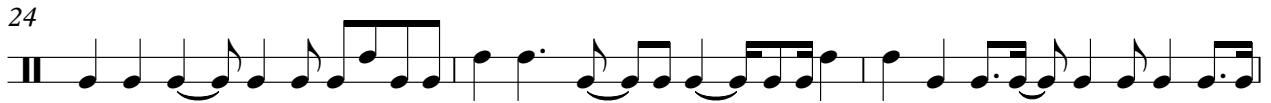

V.S.

68

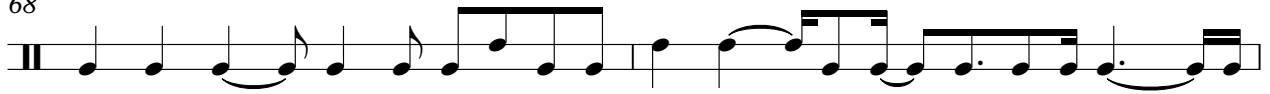

70

72

74

77

79

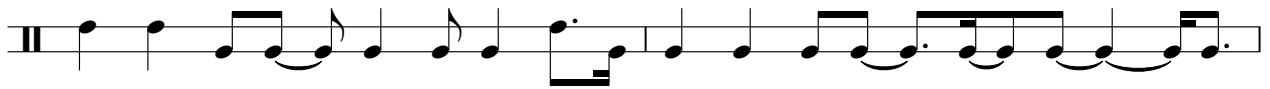

81

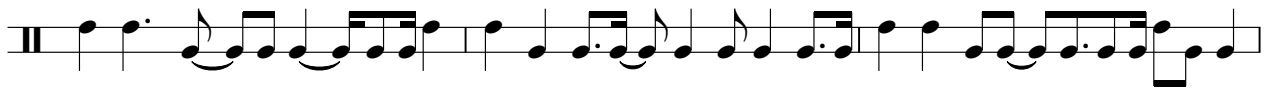

84

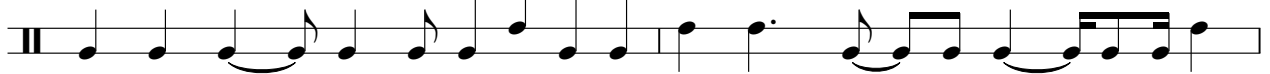

86

clap

Seal - Dreaming In Metaphors

♩ = 180,000183

V.S.

41

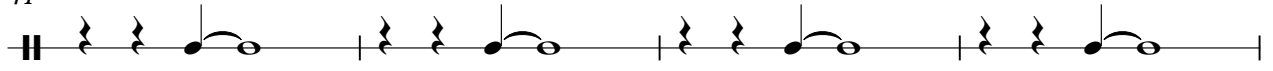

45

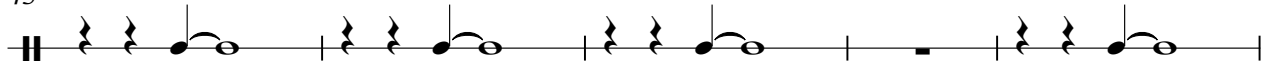

50

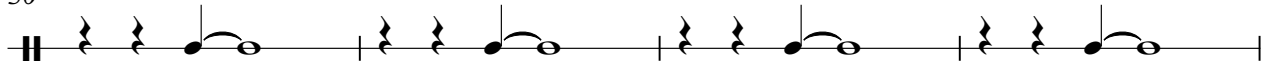

54

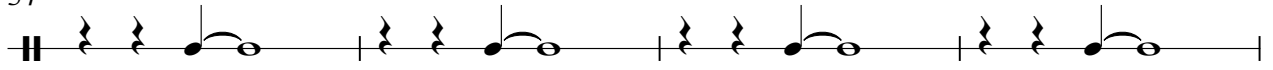

58

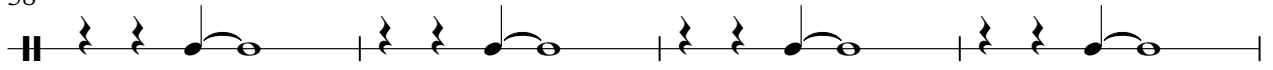

62

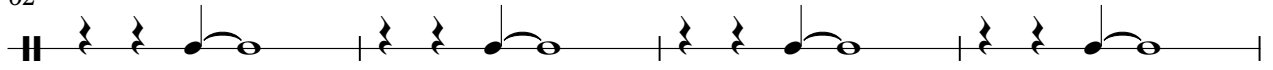

66

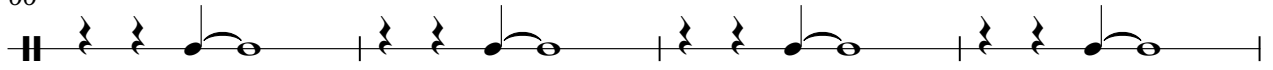

70

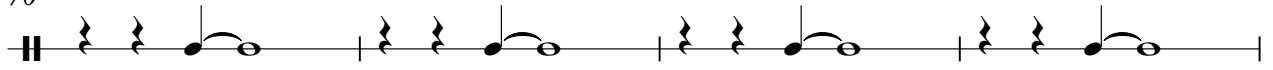

74

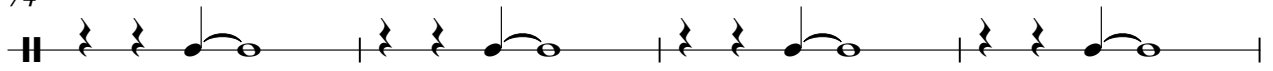

78

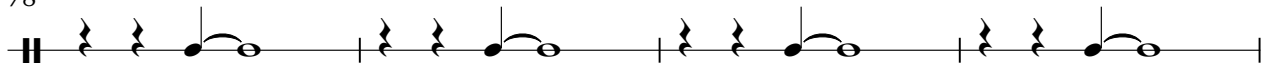

clap

3

82

85

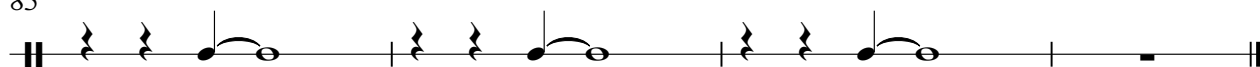

melodic tom

Seal - Dreaming In Metaphors

♩ = 180,000183

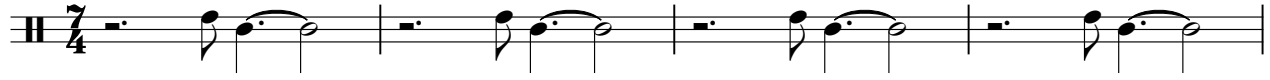

5

9

13

17

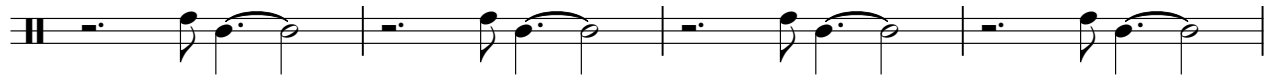

21

25

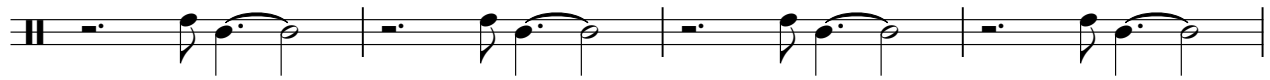

29

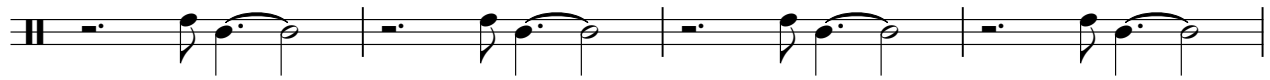

33

37

V.S.

41

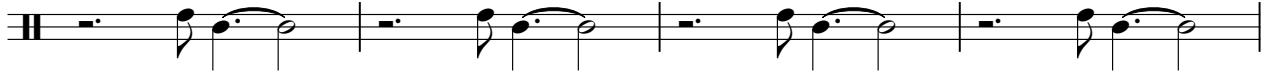

45

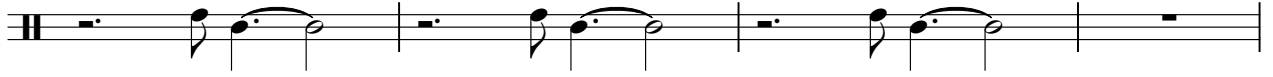

49

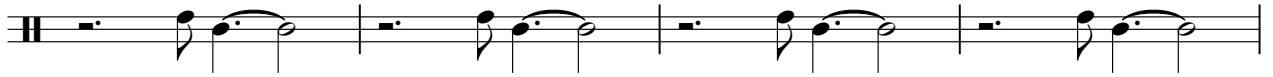

53

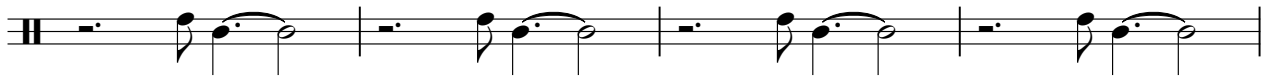

57

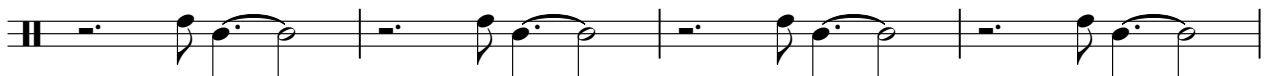

61

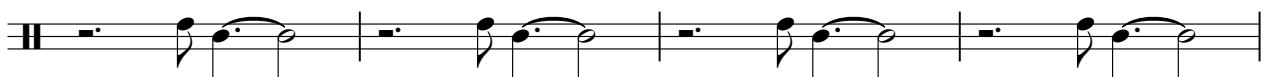

65

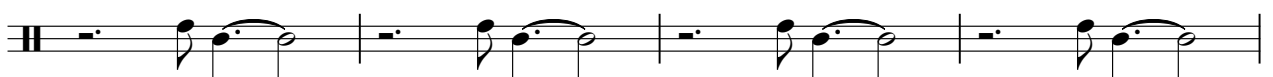

69

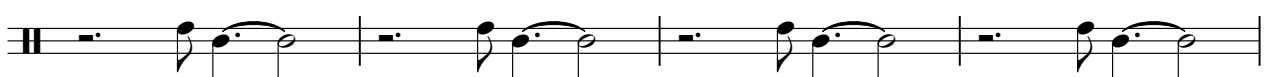

73

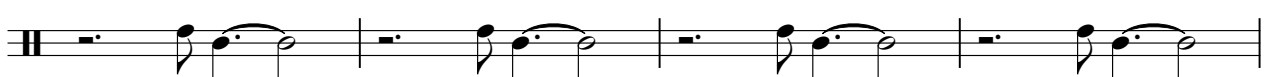

77

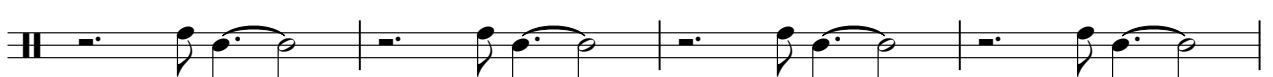

melodic tom

3

81

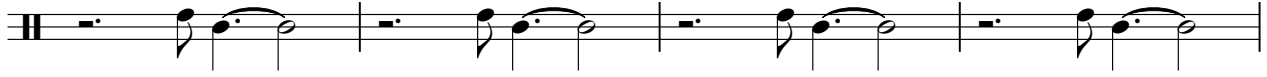

85

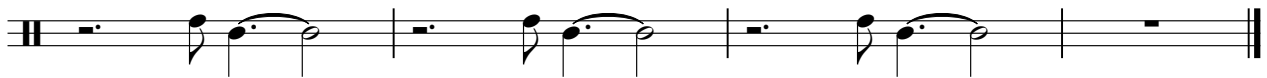

wood block

Seal - Dreaming In Metaphors

♩ = 180,000183

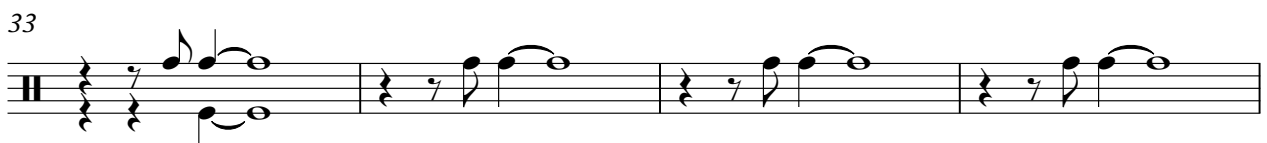
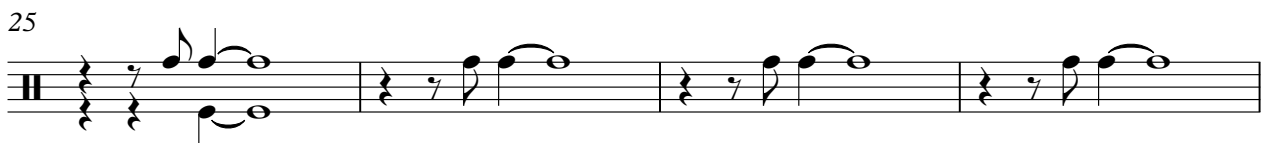
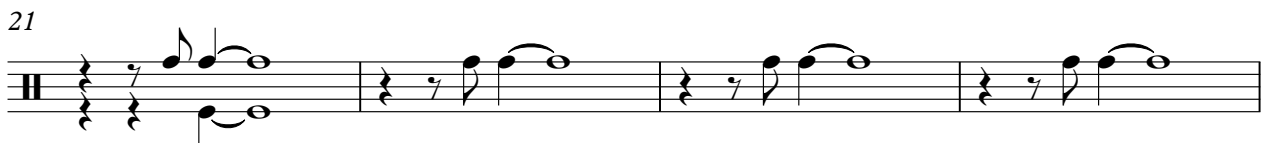
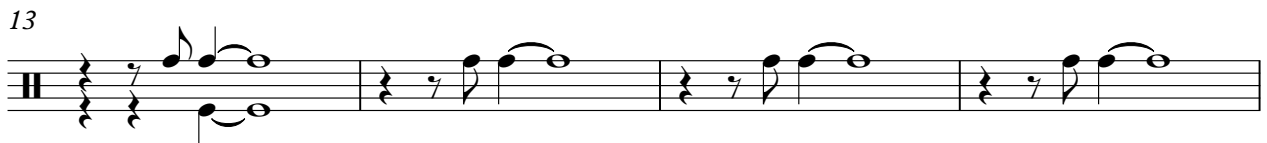
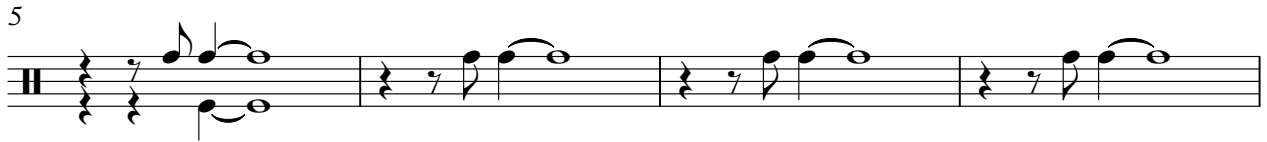
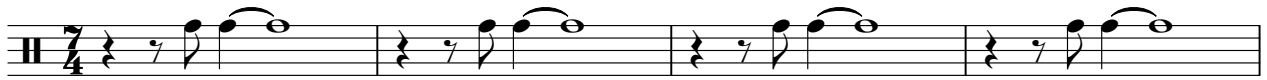

V.S.

41

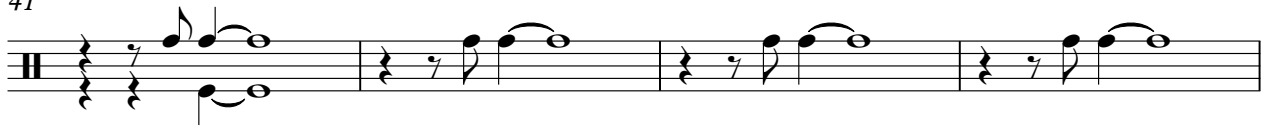

45

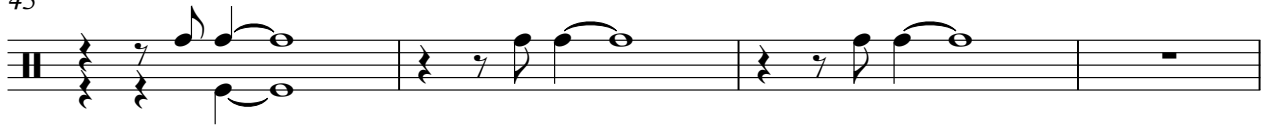

49

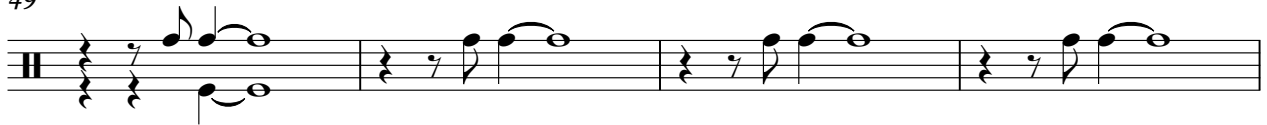

53

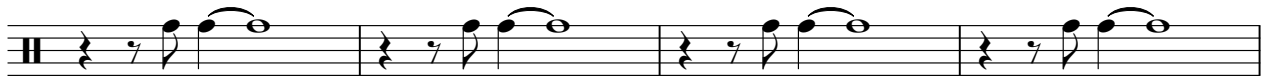

57

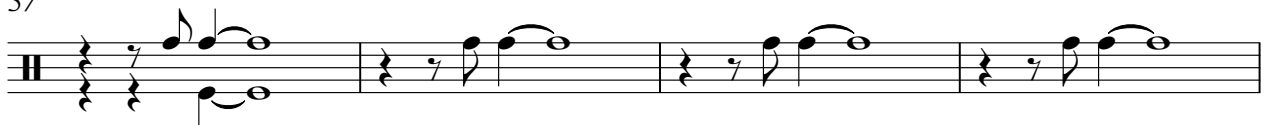

61

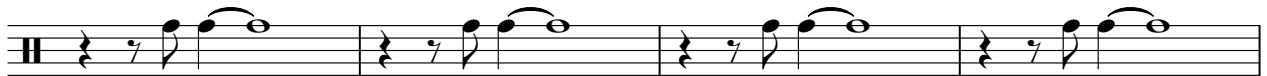

65

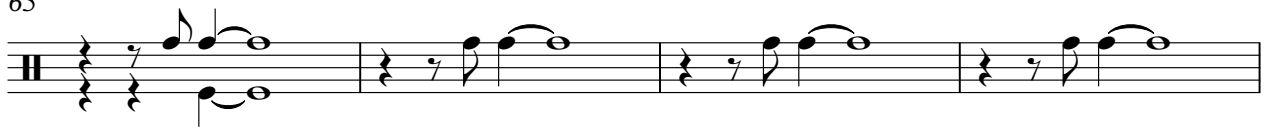

69

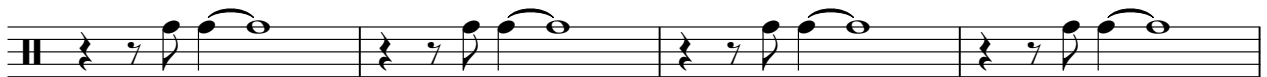

73

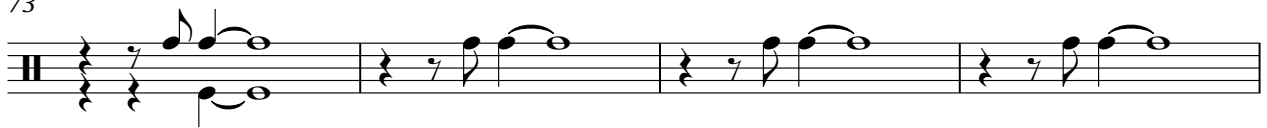

77

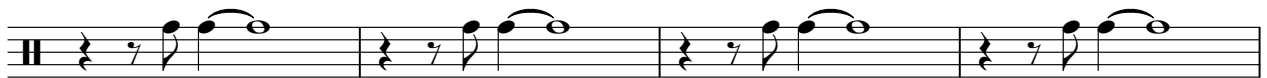

wood block

81

85

Seal - Dreaming In Metaphors

12 string

♩ = 180,000183

3

6

7

8

10

12

14

15

16

18

V.S.

20

22

23

24

26

22

49

51

52

54

56

58

59

60

62

64

66

67

68

70

18

Seal - Dreaming In Metaphors

bass

♩ = 180,000183

4

7

10

13

16

19

22

25

28

V.S.

31

34

37

40

42

45

48

51

54

57

60

63

66

69

72

75

78

81

83

86

Lead 3 (Calliope)

Seal - Dreaming In Metaphors

♩ = 180,000183

28

33

39

45

49

24

77

83

86

pad

Seal - Dreaming In Metaphors

♩ = 180,000183

11

15

20

25

30

35

40

44

48

7

2

pad

56

60

65

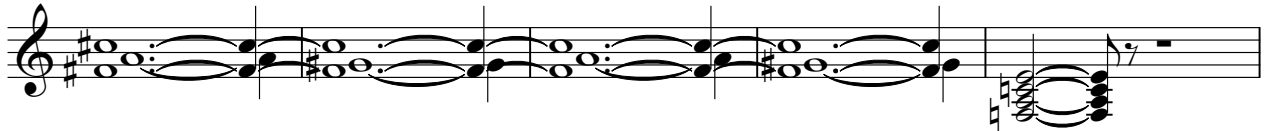

70

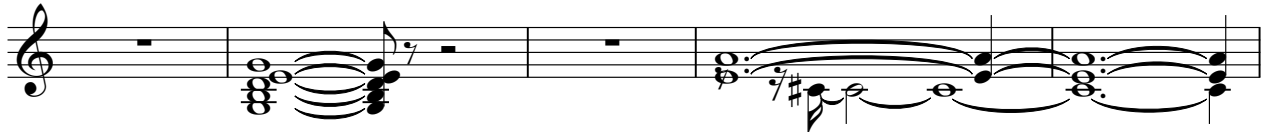

75

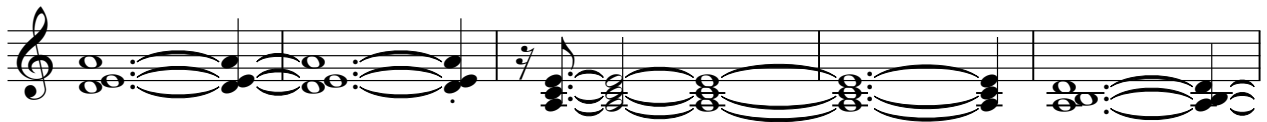

80

84

Viola

Seal - Dreaming In Metaphors

♩ = 180,000183

43

47

35

85

Viola

Seal - Dreaming In Metaphors

♩ = 180,000183

55

59

62

64

piano

Seal - Dreaming In Metaphors

♩ = 180,000183

32

36

40

45

49

24

77

81

86