

# Bon Jovi - Thank you for loving me

♩ = 131,000076

Oboe

Tenor Saxophone

Percussion

Jazz Guitar

Jazz Guitar

Jazz Guitar

Electric Guitar

Electric Guitar

Electric Guitar

5-string Electric Bass

Reverse Cymbals

FX 5 (Brightness)

♩ = 131,000076

Violoncello

Violoncello

Solo

Solo

5

J. Gtr.

E. Gtr.

Vc.

Vc.

Solo

8

Ten. Sax.

J. Gtr.

E. Gtr.

Vc.

Vc.

Solo

11  
Ten. Sax.

E. Gtr.

Vc.

Vc.

Solo

14  
Ten. Sax.

Solo

17  
Ten. Sax.

J. Gtr.

Vc.

Vc.

Solo

20

Ten. Sax.

J. Gtr.

E. Gtr.

Vc.

Vc.

Solo

22

Ten. Sax.

J. Gtr.

J. Gtr.

E. Gtr.

Vc.

Vc.

Solo

24

Ten. Sax.

J. Gtr.

J. Gtr.

E. Gtr.

Rev. Cym.

FX 5

Vc.

Vc.

Solo

Solo

27

Ten. Sax.

J. Gtr.

J. Gtr.

E. Bass

Rev. Cym.

FX 5

Vc.

Vc.

Solo

Solo

31

Ten. Sax.

J. Gtr.

J. Gtr.

E. Bass

FX 5

Vc.

Vc.

Solo

Solo

35

Ten. Sax.

J. Gtr.

J. Gtr.

E. Bass

FX 5

Vc.

Vc.

Solo

Solo

Detailed description of the musical score: The score is for page 8, measures 35-38. It features seven staves. The Tenor Saxophone (Ten. Sax.) part starts at measure 35 with a melodic line in treble clef, including slurs and accents. The two J. Gtr. (Jazz Guitar) parts are in treble clef; the upper one has a melodic line, and the lower one has chords. The E. Bass (Electric Bass) part is in bass clef with a simple bass line. The FX 5 part is in treble clef with a melodic line. The two Vc. (Violin) parts are in bass clef with sustained chords. The two Solo parts are in treble clef with melodic lines, including slurs and accents.

39

Ten. Sax.

J. Gtr.

J. Gtr.

E. Bass

FX 5

Vc.

Vc.

Solo

Solo

43

Ten. Sax.

Perc.

J. Gtr.

J. Gtr.

J. Gtr.

E. Bass

FX 5

Vc.

Vc.

Solo

Solo

47  
Ten. Sax.

Perc.

J. Gtr.

J. Gtr.

J. Gtr.

E. Bass

Vc.

Vc.

Solo

49

Ten. Sax.

Perc.

J. Gtr.

J. Gtr.

E. Bass

Vc.

Vc.

Solo

51

Ten. Sax.

Perc.

J. Gtr.

J. Gtr.

E. Bass

Vc.

Vc.

Solo

53

Ob.

Ten. Sax.

Perc.

J. Gtr.

J. Gtr.

E. Bass

FX 5

Vc.

Vc.

Solo

Solo

55

Ob.

Ten. Sax.

Perc.

J. Gtr.

J. Gtr.

E. Bass

FX 5

Vc.

Vc.

Solo

Solo

57

Ob.

Ten. Sax.

Perc.

J. Gtr.

J. Gtr.

J. Gtr.

E. Gtr.

E. Bass

FX 5

Vc.

Vc.

Solo

Solo

59

Ob.

Ten. Sax.

Perc.

J. Gtr.

J. Gtr.

J. Gtr.

E. Gtr.

E. Bass

FX 5

Vc.

Vc.

Solo

Solo

61

Ten. Sax.

Perc.

J. Gtr.

J. Gtr.

J. Gtr.

E. Gtr.

E. Gtr.

E. Gtr.

E. Bass

FX 5

Vc.

Vc.

Solo

Solo

63

Ten. Sax.

Perc.

J. Gtr.

J. Gtr.

J. Gtr.

E. Gtr.

E. Gtr.

E. Bass

FX 5

Vc.

Solo

Solo

65

Ten. Sax.

Perc.

J. Gtr.

J. Gtr.

J. Gtr.

E. Gtr.

E. Gtr.

E. Bass

FX 5

Vc.

Solo

Solo

67

Ob.

Ten. Sax.

Perc.

J. Gtr.

J. Gtr.

J. Gtr.

E. Gtr.

E. Gtr.

E. Bass

FX 5

Vc.

Solo

Solo

69

Ob.

Ten. Sax.

Perc.

J. Gtr.

J. Gtr.

J. Gtr.

E. Gtr.

E. Gtr.

E. Bass

FX 5

Vc.

Solo

Solo

71

Ob.

Ten. Sax.

Perc.

J. Gtr.

J. Gtr.

J. Gtr.

E. Gtr.

E. Gtr.

E. Bass

FX 5

Vc.

Solo

Solo

73

Ob.

Ten. Sax.

Perc.

J. Gtr.

J. Gtr.

J. Gtr.

E. Gtr.

E. Gtr.

E. Bass

FX 5

Vc.

Solo

Solo

Detailed description of the musical score: The score is for measures 73 and 74. The Oboe (Ob.) part has a whole note G#4 in measure 73 and a whole note G#5 in measure 74. The Tenor Saxophone (Ten. Sax.) part has a whole note G#2 in measure 73 and a whole note G#3 in measure 74. The Percussion (Perc.) part features a rhythmic pattern of eighth notes and rests, with some notes marked with 'x'. The three Jazz Guitar (J. Gtr.) parts play a complex rhythmic pattern with eighth notes and chords. The two Electric Guitar (E. Gtr.) parts play a simple chordal accompaniment. The Electric Bass (E. Bass) part plays a steady eighth-note bass line. The FX 5 part has a whole note G#2 in measure 73 and a whole note G#3 in measure 74. The Violoncello (Vc.) part has a whole note G#2 in measure 73 and a whole note G#3 in measure 74. The two Solo parts play a melodic line with eighth notes and rests.

75

Ob.

Ten. Sax.

Perc.

J. Gtr.

J. Gtr.

J. Gtr.

E. Gtr.

E. Gtr.

E. Bass

FX 5

Vc.

Solo

Solo

77

Ob.

Ten. Sax.

Perc.

J. Gtr.

J. Gtr.

J. Gtr.

E. Gtr.

E. Gtr.

E. Bass

FX 5

Vc.

Solo

Solo

79

Ten. Sax.

Perc.

J. Gtr.

J. Gtr.

E. Gtr.

E. Gtr.

E. Bass

Vc.

Solo

Detailed description of the musical score: The score is for page 27, starting at measure 79. It features ten staves. The Tenor Saxophone (Ten. Sax.) part is in treble clef, starting with a melodic line in C major, moving to D major (one sharp). The Percussion (Perc.) part is in common time, featuring a steady eighth-note pattern. The Jazzy Guitars (J. Gtr.) part is in treble clef, playing a complex, syncopated rhythm with many beamed eighth notes. The Electric Guitars (E. Gtr.) part is in treble clef, playing a similar syncopated rhythm. The Electric Bass (E. Bass) part is in bass clef, playing a simple bass line. The Violoncello (Vc.) part is in bass clef, starting with a complex, multi-measure rest (marked with a '3' and a bracket) followed by a melodic line. The Solo part is in treble clef, playing a simple bass line.

81

Ten. Sax.

Perc.

J. Gtr.

J. Gtr.

E. Gtr.

E. Gtr.

E. Bass

FX 5

Vc.

Solo

Solo

83

Ten. Sax.

Perc.

J. Gtr.

J. Gtr.

E. Gtr.

E. Gtr.

E. Gtr.

E. Bass

FX 5

Vc.

Vc.

Solo

Solo

85

Ten. Sax.

Perc.

J. Gtr.

J. Gtr.

E. Gtr.

E. Gtr.

E. Gtr.

E. Bass

FX 5

Vc.

Vc.

Solo

Solo

87

Ten. Sax.

Perc.

J. Gtr.

J. Gtr.

E. Gtr.

E. Gtr.

E. Gtr.

E. Bass

Vc.

Vc.

Solo

Solo

89

Ob.

Ten. Sax.

Perc.

J. Gtr.

J. Gtr.

J. Gtr.

E. Gtr.

E. Gtr.

E. Gtr.

E. Bass

Vc.

Vc.

Solo

91

Ob.

Perc.

J. Gtr.

J. Gtr.

J. Gtr.

E. Gtr.

E. Gtr.

E. Gtr.

E. Bass

Vc.

Solo

93

Ob.

Perc.

J. Gtr.

J. Gtr.

J. Gtr.

E. Gtr.

E. Gtr.

E. Gtr.

E. Bass

Vc.

Solo

95

Ten. Sax.

Perc.

J. Gtr.

J. Gtr.

J. Gtr.

E. Gtr.

E. Gtr.

E. Gtr.

E. Bass

Vc.

Solo

98

Ten. Sax.

J. Gtr.

J. Gtr.

J. Gtr.

E. Gtr.

E. Gtr.

E. Gtr.

E. Gtr.

E. Bass

Vc.

Vc.

Solo

Downloaded from [MusicNotesLib.com](http://MusicNotesLib.com) Perfect notes and guitar tabs searcher

101

Ten. Sax.

Perc.

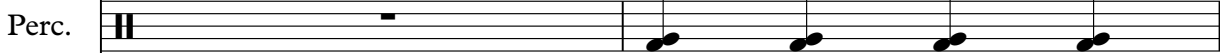

J. Gtr.

J. Gtr.

J. Gtr.

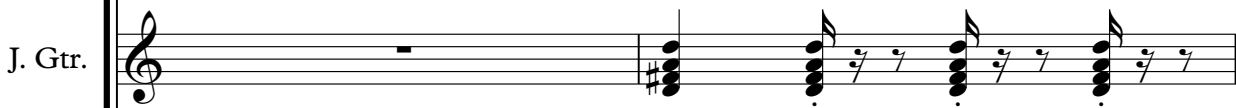

E. Bass

Vc.

Vc.

Solo

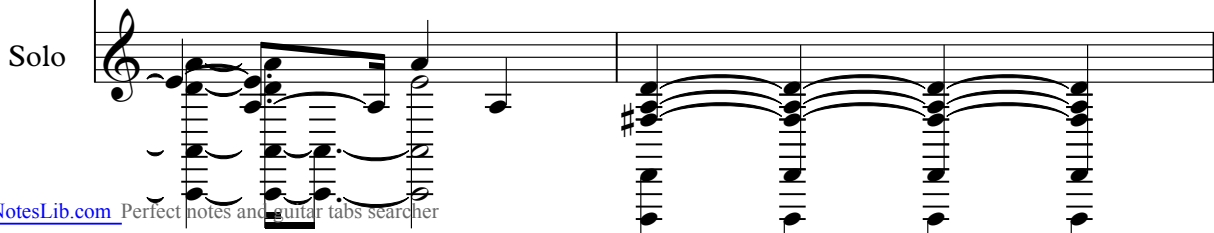

103

Ten. Sax.

Perc.

J. Gtr.

J. Gtr.

J. Gtr.

E. Bass

Vc.

Vc.

Solo

106

Ten. Sax.

Perc.

J. Gtr.

J. Gtr.

J. Gtr.

E. Gtr.

E. Gtr.

E. Bass

FX 5

Vc.

Solo

Solo

108

Ten. Sax.

Perc.

J. Gtr.

J. Gtr.

J. Gtr.

E. Gtr.

E. Gtr.

E. Bass

FX 5

Vc.

Solo

Solo

110

Ob.

Ten. Sax.

Perc.

J. Gtr.

J. Gtr.

J. Gtr.

E. Gtr.

E. Gtr.

E. Bass

FX 5

Vc.

Solo

Solo

112

Ob.

Ten. Sax.

Perc.

J. Gtr.

J. Gtr.

J. Gtr.

E. Gtr.

E. Gtr.

E. Bass

FX 5

Vc.

Solo

Solo

114

Ob.

Ten. Sax.

Perc.

J. Gtr.

J. Gtr.

J. Gtr.

E. Gtr.

E. Gtr.

E. Bass

FX 5

Vc.

Solo

Solo

116

Ob.

Ten. Sax.

Perc.

J. Gtr.

J. Gtr.

J. Gtr.

E. Gtr.

E. Gtr.

E. Gtr.

E. Bass

FX 5

Vc.

Solo

Solo

120

Ob.

Ten. Sax.

Perc.

J. Gtr.

J. Gtr.

J. Gtr.

E. Gtr.

E. Gtr.

E. Gtr.

E. Bass

FX 5

Vc.

Solo

Solo

122

Ob.

Ten. Sax.

Perc.

J. Gtr.

J. Gtr.

J. Gtr.

E. Gtr.

E. Gtr.

E. Gtr.

E. Bass

FX 5

Vc.

Solo

Solo

124

Ob.

Ten. Sax.

Perc.

J. Gtr.

J. Gtr.

J. Gtr.

E. Gtr.

E. Gtr.

E. Gtr.

E. Bass

FX 5

Vc.

Solo

Solo

126

Ten. Sax.

Perc.

J. Gtr.

J. Gtr.

J. Gtr.

E. Gtr.

E. Bass

FX 5

Vc.

Solo

Solo

130

Ten. Sax.

J. Gtr.

J. Gtr.

J. Gtr.

E. Gtr.

E. Bass

Vc.

Solo

♩ = 110,000107  
133

51

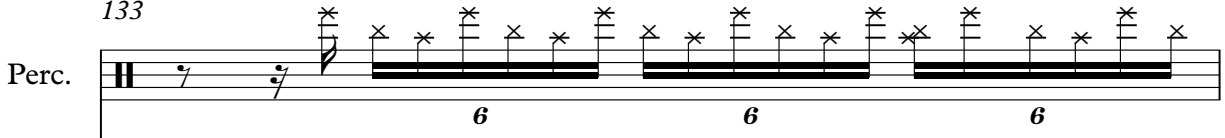
Perc. 

J. Gtr. 

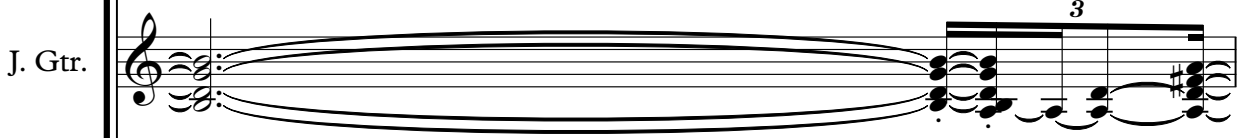
J. Gtr. 

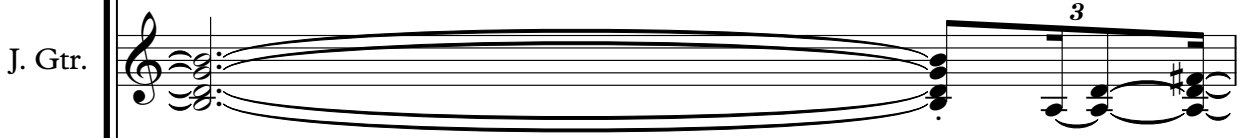
J. Gtr. 

E. Gtr. 

E. Bass 

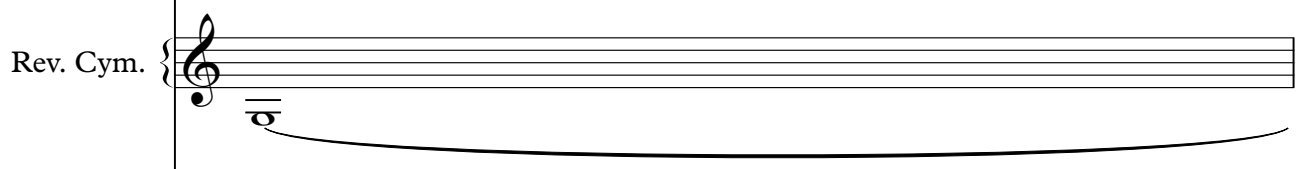
Rev. Cym. 

♩ = 110,000107

Vc. 

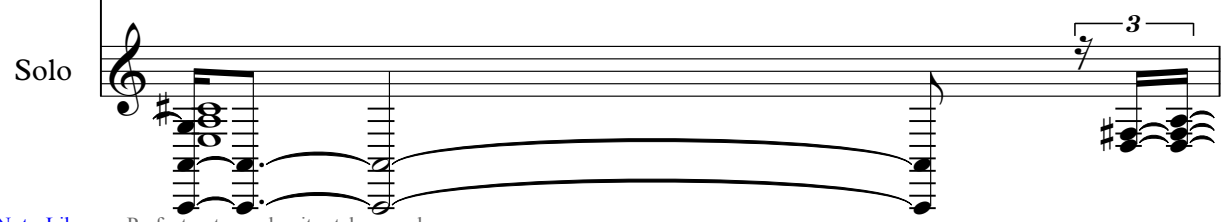
Solo 

134

Perc.

J. Gtr.

J. Gtr.

J. Gtr.

E. Gtr.

E. Bass

Rev. Cym.

Vc.

Solo

Oboe

Bon Jovi - Thank you for loving me

♩ = 131,000076

**52**

58

**8**

72

**12**

91

**16**

113

121

♩ = 110,000107

**7** **4**

Tenor Saxophone

Bon Jovi - Thank you for loving me

♩ = 131,000076

9

13

17

23

28

33

38

44

49

53

V.S.

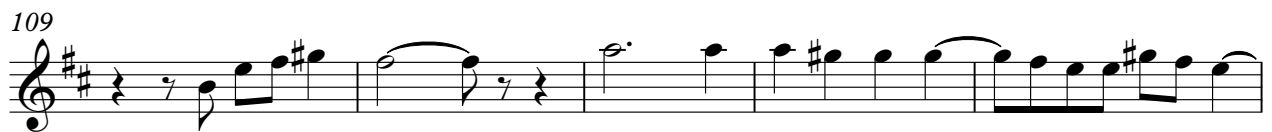
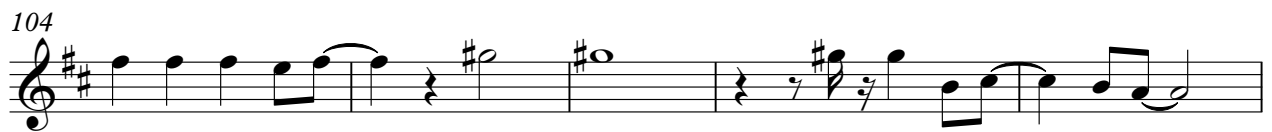
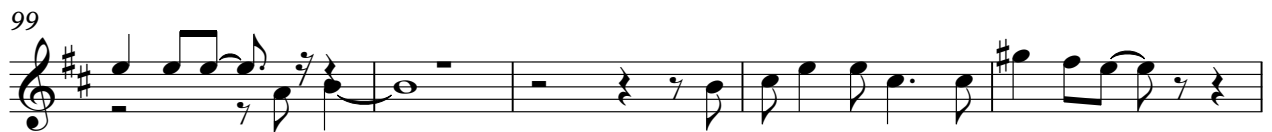
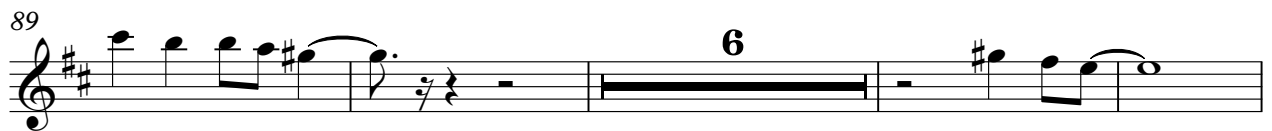

# Bon Jovi - Thank you for loving me

## Percussion

♩ = 131,000076

42

47

52

57

62

67

72

77

83

88

V.S.

Percussion

93

5

103

109

114

119

124

6

133

$\text{♩} = 110,000107$

6 6 6 2

♩ = 131,000076

20

25

32

38

44

57

63

69

75

92

8

12

3

♩ = 131,000076

7

18

23

30

39

47

52

57

61

V.S.

66

71

76

81

86

91

96

103

108

113

118

123

129

133 ♩ = 110,000107

♩ = 131,000076

45

49

52

55

58

60

63

66

68

71

74

77

80

83

85

87

89

91

93

95

99 **3**

105

108

111

114

117

120

122

125

130

V.S.

4

Jazz Guitar

133 ♪ = 110,000107

Electric Guitar

Bon Jovi - Thank you for loving me

♩ = 131,000076

2

9

25

32

61

22

87

94

100

16

122

130

♩ = 110,000107

Electric Guitar

Bon Jovi - Thank you for loving me

♩ = 131,000076

61

68

75

81

87

96

109

117

123

♩ = 110,000107

Electric Guitar

Bon Jovi - Thank you for loving me

♩ = 131,000076

**61**

68

76

80

83

90

98 **2 6**

111

119

124 **7 4**

♩ = 110,000107

5-string Electric Bass

Bon Jovi - Thank you for loving me

♩ = 131,000076

26

34

43

51

59

65

71

77

82

88

V.S.

94

102

108

114

120

126

132

♩ = 110,000107

Reverse Cymbals

Bon Jovi - Thank you for loving me

♩ = 131,000076

**24**

28

**105**

♩ = 110,000107

**2**

♩ = 131,000076

25

30

36

42

10

56

61

66

71

77

4

84

20

Bon Jovi - Thank you for loving me

Violoncello

♩ = 131,000076

8

19

28

36

43

51

58

66

73

V.S.

2

Violoncello

79

81

85

90

97

104

111

118

125

131

♩ = 110,000107

Detailed description of the musical score: The score is for a cello part, indicated by the 'Violoncello' label. It consists of ten systems of music, each starting with a measure number. The key signature is one sharp (F#). The notation includes various rhythmic values such as eighth, sixteenth, and thirty-second notes, as well as rests and accidentals. A triplet of eighth notes is marked in measure 81. A tempo marking '♩ = 110,000107' is present above measure 131. The score ends with a double bar line in measure 131.

# Bon Jovi - Thank you for loving me

Violoncello

♩ = 131,000076

8

19

28

36

43

50

55

63

21

86

10

2

Violoncello

100

# Bon Jovi - Thank you for loving me

Solo

♩ = 131,000076

6  
11  
15  
19  
23  
28  
34  
40  
45

V.S.

101

106

111

116

121

127

132

♩ = 110,000107

# Bon Jovi - Thank you for loving me

Solo

♩ = 131,000076

25

30

37

43

10

58

64

70

76

4

85

19

107

