

Seal - Kiss From A Rose

♩ = 136,000153

Musical score for the first system of 'Kiss From A Rose'. The score is in 3/4 time and features the following instruments:

- Flute: Rests throughout the system.
- Drums: A rhythmic pattern starting with a quarter note, followed by eighth notes, and then a snare drum on the third beat of each measure.
- Steel-str. Gt: Rests throughout the system.
- Fretless Bs.: Rests throughout the system.
- Strings: Rests throughout the system.
- Piano 2: Rests throughout the system.

- Flute: A melodic line starting with a half note, followed by eighth notes, and then a quarter note.
- Drums: A rhythmic pattern starting with a snare drum on the first beat, followed by a quarter note, and then a snare drum on the third beat of each measure.
- Steel-str. Gt: A melodic line starting with a half note, followed by eighth notes, and then a quarter note.

Copyright (c) 1995 Tran Tracks, Inc.

16

Flute

Drums

Steel-str.Gt

Guitar 2

Fretless Bs.

Strings

Piano 2

22

Drums

Steel-str.Gt

Fretless Bs.

Strings

Piano 2

26

Drums

Steel-str.Gt

Fretless Bs.

Strings

Piano 2

30

Drums

Steel-str.Gt

Fretless Bs.

Strings

Piano 2

33

Drums

Steel-str.Gt

Fretless Bs.

Strings

Piano 2

37

Drums

Steel-str.Gt

Fretless Bs.

Strings

Piano 2

42

Drums

Steel-str.Gt

Fretless Bs.

Strings

Piano 2

45

Drums

Steel-str.Gt

Fretless Bs.

Strings

Piano 2

48

Drums

Steel-str. Gt

Fretless Bs.

Strings

Piano 2

52

Drums

Steel-str. Gt

Fretless Bs.

Strings

Piano 2

55

Flute

Drums

Steel-str.Gt

Guitar 2

Fretless Bs.

Strings

Piano 2

59

Flute

Drums

Steel-str.Gt

Guitar 2

Fretless Bs.

Piano 2

64

Flute

Drums

Steel-str.Gt

Guitar 2

Fretless Bs.

Strings

Piano 2

69

Drums

Steel-str.Gt

Fretless Bs.

Strings

Piano 2

73

Drums

Steel-str.Gt

Fretless Bs.

Strings

Piano 2

78

Drums

Steel-str.Gt

Fretless Bs.

Strings

Strings

Piano 2

81

Drums

Steel-str. Gt

Fretless Bs.

Strings

Strings

Piano 2

85

Drums

Steel-str. Gt

Fretless Bs.

Strings

Strings

Piano 2

89

Drums

Steel-str.Gt

Fretless Bs.

Strings

Strings

Piano 2

92

Drums

Steel-str.Gt

Fretless Bs.

Strings

Strings

Piano 2

95

Drums

Steel-str.Gt

Fretless Bs.

Strings

Strings

Piano 2

98

Drums

Steel-str.Gt

Fretless Bs.

Strings

Strings

Piano 2

102

105

109

112

Flute

Drums

Steel-str. Gt

Guitar 2

Fretless Bs.

Strings

Strings

Piano 2

115

Flute

Drums

Steel-str. Gt

Guitar 2

Fretless Bs.

Strings

Strings

Piano 2

118

Flute

Drums

Steel-str.Gt

Guitar 2

Fretless Bs.

Strings

Strings

Piano 2

121

Drums

Steel-str.Gt

Fretless Bs.

Strings

Piano 2

124

Drums

Steel-str.Gt

Strings

Strings

Piano 2

127

Drums

Steel-str.Gt

Strings

Strings

Piano 2

130

Drums

Steel-str.Gt

Strings

Strings

Piano 2

133

Drums

Steel-str.Gt

Strings

Strings

136

Drums

Steel-str.Gt

Fretless Bs.

Strings

139

Drums

Steel-str.Gt

Fretless Bs.

Strings

Piano 2

143

Drums

Steel-str.Gt

Fretless Bs.

Strings

Strings

Piano 2

147

Drums

Steel-str.Gt

Fretless Bs.

Strings

Strings

Piano 2

150

Drums

Steel-str.Gt

Fretless Bs.

Strings

Strings

Piano 2

153

Drums

Steel-str.Gt

Fretless Bs.

Strings

Strings

Piano 2

157

Drums

Steel-str.Gt

Fretless Bs.

Strings

Strings

Piano 2

161

Drums

Steel-str.Gt

Fretless Bs.

Strings

Strings

Piano 2

164

168

171

Drums

Steel-str. Gt

Fretless Bs.

Strings

Strings

Piano 2

174

Drums

Steel-str. Gt

Fretless Bs.

Strings

Strings

Piano 2

177

180

184

187

191

Flute

Drums

Steel-str.Gt

Guitar 2

Fretless Bs.

Strings

Piano 2

194

Flute

Drums

Steel-str.Gt

Guitar 2

Fretless Bs.

Strings

Piano 2

197

110 70 80 80 90 00000 90

Flute

Drums

Steel-str. Gt

Guitar 2

Fretless Bs.

Strings

Piano 2

Flute

Seal - Kiss From A Rose

♩ = 136,000153

10

15

38

58

64

41

111

120

70

194

♩ = 136,000153

7

♩ = 60,000069

Copyright (c) 1995 Tran Tracks, Inc.

Drums

Seal - Kiss From A Rose

♩ = 136,000153

11

11

21

27

33

40

45

51

57

Copyright (c) 1995 Tran Tracks, Inc.

66

73

80

88

94

100

106

113

119

125

133

139

145

153

159

164

171

176

182

189

4

Drums

197

~~3 3 2 5 0 1 2 0 0 0 0 0 0 0 0 0 0 0 0 0 0 0 0~~

A single staff of music representing a drum part. The staff contains several measures with various symbols: a double bar line, a circle with an 'X', a dot, a horizontal line, and a circle with a dot. The final measure is marked with a large '4' above it and contains a thick horizontal bar.

Seal - Kiss From A Rose

♩ = 136,000153

11

19

26

32

39

45

51

57

65

72

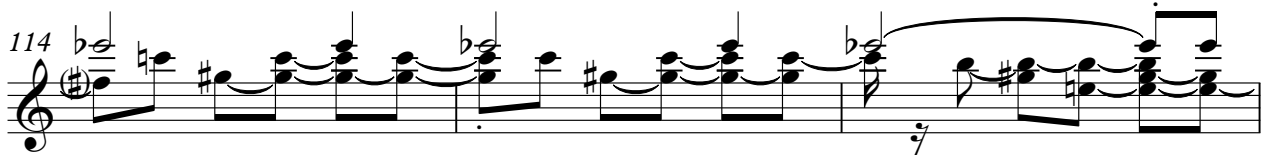

V.S.

Guitar 2

Seal - Kiss From A Rose

♩ = 136,000153

11

17

38

61

67

40

111

118

69

192

195

7

♩ = 136,000153

Copyright (c) 1995 Tran Tracks, Inc.

Seal - Kiss From A Rose

Fretless Bs.

♩ = 136,000153
19

27

35

43

50

56

62

70

78

87

Copyright (c) 1995 Tran Tracks, Inc.

V.S.

94

101

108

115

122

143

152

161

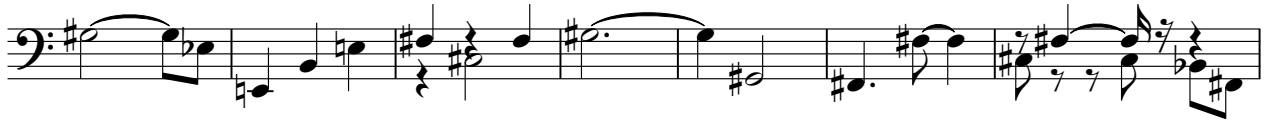

168

175

Strings

Seal - Kiss From A Rose

$\text{♩} = 136,000153$

77

81

86

90

96

103

110

116

4

Copyright (c) 1995 Tran Tracks, Inc.

Strings

124

128

132

136

10

149

154

158

164

171

177

Strings

3

184

188

Seal - Kiss From A Rose

Strings

♩ = 136,000153
19

28

38

48

56 **8**

71

79

89

99

107

Copyright (c) 1995 Tran Tracks, Inc.

V.S.

115 *Strings*

123

132

141

150

160

170

178

187

195

202 3

♩ = 136,000153

18

23

27

31

35

41

44

47

51

55

Copyright (c) 1995 Tran Tracks, Inc.

V.S.

V.S.

195

Piano 2

5

7