

Seal - Love's Divine

♩ = 100,000000

Whistling

Horn in F

Horn in F

Baroque Trumpet

Trombone

Percussion

Jazz Guitar

Jazz Guitar

5-string Fretless Electric Bass

Synth Strings

Pad 3 (Polysynth)

♩ = 100,000000
PsmPlayer V3.80

Pad 5 (Bowed)

Solo

Seashore

Seashore

8

Hn.

Solo

12

Hn.

Solo

15

Hn.

Solo

18

Hn.

Syn. Str.

Solo

21

Hn.

Syn. Str.

Solo

24

Hn.

E. Bass

Syn. Str.

Solo

28

Hn.

E. Bass

Syn. Str.

Solo

32

Hn.

Perc.

E. Bass

Syn. Str.

Solo

35

Hn.
Perc.
E. Bass
Syn. Str.
Solo

38

Whist.
Hn.
Perc.
J. Gtr.
E. Bass
Syn. Str.
Pad 3
Solo

41

Hn.
Perc.
J. Gtr.
E. Bass
Syn. Str.

43

Hn.
Perc.
J. Gtr.
E. Bass
Syn. Str.

45

Hn.
Perc.
J. Gtr.
E. Bass
Syn. Str.

47

Hn.
Perc.
J. Gtr.
E. Bass
Syn. Str.
Pad 3

49

Hn.
Perc.
J. Gtr.
E. Bass
Syn. Str.
Pad 3

51

Hn.
Perc.
J. Gtr.
E. Bass
Syn. Str.
Pad 3

53

Hn.
Perc.
J. Gtr.
E. Bass
Syn. Str.

55

Hn.
Bar. Tpt.
Perc.
J. Gtr.
E. Bass
Syn. Str.
Solo

57

Hn.
Bar. Tpt.
Perc.
J. Gtr.
E. Bass
Solo

59

Hn.
Bar. Tpt.
Perc.
J. Gtr.
E. Bass
Solo

61

Hn.
Bar. Tpt.
Perc.
J. Gtr.
E. Bass
Solo

63

Hn.

Hn.

Bar. Tpt.

Perc.

J. Gtr.

E. Bass

Syn. Str.

Pad 3

Solo

65

Hn.

Hn.

Bar. Tpt.

Perc.

J. Gtr.

E. Bass

Syn. Str.

Pad 3

Solo

67

Hn.
Bar. Tpt.
Perc.
J. Gtr.
E. Bass
Syn. Str.
Pad 3
Solo

69

Hn.
Bar. Tpt.
Tbn.
Perc.
J. Gtr.
E. Bass
Syn. Str.
Solo

71

Hn.
Tbn.
Perc.
J. Gtr.
J. Gtr.
E. Bass
Solo

73

Hn.
Tbn.
Perc.
J. Gtr.
J. Gtr.
E. Bass

75

Hn.
Tbn.
Perc.
J. Gtr.
J. Gtr.
E. Bass

77

Hn.
Tbn.
Perc.
J. Gtr.
J. Gtr.
E. Bass

79

Hn.
Tbn.
Perc.
J. Gtr.
J. Gtr.
E. Bass
Syn. Str.
Pad 5
Solo

82

Hn.
Pad 5
Solo

85

Hn.

Pad 5

Solo

88

Hn.

Pad 5

Solo

90

Hn.

Perc.

Syn. Str.

Pad 5

Solo

92

Hn.
Hn.
Perc.
J. Gtr.
E. Bass
Syn. Str.
Solo

94

Hn.
Perc.
J. Gtr.
E. Bass
Syn. Str.
Pad 3
Solo

96

Hn.
Perc.
J. Gtr.
E. Bass
Syn. Str.
Solo

98

Hn.
Perc.
J. Gtr.
E. Bass
Syn. Str.
Pad 3
Solo

100

Hn.
Perc.
J. Gtr.
E. Bass
Syn. Str.
Solo

102

Hn.
Tbn.
Perc.
E. Bass
Syn. Str.
Pad 5
Solo
Seash.

105

Syn. Str.

Pad 5

Solo

Seash.

Seash.

109

Syn. Str.

Pad 5

Solo

Seash.

112

Syn. Str.

Pad 5

Solo

Seash.

116

Syn. Str.

Solo

Whistling

Seal - Love's Divine

♩ = 100,000000

38

38 39 40

40

81

40 41 81

Horn in F

Seal - Love's Divine

♩ = 100,000000

7

12

17

22

28

33

37

40

87

91

96

101

Horn in F

Seal - Love's Divine

♩ = 100,000000

63

66

26

27

Baroque Trumpet

Seal - Love's Divine

♩ = 100,000000

54

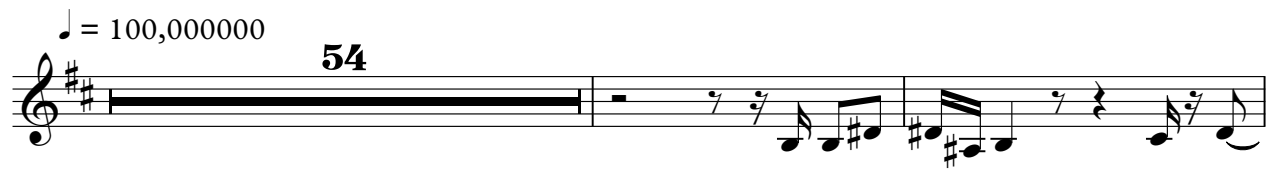

57

60

64

2

69

50

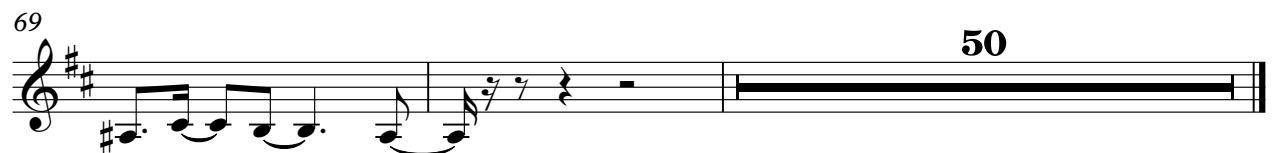

Trombone

Seal - Love's Divine

♩ = 100,000000

69

74

79

22 **17**

Seal - Love's Divine

Percussion

♩ = 100,000000

31

36

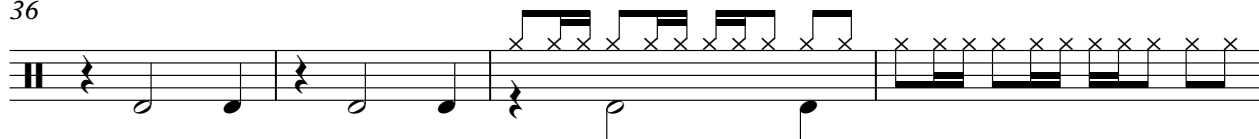

40

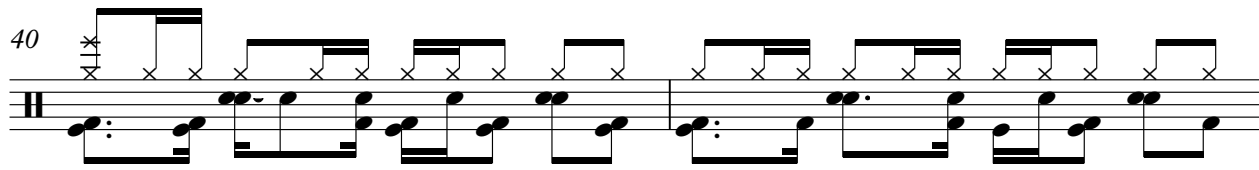

42

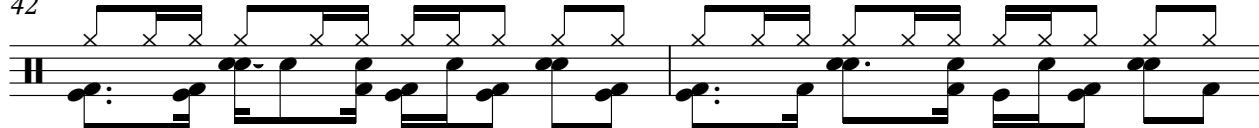

44

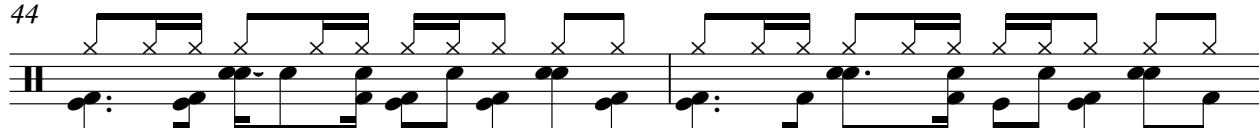

46

48

50

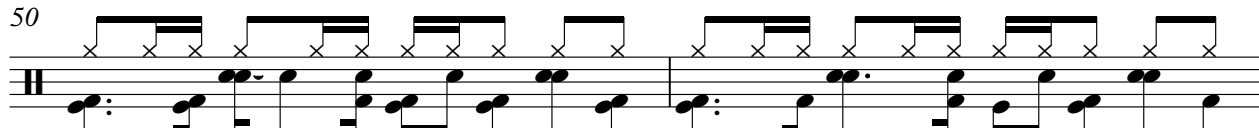

52

54

V.S.

♩ = 100,000000

39

42

45

47

49

51

53

56

59

62

V.S.

65

68

70

72

74

76

78

92

95

97

12

100

19

♩ = 100,000000

71

74

77

79

41

64

67

71

75

79

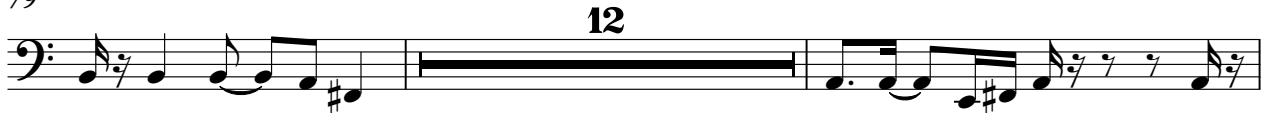

93

96

99

102

Seal - Love's Divine

Synth Strings

♩ = 100,000000

Pad 3 (Polysynth)

Seal - Love's Divine

♩ = 100,000000

37 7

48

2 11 2

66

27

96

2 21

Pad 5 (Bowed)

Seal - Love's Divine

♩ = 100,000000
PsmPlayer V3.80

79

85

91

12

109

5

Seal - Love's Divine

Solo

♩ = 100,000000

7

11

14

17

20

24

29

35

38

16

Solo

Solo

94

97

100

104

108

111

115

Seashore

Seal - Love's Divine

♪ = 100,000000

99

104

14

Seashore

Seal - Love's Divine

♩ = 100,000000

4 97

105

111

113 5

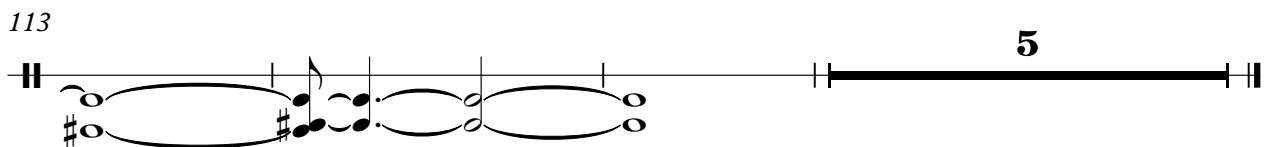
