

Scott Mckenie - San Francisco 3

♩ = 100,000000

Drums

Piano

Bass

♩ = 100,000000

Lead

♩ = 100,000000

2

5

Drums

Piano

Bass

Lead

Lead

8

Drums

Piano

Bass

Lead

Lead

11

Drums

Piano

Bass

Lead

Lead

14

Drums

Piano

Bass

Lead

Lead

17

Drums

Piano

Bass

Lead

Lead

20

Drums

Piano

Bass

Lead

Lead

23

Drums

Piano

Bass

Lead

Lead

26

Drums

Piano

Bass

Lead

Lead

29

Drums

Piano

Bass

Lead

Lead

32

Drums

Piano

Bass

Lead

Lead

35

Drums

Piano

Bass

Lead

Lead

38

Drums

Piano

Bass

Lead

Lead

41

Drums

Piano

Bass

Lead

Lead

43

Drums

Piano

Bass

Lead

Lead

45

Drums

Piano

Bass

Lead

Lead

48

Drums

Piano

Bass

Lead

Lead

51

Drums

Piano

Bass

Lead

Lead

54

Drums

Piano

Bass

Lead

Lead

57

Drums

Piano

Bass

Lead

Lead

60

Drums

Piano

Bass

Lead

Lead

63

Drums

Piano

Bass

Lead

Lead

This section of the score covers measures 63 to 65. The drums play a consistent pattern of eighth notes with 'x' marks above them, indicating cymbal hits. The piano part features complex chords with multiple ledger lines in the bass clef and some grace notes. The bass line consists of a steady eighth-note sequence. The lead parts are in treble and bass clefs, with the bass clef lead featuring a melodic line with a long note in the final measure.

66

Drums

Piano

Bass

Lead

Lead

This section of the score covers measures 66 to 68. The drums continue with the eighth-note pattern. The piano part has a more active melody in the treble clef with grace notes and rests. The bass line remains a steady eighth-note sequence. The lead parts in both clefs show a melodic progression, with the bass clef lead ending on a long note in the final measure.

69

Drums

Piano

Bass

Lead

Lead

72

Drums

Piano

Bass

Lead

Lead

75

Drums

Piano

Bass

Lead

Lead

78

Drums

Piano

Bass

Lead

Lead

81

Drums

Piano

Bass

Bass notation for measures 81-84. Measure 81: quarter notes on a single line. Measure 82: quarter notes on a single line. Measure 83: quarter notes on a single line. Measure 84: quarter notes on a single line.

Scott Mckenie - San Francisco 3

Drums

♩ = 100,000000

4/4

5

9

13

17

21

25

29

33

37

V.S.

40

43

46

49

52

56

60

64

68

72

Drums

76

80

Scott Mckenie - San Francisco 3

Piano

♩ = 100,000000

2

7

12

17

22

27

V.S.

32

37

42

47

52

57

62

67

72

76

80

Scott Mckenie - San Francisco 3

Bass

♩ = 100,000000

2

7

12

17

22

27

32

37

41

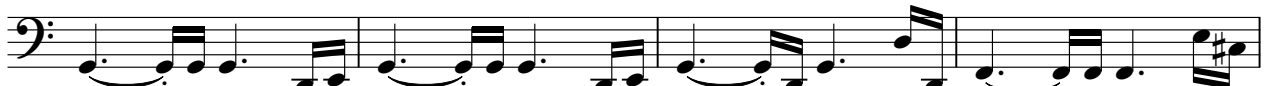

45

V.S.

50

55

60

65

70

75

79

2

Scott Mckenie - San Francisco 3

Lead

♩ = 100,000000

2

8

14

21

28

34

39

2

Lead

44

49

55

61

67

74

Scott Mckenie - San Francisco 3

Lead

♩ = 100,000000

2

8

14

21

28

34

39

