

Scott McKenzie - San Francisco 1

♩ = 112,000893

MELODY

DRUMS

TUBULARBEL

MUTED GTR

STEEL GTR

DISTORTION

+12STR GTR

FINGERDBAS

ORGAN 3

CELESTA

♩ = 112,000893

4

DRUMS

STEEL GTR

+12STR GTR

ORGAN 3

5

MELODY

DRUMS

STEEL GTR

+12STR GTR

FINGERBAS

ORGAN 3

CELESTA

7

MELODY

DRUMS

STEEL GTR

+12STR GTR

FINGERDBAS

ORGAN 3

CELESTA

9

MELODY

DRUMS

STEEL GTR

+12STR GTR

FINGERDBAS

ORGAN 3

CELESTA

11

MELODY

DRUMS

STEEL GTR

+12STR GTR

FINGERDBAS

ORGAN 3

CELESTA

13

MELODY

DRUMS

MUTED GTR

STEEL GTR

+12STR GTR

FINGERDBAS

ORGAN 3

CELESTA

15

MELODY

DRUMS

MUTED GTR

STEEL GTR

+12STR GTR

FINGERDBAS

ORGAN 3

CELESTA

17

MELODY

DRUMS

MUTED GTR

STEEL GTR

+12STR GTR

FINGERDBAS

ORGAN 3

CELESTA

19

MELODY  
DRUMS  
STEEL GTR  
+12STR GTR  
FINGERDBAS  
ORGAN 3  
CELESTA

21

MELODY  
DRUMS  
STEEL GTR  
+12STR GTR  
FINGERDBAS  
ORGAN 3  
CELESTA

22

MELODY

DRUMS

STEEL GTR

+12STR GTR

FINGERDBAS

ORGAN 3

CELESTA

24

MELODY

DRUMS

MUTED GTR

STEEL GTR

+12STR GTR

FINGERDBAS

ORGAN 3

CELESTA

26

MELODY

DRUMS

STEEL GTR

+12STR GTR

FINGERDBAS

ORGAN 3

CELESTA

28

MELODY

DRUMS

STEEL GTR

+12STR GTR

FINGERDBAS

ORGAN 3

CELESTA

30

MELODY

DRUMS

MUTED GTR

STEEL GTR

+12STR GTR

FINGERDBAS

ORGAN 3

CELESTA

32

MELODY

DRUMS

STEEL GTR

+12STR GTR

FINGERDBAS

ORGAN 3

CELESTA

34

MELODY

DRUMS

MUTED GTR

STEEL GTR

+12STR GTR

FINGERDBAS

ORGAN 3

CELESTA

36

MELODY

DRUMS

STEEL GTR

+12STR GTR

FINGERDBAS

ORGAN 3

CELESTA

38

MELODY

DRUMS

STEEL GTR

+12STR GTR

FINGERDBAS

ORGAN 3

CELESTA

39

MELODY

DRUMS

TUBULARBEL

MUTED GTR

STEEL GTR

DISTORTION

+12STR GTR

FINGERDBAS

ORGAN 3

41

MELODY

DRUMS

TUBULARBEL

MUTED GTR

STEEL GTR

DISTORTION

+12STR GTR

FINGERDBAS

ORGAN 3

43

MELODY

DRUMS

TUBULARBEL

MUTED GTR

STEEL GTR

DISTORTION

+12STR GTR

FINGERDBAS

ORGAN 3

45

MELODY

DRUMS

TUBULARBEL

MUTED GTR

STEEL GTR

DISTORTION

+12STR GTR

FINGERDBAS

ORGAN 3

47

MELODY

DRUMS

TUBULARBEL

MUTED GTR

STEEL GTR

DISTORTION

+12STR GTR

FINGERDBAS

ORGAN 3

T  
A  
B 3 3 3 3 3 3 2 | 3 3 3 3 3 3 3

49

MELODY

DRUMS

TUBULARBEL

MUTED GTR

STEEL GTR

DISTORTION

+12STR GTR

FINGERDBAS

ORGAN 3

- STEEL GTR:** A guitar tab with two lines of fret numbers: 3 3 3 3 3 3 3 4 and 0 0 0 0 0 0 0 0.

51

MELODY

DRUMS

TUBULARBEL

MUTED GTR

STEEL GTR

DISTORTION

+12STR GTR

FINGERDBAS

ORGAN 3

T  
A  
B

0 0 0 0 0 0 0 0

0 0 0 0 0 0 0 0

#

#

53

MELODY

DRUMS

MUTED GTR

STEEL GTR

DISTORTION

+12STR GTR

FINGERDBAS

ORGAN 3

54

MELODY

DRUMS

STEEL GTR

+12STR GTR

FINGERDBAS

ORGAN 3

CELESTA

56

MELODY

DRUMS

STEEL GTR

+12STR GTR

FINGERDBAS

ORGAN 3

CELESTA

58

MELODY

DRUMS

STEEL GTR

+12STR GTR

FINGERDBAS

ORGAN 3

CELESTA

60

MELODY

DRUMS

STEEL GTR

+12STR GTR

FINGERDBAS

ORGAN 3

CELESTA

62

MELODY

DRUMS

MUTED GTR

STEEL GTR

+12STR GTR

FINGERDBAS

ORGAN 3

CELESTA

64

MELODY

DRUMS

MUTED GTR

STEEL GTR

+12STR GTR

FINGERDBAS

ORGAN 3

CELESTA

66

MELODY

DRUMS

MUTED GTR

STEEL GTR

+12STR GTR

FINGERDBAS

ORGAN 3

CELESTA

68

MELODY

DRUMS

STEEL GTR

+12STR GTR

FINGERDBAS

ORGAN 3

CELESTA

70

MELODY

DRUMS

STEEL GTR

+12STR GTR

FINGERDBAS

ORGAN 3

CELESTA

71

MELODY

DRUMS

STEEL GTR

TAB

2 2 2 2 2 2 2 2 4 4 4 4 4 4 4 4

DISTORTION

+12STR GTR

FINGERDBAS

ORGAN 3

73

MELODY

DRUMS

STEEL GTR

TAB

0 0 0 0 0 0 0 0 0 0 0 0 0 0

DISTORTION

+12STR GTR

FINGERDBAS

ORGAN 3

75

MELODY

DRUMS

STEEL GTR

DISTORTION

+12STR GTR

FINGERDBAS

ORGAN 3

CELESTA

77

MELODY

DRUMS

DISTORTION

+12STR GTR

FINGERDBAS

ORGAN 3

CELESTA

79

MELODY

DRUMS

TUBULARBEL

DISTORTION

+12STR GTR

FINGERDBAS

ORGAN 3

CELESTA

81

DRUMS

TUBULARBEL

DISTORTION

+12STR GTR

FINGERDBAS

ORGAN 3

CELESTA

83

DRUMS

TUBULARBEL

DISTORTION

+12STR GTR

FINGERDBAS

ORGAN 3

CELESTA

Detailed description of the musical score: The score is for measures 83-86. The Drums part (top) features a complex rhythmic pattern with various drum sounds, including snare, tom, and cymbal. The Tubularbell part has a few notes and rests. The Distortion part is mostly silent. The +12STR GTR part has a series of chords and notes. The Fingerdbas part has a simple bass line. The Organ 3 part is mostly silent. The Celesta part has a few notes and rests.

84

MELODY

DRUMS

TUBULARBEL

MUTED GTR

STEEL GTR

DISTORTION

+12STR GTR

FINGERDBAS

ORGAN 3

CELESTA

Scott McKenzie - San Francisco 1

MELODY

♩ = 112,000893

3

9

14

19

24

29

35

41

MELODY

46

51

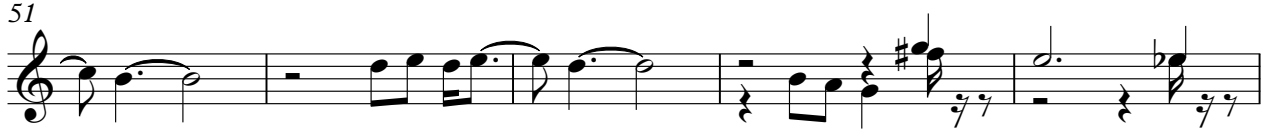

56

61

66

71

77

86

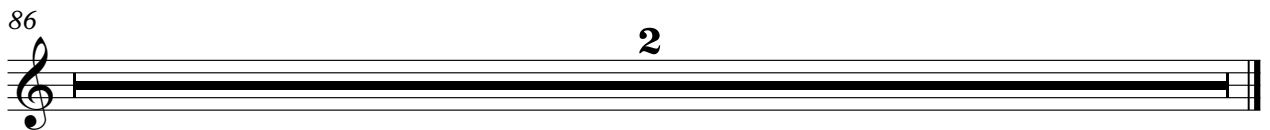

Scott McKenzie - San Francisco 1

DRUMS

♩ = 112,000893

2

7

11

15

19

22

25

28

31

34

V.S.

37

39

41

43

45

47

49

51

53

55

DRUMS

57

59

61

63

65

67

69

71

73

75

V.S.

DRUMS

77

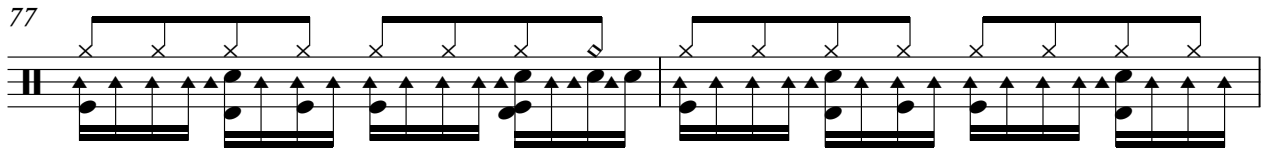

79

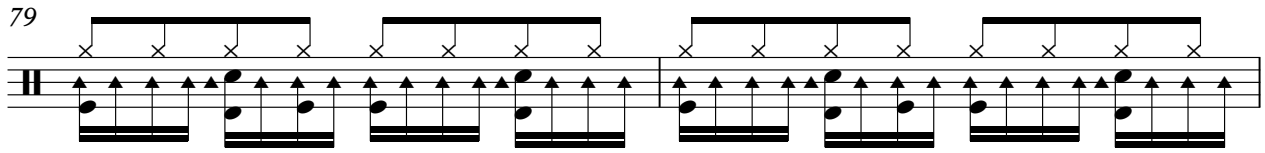

81

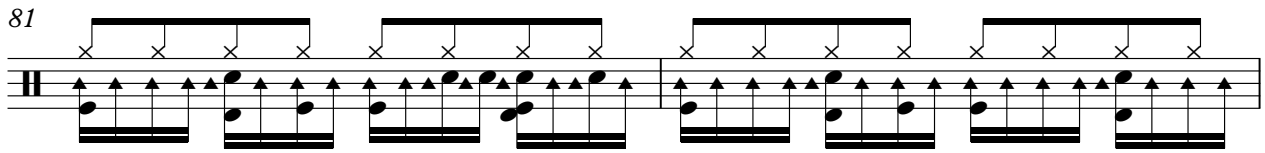

83

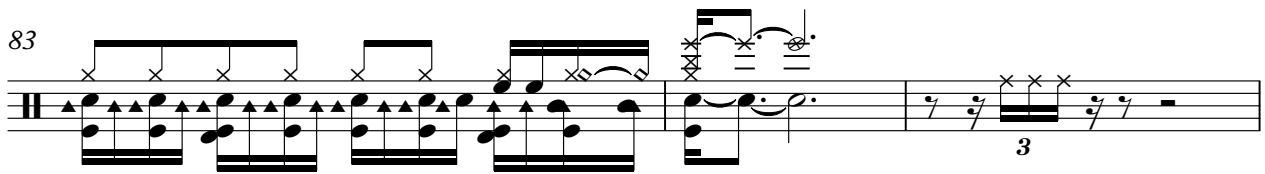

86

2

TUBULARBEL

Scott McKenzie - San Francisco 1

♩ = 112,000893

37

43

49

27

80

83

86

2

MUTED GTR

Scott McKenzie - San Francisco 1

♩ = 112,000893

# Scott McKenzie - San Francisco 1

## STEEL GTR

♩ = 112,000893

7

T 2 2 2 2 0 2 0 2 2 2 2 0 2 0 0 0 4 0 4 2 2 2 0 3

A

B

7

T 2 2 2 0 0 2 0 2 0 0 0 0 3 2 2 2

A 0 0 0 0 0 0 0 0 0 0 0 0 0 0 0 0

B

12

T 0 0 0 0 0 0 2 3 2 0 0 2 0 0 0 2 0 0

A 4 0 0 4 0 0 0 0 0 0 0 0 0 0 0 0 0

B

18

T 2 2 0 0 0 0 0 0 0 2 2 3 2 0 3 2

A 4 4 4 4 0 0 0 0 0 0 0 0 0 0 0 0

B

24

T 0 0 2 0 0 0 2 0 2 0 3 2 3 3 0 0 0 2 0 0

A 0 0 0 0 0 0 0 0 0 0 0 0 0 0 0 0 0 0 0

B

29

T 0 0 0 0 2 2 0 2 2 0 2 3 0 0 2 0 2 0 4

A 4 4 4 4 0 0 0 0 0 0 0 0 0 0 0 0 0 0

B

35

T 0 2 0 0 0 0 0 0 0 0 0 0 0 0 0 0 0 0 0

A 0 0 0 0 0 0 0 0 0 0 0 0 0 0 0 0 0 0 0

B 4 4 4 3 3 3 3 3 3 3 3 3 3 3 3 3 3 3 3

40

T 3 3 3 3 3 3 2 3 3 3 3 3 3 3 3 3 3 3 4

A 3 3 3 3 3 3 3 3 3 3 3 3 3 3 3 3 3 3 3

B

43

T 0 0 0 0 0 0 0 0 0 0 0 0 0 0 0 0 0 0 4

A 0 0 0 0 0 0 0 0 0 0 0 0 0 0 0 0 0 0 0

B 3 3 3 3 3 3 3 3 3 3 3 3 3 3 3 3 3 3 3

46

T 3 3 3 3 3 3 3 3 3 3 3 3 2 3 3 3 3 3 3

A 3 3 3 3 3 3 3 3 3 3 3 3 2 3 3 3 3 3 3

B

V.S.

2  
49

# STEEL GTR

T  
A 3 3 3 3 3 3 3 4  
B 3 3 3 3 3 3 3 4

0 0 0 0 0 0 0 0

51

T  
A 0 0 0 0 0 0 0 0  
B 0 0 0 0 0 0 0 0

53

T  
A 0 0 0 0 0 0 0 1 0 0 4 0 4 2 2 2 0 3 2 2 0 2  
B 0 0 0 0 0 0 0 1 0 0 4 0 4 2 2 2 0 3 2 2 0 2

57

T 0 0 2 0 2 0 0 2 2 0 0 2 0 0 0 0  
A 0 0 2 0 2 0 0 3 2 2 0 0 2 0 0 0 0  
B 0 0 2 0 2 0 0 3 2 2 0 0 2 0 0 0 0

63

T 0 0 2 3 2 0 0 2 0 0 2 2 0 0 5  
A 0 0 2 3 2 0 0 2 0 0 2 2 0 0 5  
B 0 0 2 3 2 0 0 2 0 0 2 2 0 0 5

70

T 0 2 5 0 0  
A 0 2 5 0 0  
B 2 2 2 2 2 2 2 2 4 4 4 4 4 4 4 4

73

T  
A  
B 0 0 0 0 0 0 0 0 0 0 0 0 0 0

75

T  
A  
B 0 0 0 0 0 4 2 4

**10**

86

T  
A  
B

**2**

DISTORTION

Scott McKenzie - San Francisco 1

♩ = 112,000893

37

44

53

17

77

83

2

Scott McKenzie - San Francisco 1

+12STR GTR

♩ = 112,000893

4

6

8

10

12

14

16

18

20

V.S.

2

12 STRING GTR

51 **+12STR. GTR** 3

55

57

59

61

63

65

67

69

73

V.S.

4

77 **12 STR GTR**

79

81

83

86 **2**

♩ = 112,000893

3

8

13

18

23

28

33

38

41

44

47

49

52

55

60

65

70

74

78

82

86

**2**

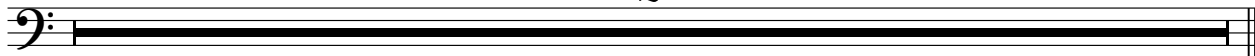

ORGAN 3

Scott McKenzie - San Francisco 1

♩ = 112,000893

V.S.

2

ORGAN 3

51

57

66

71

79

86

2

CELESTA

Scott McKenzie - San Francisco 1

♩ = 112,000893

3

8

12

16

20

24

28

32

36

15

CELESTA

54

58

62

66

70

78

81

86