

# Shaggy - Angel

♩ = 84,000084

♩ = 84,000084

5

Pan.

Whist.

Perc.

J. Gtr.

E. Gtr.

E. Bass

Hpsd.

Perc. Organ

8

Pan.

Whist.

Perc.

J. Gtr.

J. Gtr.

E. Gtr.

E. Bass

Hpsd.

Perc. Organ

12

Pan.

Whist.

Perc.

J. Gtr.

E. Gtr.

E. Bass

Hpsd.

Perc. Organ

15

Pan.

Whist.

Perc.

J. Gtr.

E. Gtr.

E. Bass

Hpsd.

Perc. Organ

19

Pan.  
Perc.  
J. Gtr.  
J. Gtr.  
E. Bass  
S.

23

Pan.  
Perc.  
J. Gtr.  
E. Bass  
S.  
Hpsd.  
Perc. Organ

27

31

35

Pan.

Perc.

J. Gtr.

E. Bass

39

Pan.

Perc.

J. Gtr.

J. Gtr.

E. Bass

43

Pan.

Perc.

J. Gtr.

E. Bass

47

Pan.  
Perc.  
J. Gtr.  
E. Bass  
S.  
Hpsd.  
Perc. Organ

51

Pan.  
Perc.  
J. Gtr.  
J. Gtr.  
E. Bass  
S.  
Hpsd.  
Perc. Organ

55

Pan.  
Perc.  
J. Gtr.  
E. Bass  
S.  
Hpsd.  
Perc. Organ

59

Pan.  
Perc.  
J. Gtr.  
J. Gtr.  
E. Bass  
S.  
Hpsd.  
Perc. Organ

63

Pan.  
Perc.  
J. Gtr.  
E. Bass  
S.  
Hpsd.  
Perc. Organ

67

Pan.  
Perc.  
J. Gtr.  
E. Bass

71

Pan.  
Perc.  
J. Gtr.  
J. Gtr.  
E. Bass

75

Pan.

Perc.

J. Gtr.

E. Bass

79

Pan.

Perc.

J. Gtr.

E. Bass

S.

Hpsd.

Perc. Organ

83

Pan.

Perc.

J. Gtr.

J. Gtr.

E. Bass

S.

Hpsd.

Perc. Organ

87

Pan.

Perc.

J. Gtr.

E. Bass

S.

Hpsd.

Perc. Organ

91

Pan.  
Perc.  
J. Gtr.  
J. Gtr.  
E. Bass  
S.  
Hpsd.  
Perc. Organ

95

Pan.  
Perc.  
J. Gtr.  
E. Bass  
S.  
Hpsd.  
Perc. Organ  
FX 5

99

Pan.

Perc.

J. Gtr.

E. Bass

S.

FX 5

103

Pan.

Perc.

J. Gtr.

E. Bass

S.

FX 5

107

Pan.

Perc.

J. Gtr.

E. Bass

S.

FX 5

111

Pan.

Perc.

J. Gtr.

E. Bass

S.

FX 5

115

Pan.

Perc.

J. Gtr.

E. Bass

119

Pan.  
Perc.  
J. Gtr.  
J. Gtr.  
E. Bass

123

Pan.  
Perc.  
J. Gtr.  
E. Bass

127

Pan.  
Perc.  
J. Gtr.  
E. Bass  
S.  
Hpsd.  
Perc. Organ

131

Pan.  
Perc.  
J. Gtr.  
J. Gtr.  
E. Bass  
S.  
Hpsd.  
Perc. Organ

135

Pan.  
Perc.  
J. Gtr.  
E. Bass  
S.  
Hpsd.  
Perc. Organ

139

Pan.  
Perc.  
J. Gtr.  
J. Gtr.  
E. Bass  
S.  
Hpsd.  
Perc. Organ

143

Pan.  
Perc.  
J. Gtr.  
E. Bass  
S.  
Hpsd.  
Perc. Organ

147

Pan.  
Perc.  
J. Gtr.  
J. Gtr.  
E. Bass  
S.  
Hpsd.  
Perc. Organ

151

Pan.  
Perc.  
J. Gtr.  
E. Bass  
S.  
Hpsd.  
Perc. Organ

155

Pan.  
Perc.  
J. Gtr.  
J. Gtr.  
E. Bass  
S.  
Hpsd.  
Perc. Organ

159

Pan.  
Perc.  
J. Gtr.  
E. Bass  
S.  
Hpsd.  
Perc. Organ

163

Perc.

J. Gtr.

J. Gtr.

E. Bass

Hpsd.

Perc. Organ

# Shaggy - Angel

Panpipes

♩ = 84,000084

4

2

11

2

18

23

28

34

39

44

49

54

V.S.

59

65

70

75

80

85

91

97

102

107

112

117

122

127

132

138

143

148

154

158

5

Whistling

Shaggy - Angel

♩ = 84,000084

4 3

13

149

# Shaggy - Angel

## Percussion

♩ = 84,000084

6

11

16

21

26

31

36

41

46

V.S.

51

56

61

66

71

76

83

88

93

98

103

108

113

118

123

128

133

138

143

148

V.S.

153

158

162

♩ = 84,000084

5

9

13

17

21

25

29

33

37

V.S.

41

45

49

53

57

61

65

69

73

77

81

85

89

93

97

101

105

109

114

118

V.S.

122

126

130

134

138

142

146

150

154

158

162

164

♩ = 84,000084

8 10

23 6 10

43 10 6

63 10 10

87 6 26

123 10 6

143 6 6

157 6

Electric Bass

Shaggy - Angel

♩ = 84,000084

6

10

14

18

22

26

30

34

38

V.S.

42

46

50

54

58

62

66

70

74

81

86

90

94

98

102

106

110

115

119

123

129

134

138

142

146

150

154

158

162

# Shaggy - Angel

Soprano

♩ = 84,000084

19 2

26

31 16

51

56

61

66 16

86

91

96 2 2

104

2 2

113

16

133

138

143

148

153

158

5

Harpsichord

Shaggy - Angel

♩ = 84,000084

49

54

Measures 54-58: Continuation of the musical pattern from the previous system.

59

Measures 59-63: Continuation of the musical pattern.

64

15

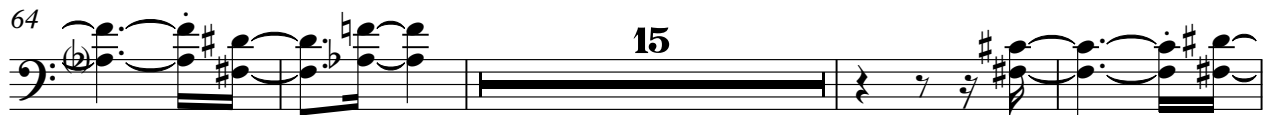

83

Measures 83-87: Continuation of the musical pattern.

88

Measures 88-92: Continuation of the musical pattern.

93

Measures 93-97: Continuation of the musical pattern.

98

31

133

Measures 133-137: Continuation of the musical pattern.

138

Measures 138-142: Continuation of the musical pattern.

143

148

153

158

162

Percussive Organ

Shaggy - Angel

♩ = 84,000084

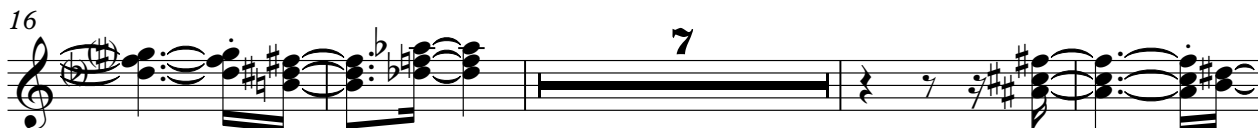

Percussive Organ

49

55

60

65

14

83

88

93

98

31

133

138

143

148

153

158

162

♩ = 84,000084

**96**

101

108

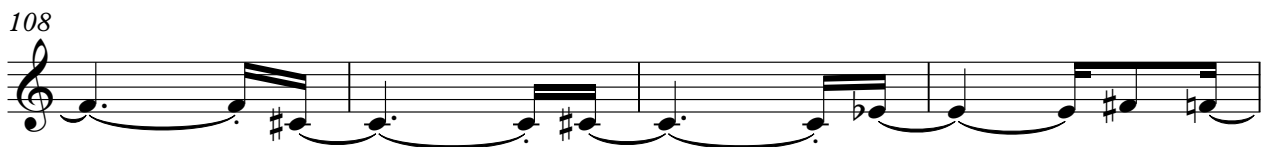

112

**52**

