

Scott McKenzie - San Francisco 2

♩ = 100,000000
Melody

Melody

Drums

Piano

E-Guitar

Ak.Guit

Bass

Bells

♩ = 100,000000
Strings

6

Melody
Drums
Piano
Bass
Bells
Strings

9

Melody
Drums
Piano
Bass
Bells
Strings

12

Melody

Drums

Piano

Ak. Guit

Bass

Bells

Strings

15

Melody

Drums

Piano

Ak. Guit

Bass

Bells

Strings

18

Melody

Drums

Piano

Ak. Guit

Bass

Bells

Strings

21

Melody

Drums

Piano

Ak. Guit

Bass

Bells

Strings

24

Melody
Drums
Piano
Bass
Bells
Strings

27

Melody
Drums
Piano
Bass
Bells
Strings

30

Melody
Drums
Piano
Ak. Guit
Bass
Bells
Strings

33

Melody
Drums
Piano
Ak. Guit
Bass
Bells
Strings

36

Melody
Drums
Piano
E-Guitar
Ak.Guit
Bass
Bells
Strings

39

Melody
Drums
Piano
E-Guitar
Ak.Guit
Bass
Bells
Strings

42

Melody

Drums

Piano

E-Guitar

Ak. Guit

Bass

Bells

Strings

45

Melody

Drums

Piano

E-Guitar

Ak. Guit

Bass

Bells

Strings

48

Melody

Drums

Piano

E-Guitar

Ak. Guit

Bass

Bells

Strings

51

Melody

Drums

Piano

E-Guitar

Ak. Guit

Bass

Bells

Strings

53

Melody
Drums
Piano
E-Guitar
Ak.Guit
Bass
Bells
Strings

55

Melody
Drums
Piano
Ak.Guit
Bass
Bells
Strings

57

Melody

Drums

Piano

Ak. Guit

Bass

Bells

Strings

60

Melody

Drums

Piano

Ak. Guit

Bass

Bells

Strings

63

Melody
Drums
Piano
Ak. Guit
Bass
Bells
Strings

66

Melody
Drums
Piano
Ak. Guit
Bass
Bells
Strings

69

Melody

Drums

Piano

E-Guitar

Ak. Guit

Bass

Bells

Strings

72

Melody

Drums

Piano

E-Guitar

Ak. Guit

Bass

Strings

75

Melody
Drums
Piano
E-Guitar
Ak.Guit
Bass
Bells
Strings

77

Melody
Drums
Piano
Ak.Guit
Bass
Bells
Strings

80

Melody
Drums
Piano
Ak. Guit
Bass
Bells
Strings

82

Melody
Drums
Piano
Ak. Guit
Bass
Bells
Strings

85

Melody
Drums
Piano
Ak. Guit
Bass
Bells
Strings

88

Melody
Drums
Piano
Ak. Guit
Bass
Bells
Strings

90

Melody

Drums

Piano

Ak.Guit

Bass

Bells

Strings

Scott McKenzie - San Francisco 2

Melody

♩ = 100,000000

Melody 3

V.S.

Scott McKenzie - San Francisco 2

Drums

♩ = 100,000000
Drums 2

6

10

14

18

22

26

30

34

38

V.S.

42

46

50

54

58

62

66

70

3

77

81

Drums

85

89

Scott McKenzie - San Francisco 2

Piano

♩ = 100,000000

Piano

7

11

14

17

20

V.S.

23

27

30

33

36

42

50

55

58

61

65

68

V.S.

74

77

80

83

86

89

91

Scott McKenzie - San Francisco 2

E-Guitar

♩ = 100,000000

E-Guitar

37

40

42

44

46

48

50

52

16

71

74

19

Scott McKenzie - San Francisco 2

Ak. Guit

♩ = 100,000000
Ak. Guit

12

18

32

37

45

51

53

55

57

59

Scott McKenzie - San Francisco 2

Bass

♩ = 100,000000

Bass

3

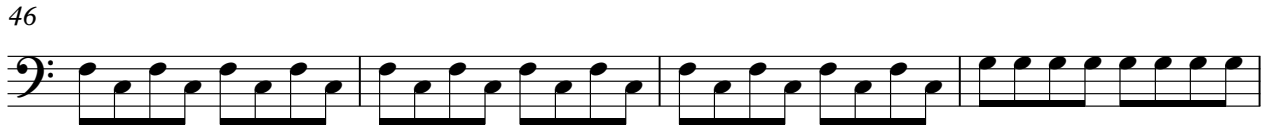

V.S.

50

54

59

64

69

73

77

82

87

90

3

Scott McKenzie - San Francisco 2

Bells

♩ = 100,000000

Bells

3

V.S.

25

27

30

32

35

38

2

45

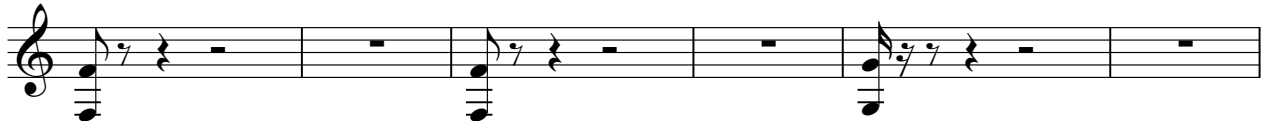

51

53

55

57

59

61

63

65

67

V.S.

Scott McKenzie - San Francisco 2

Strings

♩ = 100,000000
Strings

10

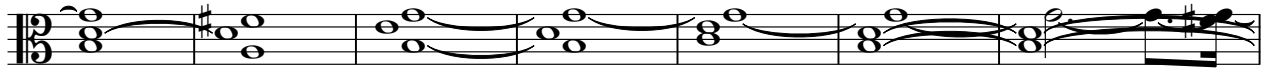

17

26

34

43

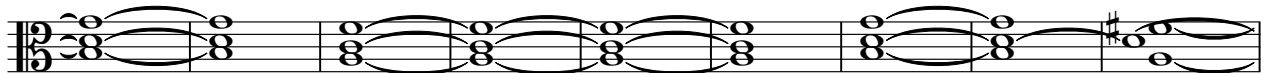

52

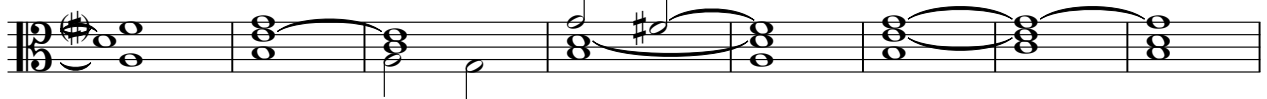

60

69

77

V.S.

2

Strings

85

90

