

Scott Wolfe - Bonnie Tyler It's A Heartache (1977)

♩ = 119,000160

It's a Heartack

It's a Heartack

It's a Heartack

It's a Heartack

It's a Heartack

It's a Heartack

It's a Heartack

It's a Heartack

It's a Heartack

It's a Heartack

♩ = 119,000160

It's a Heartack

It's a Heartack

4

It's a Heartack

It's a Heartack

It's a Heartack

It's a Heartack

It's a Heartack

7

It's a Heartack

It's a Heartack

It's a Heartack

It's a Heartack

It's a Heartack

10

It's a Heartack

It's a Heartack

It's a Heartack

It's a Heartack

It's a Heartack

13

It's a Heartack

It's a Heartack

It's a Heartack

It's a Heartack

It's a Heartack

It's a Heartack

16

It's a Heartack

It's a Heartack

It's a Heartack

It's a Heartack

It's a Heartack

It's a Heartack

18

It's a Heartack

It's a Heartack

It's a Heartack

It's a Heartack

It's a Heartack

It's a Heartack

It's a Heartack

It's a Heartack

It's a Heartack

It's a Heartack

It's a Heartack

It's a Heartack

It's a Heartack

It's a Heartack

It's a Heartack

It's a Heartack

It's a Heartack

It's a Heartack

It's a Heartack

It's a Heartack

27

It's a Heartack

It's a Heartack

It's a Heartack

It's a Heartack

It's a Heartack

It's a Heartack

29

It's a Heartack

It's a Heartack

It's a Heartack

It's a Heartack

It's a Heartack

It's a Heartack

32

It's a Heartack

It's a Heartack

It's a Heartack

It's a Heartack

It's a Heartack

It's a Heartack

35

It's a Heartack

It's a Heartack

It's a Heartack

It's a Heartack

It's a Heartack

It's a Heartack

38

It's a Heartack

It's a Heartack

It's a Heartack

It's a Heartack

It's a Heartack

It's a Heartack

41

It's a Heartack

It's a Heartack

It's a Heartack

It's a Heartack

It's a Heartack

It's a Heartack

It's a Heartack

It's a Heartack

It's a Heartack

It's a Heartack

It's a Heartack

It's a Heartack

It's a Heartack

It's a Heartack

It's a Heartack

It's a Heartack

45

It's a Heartack

It's a Heartack

It's a Heartack

It's a Heartack

It's a Heartack

It's a Heartack

It's a Heartack

It's a Heartack

48

It's a Heartack

It's a Heartack

It's a Heartack

It's a Heartack

It's a Heartack

It's a Heartack

It's a Heartack

It's a Heartack

It's a Heartack

It's a Heartack

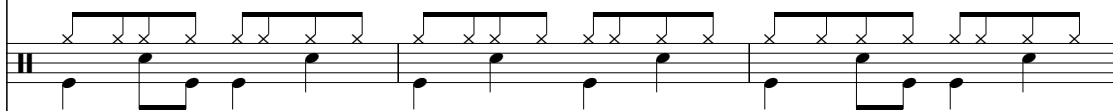

It's a Heartack

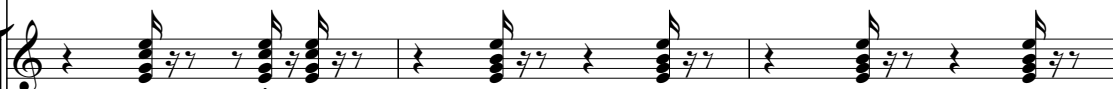

It's a Heartack

It's a Heartack

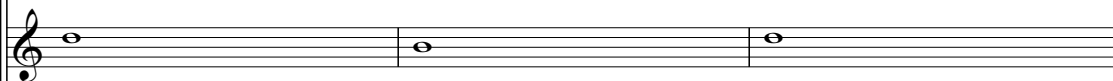

It's a Heartack

It's a Heartack

It's a Heartack

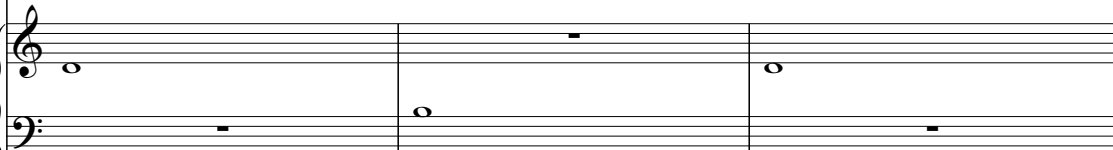

54

It's a Heartack

It's a Heartack

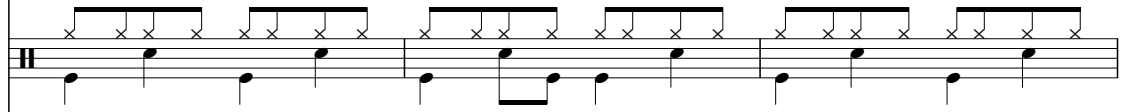

It's a Heartack

It's a Heartack

It's a Heartack

It's a Heartack

It's a Heartack

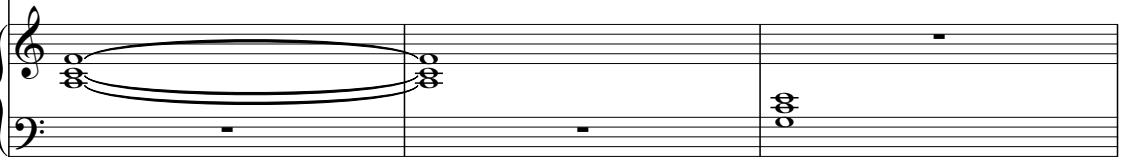

It's a Heartack

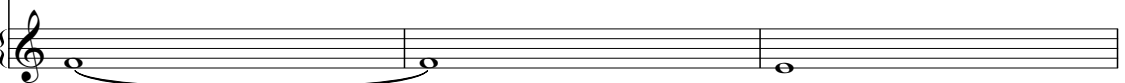

57

It's a Heartack

It's a Heartack

It's a Heartack

It's a Heartack

It's a Heartack

It's a Heartack

It's a Heartack

It's a Heartack

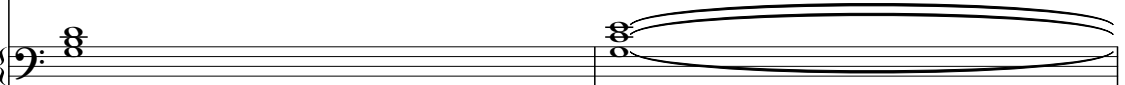

It's a Heartack

It's a Heartack

It's a Heartack

It's a Heartack

It's a Heartack

It's a Heartack

It's a Heartack

It's a Heartack

It's a Heartack

It's a Heartack

It's a Heartack

65

It's a Heartack

It's a Heartack

It's a Heartack

It's a Heartack

It's a Heartack

It's a Heartack

It's a Heartack

It's a Heartack

It's a Heartack

68

It's a Heartack

It's a Heartack

It's a Heartack

It's a Heartack

It's a Heartack

It's a Heartack

It's a Heartack

70

It's a Heartack

It's a Heartack

It's a Heartack

It's a Heartack

It's a Heartack

It's a Heartack

73

It's a Heartack

It's a Heartack

It's a Heartack

It's a Heartack

It's a Heartack

It's a Heartack

76

It's a Heartack

It's a Heartack

It's a Heartack

It's a Heartack

It's a Heartack

It's a Heartack

78

It's a Heartack

It's a Heartack

It's a Heartack

It's a Heartack

It's a Heartack

It's a Heartack

It's a Heartack

80

It's a Heartack

It's a Heartack

It's a Heartack

It's a Heartack

It's a Heartack

It's a Heartack

It's a Heartack

82

It's a Heartack

It's a Heartack

It's a Heartack

It's a Heartack

It's a Heartack

It's a Heartack

It's a Heartack

85

It's a Heartack

It's a Heartack

It's a Heartack

It's a Heartack

It's a Heartack

It's a Heartack

It's a Heartack

88

It's a Heartack

It's a Heartack

It's a Heartack

It's a Heartack

It's a Heartack

It's a Heartack

It's a Heartack

It's a Heartack

90

It's a Heartack

It's a Heartack

It's a Heartack

It's a Heartack

It's a Heartack

It's a Heartack

It's a Heartack

It's a Heartack

92

It's a Heartack

It's a Heartack

It's a Heartack

It's a Heartack

It's a Heartack

It's a Heartack

It's a Heartack

It's a Heartack

It's a Heartack

95

It's a Heartack

It's a Heartack

It's a Heartack

It's a Heartack

It's a Heartack

It's a Heartack

It's a Heartack

It's a Heartack

It's a Heartack

97

It's a Heartack

It's a Heartack

It's a Heartack

It's a Heartack

It's a Heartack

It's a Heartack

It's a Heartack

It's a Heartack

It's a Heartack

99

It's a Heartack

It's a Heartack

It's a Heartack

It's a Heartack

It's a Heartack

It's a Heartack

It's a Heartack

It's a Heartack

It's a Heartack

101

It's a Heartack

It's a Heartack

It's a Heartack

It's a Heartack

It's a Heartack

It's a Heartack

It's a Heartack

It's a Heartack

It's a Heartack

Scott Wolfe - Bonnie Tyler It`s A Heartache (1977)

♩ = 119,000160

4

9

14

19

24

29

34

39

44

49

V.S.

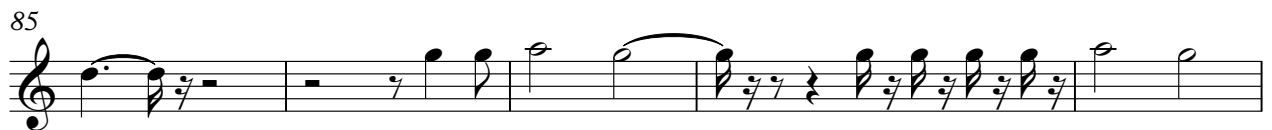
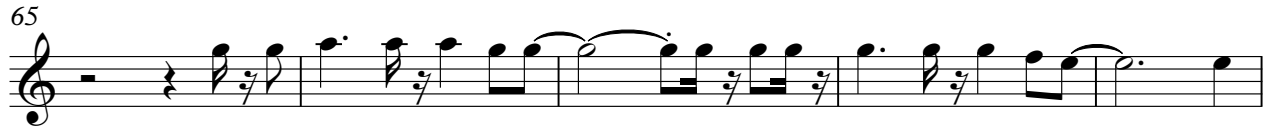

It's a Heartack

Scott Wolfe - Bonnie Tyler It`s A Heartache (1977)

♩ = 119,000160

5

10

15

20

24

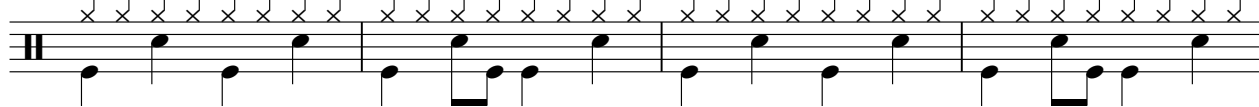

28

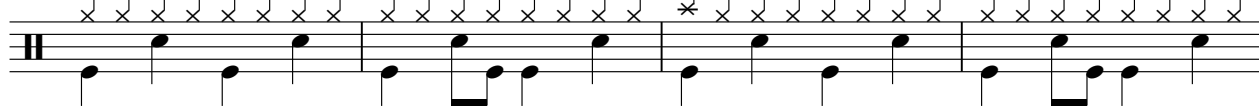

32

36

40

44

V.S.

It's a Heartack

48

52

56

60

64

68

72

76

80

84

It's a Heartack

3

88

92

96

100

It's a Heartack

Scott Wolfe - Bonnie Tyler It`s A Heartache (1977)

♩ = 119,000160

4

7

10

14

18

22

25

29

33

V.S.

It's a Heartack

It's a Heartack

77

81

85

89

93

97

100

It's a Heartack

Scott Wolfe - Bonnie Tyler It`s A Heartache (1977)

♩ = 119,000160

4

6

8

10

13

15

17

19

22

V.S.

It's a Heartack

It's a Heartack

44

46

48

50

52

54

56

58

60

63

It's a Heartack

It's a Heartack

85

87

89

91

93

95

97

99

101

It's a Heartack

Scott Wolfe - Bonnie Tyler It`s A Heartache (1977)

♩ = 119,000160 **56**

60

65 **17**

87

93

99

It's a Heartack

Scott Wolfe - Bonnie Tyler It`s A Heartache (1977)

♩ = 119,000160 **41**

48

57

66 **10**

83

92

98

It's a Heartack

Scott Wolfe - Bonnie Tyler It`s A Heartache (1977)

♩ = 119,000160

20

25

31

37

43

49

54

59

65

71

V.S.

2

It's a Heartack

77

83

89

94

99

It's a Heartack

Scott Wolfe - Bonnie Tyler It`s A Heartache (1977)

♩ = 119,000160

5

13

22

31

40

48

V.S.

57

66

74

82

90

98

It's a Heartack

Scott Wolfe - Bonnie Tyler It`s A Heartache (1977)

♩ = 119,000160

41

48

57

64

36

36

It's a Heartack

Scott Wolfe - Bonnie Tyler It`s A Heartache (1977)

♩ = 119,000160
12

17

20

82

