

Scott Wolfe - Traditional Loch Lomond

♩ = 104,000015

Barry Taylor

Sequenced By

The Bonnie Banks

o' Loch Lomond

5

Barry Taylor

Sequenced By

The Bonnie Banks

o' Loch Lomond

9

Barry Taylor

Sequenced By

The Bonnie Banks

o' Loch Lomond

13

Barry Taylor

Sequenced By

The Bonnie Banks

o' Loch Lomond

17

Barry Taylor

Sequenced By

The Bonnie Banks

o' Loch Lomond

21

Barry Taylor

Sequenced By

The Bonnie Banks

o' Loch Lomond

25

Barry Taylor

Sequenced By

The Bonnie Banks

o' Loch Lomond

29

Barry Taylor

Sequenced By

The Bonnie Banks

o' Loch Lomond

33

Barry Taylor

Sequenced By

The Bonnie Banks

o' Loch Lomond

37

Barry Taylor

Sequenced By

The Bonnie Banks

o' Loch Lomond

41

Barry Taylor

Sequenced By

The Bonnie Banks

o' Loch Lomond

45

Barry Taylor

Sequenced By

The Bonnie Banks

o' Loch Lomond

49

Barry Taylor

Sequenced By

The Bonnie Banks

o' Loch Lomond

$\text{♩} = 90,000092$ $\text{♩} = 104,000015$

♩ = 104,000015

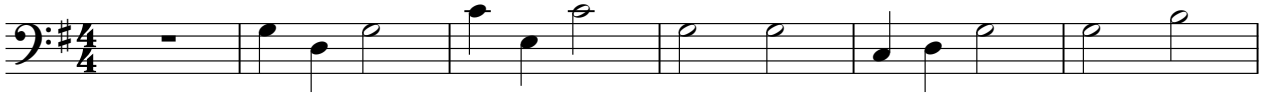

Sequenced By

Scott Wolfe - Traditional Loch Lomond

♩ = 104,000015

8

15

22

28

34

V.S.

2

Sequenced By

40

46

The Bonnie Banks

Scott Wolfe - Traditional Loch Lomond

♩ = 104,000015

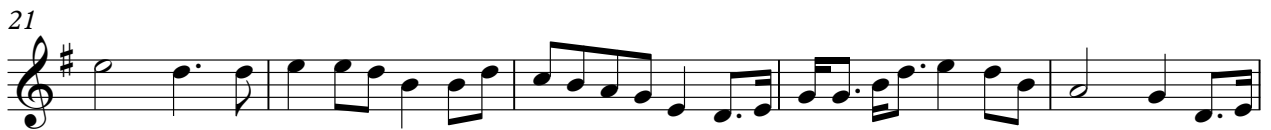

V.S.

2

The Bonnie Banks

♩ = 90,000092

♩ = 104,000015

48

o' Loch Lomond

Scott Wolfe - Traditional Loch Lomond

♩ = 104,000015

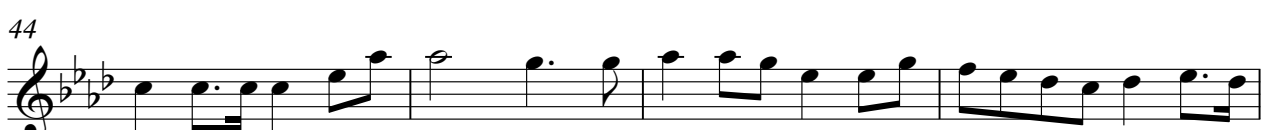

V.S.

2

o' Loch Lomond

♩ = 90,000092

♩ = 104,000015

48

