

0.0*
1.1.00

♩ = 73,999985

Flute

Alto Saxophone

Percussion

Vibraphone

Jazz Guitar

5-string Electric Bass

Electric Piano

Bandoneon

♩ = 73,999985

Synth Strings

Synth Strings

Contrabass

5

Perc.

E. Bass

E. Pno.

Band.

Cb.

9

13

17

21

♩ = 73,999985

♩ = 132,000137

Perc.

Band.

Cb.

♩ = 73,999985

♩ = 132,000137

24

Perc.

J. Gtr.

E. Bass

E. Pno.

Band.

Syn. Str.

Cb.

28

Perc.

J. Gtr.

E. Bass

E. Pno.

Band.

Syn. Str.

32

Perc.

J. Gtr.

E. Bass

E. Pno.

Band.

Syn. Str.

36

Perc.

J. Gtr.

E. Bass

E. Pno.

Band.

Syn. Str.

40

Perc.

Vib.

J. Gtr.

E. Bass

E. Pno.

Band.

Syn. Str.

Cb.

44

Perc.

Vib.

J. Gtr.

E. Bass

E. Pno.

Band.

Syn. Str.

Cb.

48

Perc.

Vib.

J. Gtr.

E. Bass

E. Pno.

Band.

Syn. Str.

Cb.

52

Perc.

Vib.

J. Gtr.

E. Bass

E. Pno.

Band.

Syn. Str.

Cb.

56

Perc.

J. Gtr.

E. Bass

E. Pno.

Band.

Syn. Str.

Cb.

59

63

67

Perc.

J. Gtr.

E. Bass

E. Pno.

Band.

Syn. Str.

Cb.

71

Fl.

Alto Sax.

Perc.

J. Gtr.

E. Bass

E. Pno.

Band.

Syn. Str.

Syn. Str.

Cb.

75

Fl.

Alto Sax.

Perc.

Vib.

J. Gtr.

E. Bass

E. Pno.

Band.

Syn. Str.

Cb.

79

83

87

Perc.

Vib.

J. Gtr.

E. Bass

E. Pno.

Band.

Cb.

91

Perc.

J. Gtr.

E. Bass

E. Pno.

Band.

Cb.

95

99

104

Alto Sax.

Perc.

J. Gtr.

E. Bass

E. Pno.

Band.

Syn. Str.

Cb.

108

Alto Sax.

Perc.

J. Gtr.

E. Bass

E. Pno.

Band.

Syn. Str.

Cb.

112

Fl.

Alto Sax.

Perc.

J. Gtr.

E. Bass

E. Pno.

Band.

Syn. Str.

Cb.

116

Fl.

Alto Sax.

Perc.

J. Gtr.

E. Bass

E. Pno.

Band.

Syn. Str.

Cb.

120

Perc.

Vib.

J. Gtr.

E. Bass

E. Pno.

Band.

Syn. Str.

Cb.

124

Perc.

J. Gtr.

E. Bass

E. Pno.

Band.

Syn. Str.

Cb.

128

Perc.

Vib.

J. Gtr.

E. Bass

E. Pno.

Band.

Syn. Str.

Cb.

132

Perc.

J. Gtr.

E. Bass

E. Pno.

Band.

Syn. Str.

Cb.

136

Perc.

J. Gtr.

E. Bass

E. Pno.

Band.

Syn. Str.

Syn. Str.

Cb.

140

Alto Sax.

Perc.

J. Gtr.

E. Bass

E. Pno.

Band.

Syn. Str.

Cb.

145

Alto Sax.
Perc.
J. Gtr.
E. Bass
E. Pno.
Band.
Syn. Str.
Cb.

149

Alto Sax.
Perc.
J. Gtr.
E. Bass
E. Pno.
Band.
Syn. Str.
Cb.

154

Fl.

Alto Sax.

Perc.

J. Gtr.

E. Bass

E. Pno.

Band.

Cb.

157

Fl.

Alto Sax.

Perc.

Vib.

J. Gtr.

E. Bass

E. Pno.

Band.

Syn. Str.

Cb.

Detailed description of the musical score: The score is for measures 157-160. The Flute part has a melodic line in measure 157 and rests in 158-160. The Alto Saxophone has a melodic line in measure 157 and rests in 158-160. The Percussion part features a complex rhythmic pattern with sixteenth notes and rests, including two measures with a '6' below the staff. The Vibraphone has a melodic line starting in measure 159. The Jazz Guitar part has a rhythmic accompaniment with chords and eighth notes. The Electric Bass part has a simple bass line. The Electric Piano part has a chordal accompaniment. The Band part has a melodic line with triplets in measures 158 and 159. The Synthesizer part has a sustained chord in measure 158 and a melodic line in measure 160. The Contrabass part has a simple bass line.

161

165

169

Perc.

Vib.

J. Gtr.

E. Bass

E. Pno.

Band.

Syn. Str.

Cb.

173

Perc.

J. Gtr.

E. Bass

E. Pno.

Band.

Syn. Str.

Cb.

177

Fl.

Alto Sax.

Perc.

J. Gtr.

E. Bass

E. Pno.

Band.

Syn. Str.

Cb.

181

Fl.

Alto Sax.

Perc.

J. Gtr.

E. Bass

E. Pno.

Band.

Syn. Str.

Cb.

185

Perc.

J. Gtr.

E. Bass

E. Pno.

Band.

Syn. Str.

189

Perc.

J. Gtr.

E. Bass

E. Pno.

Band.

Syn. Str.

193

Perc.

J. Gtr.

E. Bass

E. Pno.

Band.

Syn. Str.

197

Perc.

Vib.

J. Gtr.

E. Bass

E. Pno.

Band.

Syn. Str.

Cb.

201

Perc.

Vib.

J. Gtr.

E. Bass

E. Pno.

Band.

Syn. Str.

Cb.

205

209

Perc.

Vib.

J. Gtr.

E. Bass

E. Pno.

Band.

Syn. Str.

Cb.

212

Perc.

Vib.

J. Gtr.

E. Bass

E. Pno.

Band.

Syn. Str.

Cb.

215

219

Fl.

Perc.

Vib.

J. Gtr.

E. Bass

E. Pno.

Band.

Syn. Str.

Cb.

222

Perc.

Vib.

J. Gtr.

E. Bass

E. Pno.

Band.

Syn. Str.

Cb.

226

♩ = 132, 0102399954 ♩ = 134

Perc.

Vib.

J. Gtr.

E. Bass

E. Pno.

Band.

Syn. Str.

Cb.

♩ = 135,000137 ♩ = 136,000137 ♩ = 137,999899893 ♩ = 140,000137 ♩ = 142,000137

230

Perc.

Vib.

J. Gtr.

E. Bass

E. Pno.

Band.

Syn. Str.

Cb.

♩ = 135,000137 ♩ = 136,000137 ♩ = 137,999899893 ♩ = 140,000137 ♩ = 142,000137

♩ = 143,999878 ♩ = 145,000137 ♩ = 147,000137 ♩ = 148,999832 ♩ = 150,000137 ♩ = 151,9999

234

Perc.

Vib.

J. Gtr.

E. Bass

E. Pno.

Band.

Syn. Str.

Cb.

♩ = 143,999878 ♩ = 145,000137 ♩ = 147,000137 ♩ = 148,999832 ♩ = 150,000137 ♩ = 151,9999

$\text{♩} = 152,9999354,00153999908 = 156,800659983257,999530002140,000000 = 160,299902168 \text{ ♩} = 163,06099847$

238

Perc.

Vib.

J. Gtr.

E. Bass

E. Pno.

Band.

$\text{♩} = 152,9999354,00153999908 = 156,800659983257,999530002140,000000 = 160,299902168 \text{ ♩} = 163,06099847$

Syn. Str.

Cb.

$\text{♩} = 165,8006599893 \text{ ♩} = 167,060798939$

243

Perc.

Vib.

J. Gtr.

E. Bass

E. Pno.

Band.

$\text{♩} = 165,8006599893 \text{ ♩} = 167,060798939$

Syn. Str.

Cb.

248

Perc.

Vib.

J. Gtr.

E. Bass

E. Pno.

Band.

Syn. Str.

Cb.

253

Perc. \times \times \times \times \times

Vib.

J. Gtr.

E. Bass

E. Pno.

Band.

Syn. Str.

Syn. Str.

Cb.

257

Perc.

Vib.

J. Gtr.

E. Bass

E. Pno.

Band.

Syn. Str.

Syn. Str.

Cb.

♩ = 120,000000

260

Musical score for Percussion (Perc.), Vibraphone (Vib.), Jazz Guitar (J. Gtr.), Electric Bass (E. Bass), Electric Piano (E. Pno.), Band, Synthesizer (Syn. Str.), and Contrabass (Cb.). The score is divided into two systems. The first system includes Perc., Vib., J. Gtr., E. Bass, E. Pno., and Band. The second system includes Syn. Str. and Cb. The tempo is marked as ♩ = 120,000000. The score features various musical notations including rests, eighth notes, quarter notes, and triplets. The Percussion part starts with a triplet of eighth notes. The Vibraphone part has a melodic line with eighth notes and quarter notes. The Jazz Guitar part features a melodic line with eighth notes and quarter notes. The Electric Bass part has a simple bass line with quarter notes. The Electric Piano part has a chordal accompaniment with quarter notes. The Band part has a complex arrangement with many notes. The Synthesizer part has a melodic line with eighth notes and quarter notes. The Contrabass part has a simple bass line with quarter notes.

♩ = 120,000000

Flute

♩ = 73,999985 ♩ = 73,999985 ♩ = 132,000137

20 42

66

7 6 38

114

36

156

20 3

181

39 7

♩ = 132,000137

231

♩ = 137,000137 ♩ = 140,000137 ♩ = 145,000137 ♩ = 150,000137 ♩ = 155,000137 ♩ = 160,000137 ♩ = 165,000137 ♩ = 170,000137

241

14 2 5

♩ = 160,000000 ♩ = 167,999939 ♩ = 160,000000 ♩ = 120,000000

265

Alto Saxophone

♩ = 73,999985 ♩ = 73,999985 ♩ = 132,000137

20 51

76 24 2

105 2 2

113 22

140 2 2

148 2

155 20

180 47 ♩ = 132,000137 ♩ = 132,000137 ♩ = 132,000137 ♩ = 132,000137

233 ♩ = 142,000000 ♩ = 142,000000 ♩ = 142,000000 ♩ = 142,000000 ♩ = 142,000000 ♩ = 142,000000 ♩ = 142,000000 ♩ = 142,000000

242 ♩ = 163,000000 ♩ = 163,000000 ♩ = 167,999939 ♩ = 167,999939 ♩ = 160,000000 ♩ = 160,000000 ♩ = 120,000000 ♩ = 120,000000

14 2 5

Alto Saxophone

265

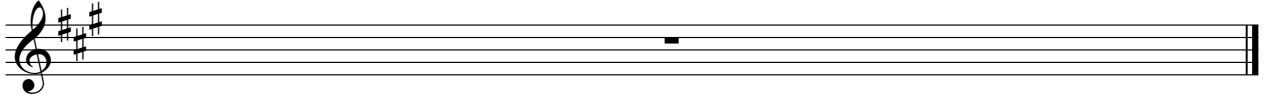

Percussion

♩ = 73,999985

6 6 6

6 6 6

11

21 ♩ = 73,999985 ♩ = 132,000137

26

30

34

38

41

45

V.S.

Percussion

49

52

55

58

62

66

70

73

77

81

Percussion

85

89

93

97

102

106

110

114

118

122

V.S.

126

130

134

138

143

147

151

155

159

163

167

171

175

179

183

187

191

195

199

203

V.S.

Percussion

206

209

212

215

218

222

226

$\text{♩} = 132,082,999 \text{ } 54134,$

230

$\text{♩} = 135,000137 \text{ } \text{♩} = 136,000153 \text{ } \text{♩} = 137,000169 \text{ } \text{♩} = 138,999893 \text{ } \text{♩} = 140,000147,9999$

233

$\text{♩} = 142,000076 \text{ } \text{♩} = 143,000137 \text{ } \text{♩} = 143,999875,000031 \text{ } \text{♩} = 145,999969 \text{ } \text{♩} = 147,000048,000$
 $\text{♩} = 148,999832 \text{ } \text{♩} = 150,000061,000060,999932,999934,000153,999906,0000153 \text{ } \text{♩} = 151$

236

♩ = 157,999,999 0120,000009990240001583,000075,999845,000168,999893 ♩ = 167,00099839

240 Percussion

245

251

256

♩ = 160,000

259

♩ = 120,000000

265

Vibraphone

♩ = 73,999985 ♩ = 73,999985 ♩ = 132,000137

20 18

43 4

52 22 2

80 6

90 30 6

129 30 6

168 28

200 4

207 4

Vibraphone

214

219

223

227

$\text{♩} = 132,000379991450003700153,00037,9998'$

232

$\text{♩} = 138,9998030001370,9999690000735000899996947,0018,00015348,999800000151,00009999$

238

$\text{♩} = 152,999934,000154,999966,000156,999852,999939,000264,000060,999982,000168,000073,99'$

243

$\text{♩} = 165,0001689998067,0001698999939$

248

253

$\text{♩} = 160,000$

259

$\text{♩} = 120,000000$

Vibraphone

265

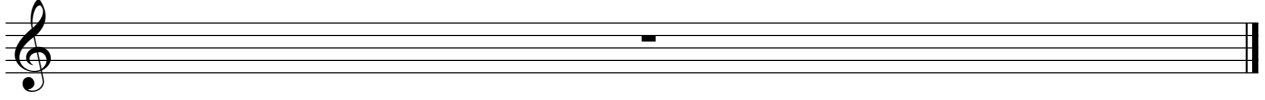

Jazz Guitar

♩ = 73,999985 ♩ = 73,999985 ♩ = 132,000137

20 3

28

34

40

46

52

58

64

70

76

V.S.

82

88

94

100

106

112

119

125

131

137

V.S.

205

211

217

223

229 ♩ = 132,0010323999514,001056000136,000137,000878,009840,000103,009942,000110,009937 145,00

235 ♩ = 145,9999,00009248,000870,008000 151,00090093952,99943,009928 156,060958,92939159,00

241 ♩ = 160,000100,9999262,000163,000076,9991857,000165,9991873,0001987,999939

246

251

257

♩ = 160,000000 ♩ = 120,000000

265

5-string Electric Bass

♩ = 73,999985

11

♩ = 73,999985 ♩ = 132,000

24

33

41

51

60

69

77

86

V.S.

96

103

110

117

126

136

143

150

157

166

176

185

194

204

213

222

$\text{♩} = 132,000,000$

231

241

249

256

$\text{♩} = 160,000,000$

$\text{♩} = 120,000,000$

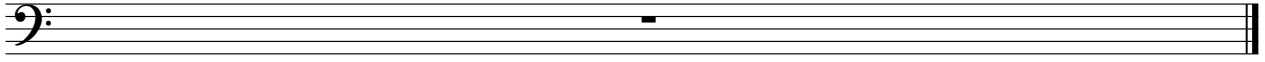

Electric Piano

♩ = 73,999985

9

22 ♩ = 73,999985 ♩ = 132,000137

31

38

45

V.S.

52

59

66

73

79

87

95

102

109

116

123

131

139

146

153

V.S.

160

168

176

184

191

199

206

213

221

228

♪ = 13219001900501351000700080998924010019000070987013197060001581908

237

♪ = 1511010009029905000503050305079900002000000206160005026500893 ♪ = 167,000990

246

252

258

♪ = 160,000000

♪ = 120,000000

265

Bandoneon

♩ = 73,999985

6

7

3

3

3

13

6

6

6

6

16

3

3

3

3

20

♩ = 73,999985

6

6

6

6

23

♩ = 132,000137

3

3

3

3

3

3

3

3

3

3

33

3

3

3

3

V.S.

38

42

47

52

57

62

66

70

74

79

84

89

94

99

104

109

114

117

V.S.

122

127

132

137

142

147

152

155

159

164

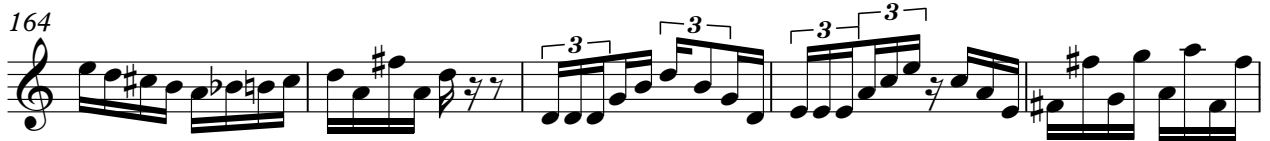

169

174

180

185

190

194

198

V.S.

203

208

213

218

222

226

$\text{♩} = 132,000137 = \text{♩} 132,99,0054$

230

$\text{♩} = 135,000136,00017,000067,999878,999803,000140,999952,000147,000147,999875,000031$

235

$\text{♩} = 145,999979,000128,000153,999832,000100,000160,999952,999934,000153,999958,000153,999$

Bandoneon

240 ♩ = 157,99959,000214 = 160,00002,000168 = 163,0007647 = 165,000831671,000939

Synth Strings

♩ = 73,999985 ♩ = 73,999985 ♩ = 132,000137

20 2

31

43 4

57

69 44

121

133 20

162

171 4

Synth Strings

182

194

208

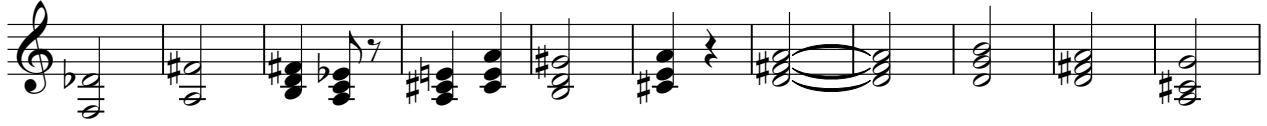

219

231

243

252

258

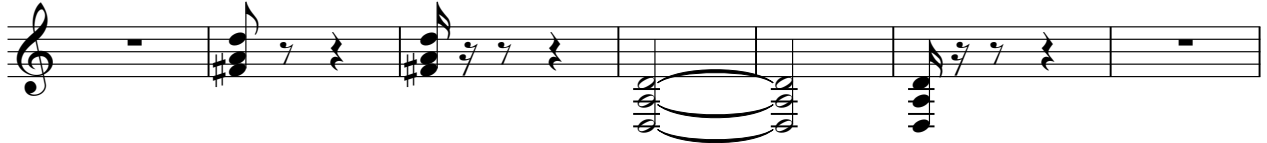

265

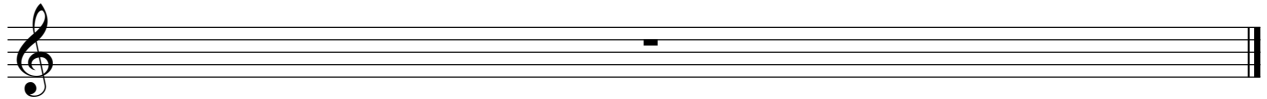

Synth Strings

♩ = 73,999985 ♩ = 73,999985 ♩ = 132,000137

20 **51**

75

22

101

107

113

24

141

147

153

75

♩ = 132,000137

235

♩ = 145,999999 ♩ = 167,999999

11

255

♩ = 160,000000 ♩ = 120,000000

2

Synth Strings

265

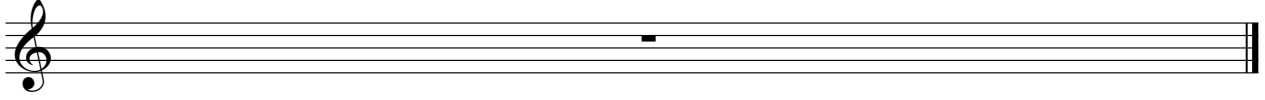

Contrabass

♩ = 73,999985

9

18 **4** ♩ = 73,999985

26 **16**

47

52

57

67

76

87

♩ = 132,000137

V.S.

2

Contrabass

176 16

198

204

209

215

226

237

247

253

259

