

SC - Capital

♩ = 110,500084

Echo

Track 1 2 & 5 first part

Track 3

Track 4

Echo

Track 1 2 & 5 first part

Track 3

Track 4

Track 6

Track 8

Track 7

Echo

Track 1 2 & 5 first part

Track 3

Track 4

Track 6

Track 8

Track 7

13

Echo

Track 1 2 & 5 first part

Track 3

Track 4

Track 6

Track 8

Track 7

Track 5

Track 1

Track 2

34.9"
17.1,00
Part 2

17

Track 1 2 & 5 first part

Track 3

Track 4

Track 6

Track 8

Track 7

Track 5

Track 2

21

Track 1 2 & 5 first part

Track 3

Track 4

Track 6

Track 8

Track 7

Track 5

Track 2

25

Track 1 2 & 5 first part

Track 3

Track 4

Track 6

Track 8

Track 7

Track 5

Track 2

35

Track 1 2 & 5 first part

Track 3

Track 4

Track 5

Track 2

track 6

track 7

track 8

track 678 support

38

Track 1 2 & 5 first part

Track 3

Track 4

Track 5

Track 2

track 6

track 7

track 8

track 678 support

41

Track 1 2 & 5 first part

Track 3

Track 4

Track 6

Track 8

Track 7

Track 5

Track 2

45

Track 1 2 & 5 first part

Track 3

Track 4

Track 6

Track 8

Track 7

Track 5

Track 2

49

Track 1 2 & 5 first part

Track 3

Track 4

Track 6

Track 8

Track 7

Track 5

Track 2

53

Track 1 2 & 5 first part

Track 3

Track 4

Track 6

Track 8

Track 7

Track 5

Track 2

56

Track 1 2 & 5 first part

Track 3

Track 4

Track 6

Track 8

Track 7

Track 5

Track 2

track 6

track 7

track 8

track 678 support

59

Track 1 2 & 5 first part

Track 3

Track 4

Track 5

Track 2

track 6

track 7

track 8

track 678 support

62

Track 1 2 & 5 first part

Track 3

Track 4

Track 5

Track 2

track 6

track 7

track 8

track 678 support

Detailed description of the musical score: The score consists of eight tracks. Tracks 1, 2, 3, 4, and 5 are in treble clef. Track 1 starts at measure 62 and contains a triplet of eighth notes. Track 2 contains a triplet of eighth notes. Track 3, 4, and 5 contain various rhythmic patterns. Tracks 6, 7, and 8 are in bass clef and contain simple harmonic parts. Track 678 support is also in bass clef and contains a simple harmonic part.

♩ = 110,500084

4

7

10

13

SC - Capital
Track 1 2 & 5 first part

♩ = 110,500084

V.S.

43

49

55

60

Track 3

SC - Capital

♩ = 110,500084

2

8

14

20

25

30

34

40

45

50

V.S.

2

Track 3

55

59

62

Track 4

SC - Capital

♩ = 110,500084

2

8

14

20

29

35

38

43

52

58

V.S.

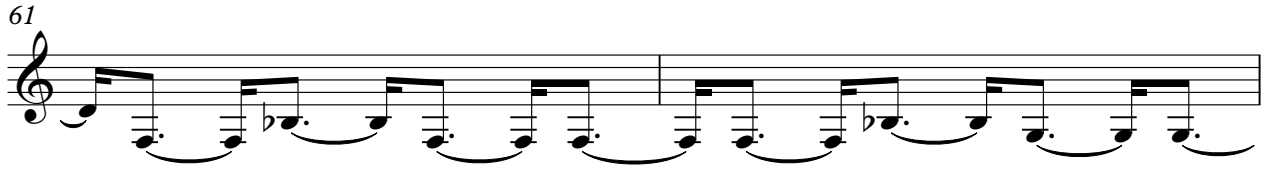

Track 6 SC - Capital

♩ = 110,500084

6

12

19

25

31

8

44

50

55

9

Track 8

SC - Capital

♩ = 110,500084

6

11

16

22

28

33

8

45

51

55

9

Track 7

SC - Capital

♩ = 110,500084

6

11

17

23

29

8

41

47

53

9

Track 5 SC - Capital

♩ = 110,500084

14

17

21

24

28

31

34

37

40

44

V.S.

47

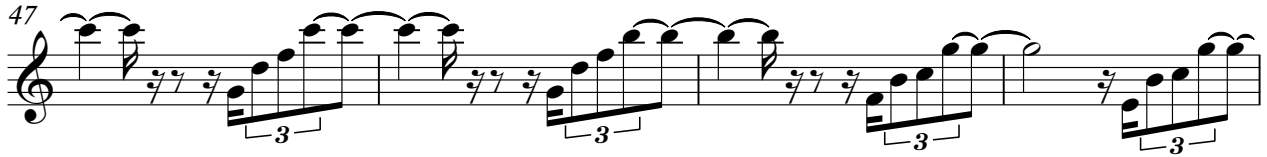

51

54

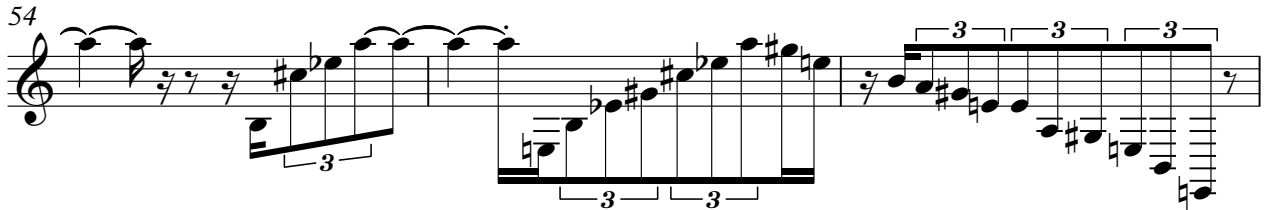

57

60

63

Track 1

SC - Capital

♩ = 110,500084

14

3

16

49

Track 2

SC - Capital

♩ = 110,500084

14

20

26

32

37

42

48

54

59

62

track 6

SC - Capital

♩ = 110,500084

32

32 33 34 35 36 37

38

16

38 39 40 41 42 43

59

59 60 61 62 63 64

track 8

SC - Capital

♩ = 110,500084

32

38

16

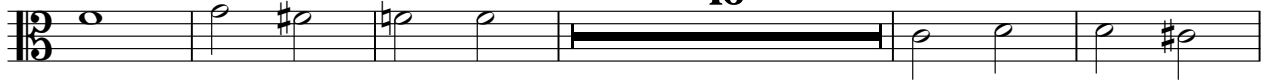

59

track 678 support SC - Capital

♩ = 110,500084

32

37

16

58

62
