

♩ = 106,000137

Tenor Saxophone

Baroque Trumpet

Timpani

Percussion

Jazz Guitar

Electric Guitar

Acoustic Bass

Percussive Organ

Percussive Organ

Pad 3 (Polysynth)

♩ = 106,000137

FX 5 (Brightness)

Solo

4

7

10

Ten. Sax.

Bar. Tpt.

Timp.

Perc.

J. Gtr.

E. Gtr.

A. Bass

Perc. Organ

Pad 3

13

Ten. Sax.

Bar. Tpt.

Timp.

Perc.

J. Gtr.

E. Gtr.

A. Bass

Perc. Organ

Pad 3

15

17

20

Ten. Sax.

Timp.

Perc.

J. Gtr.

E. Gtr.

A. Bass

Perc. Organ

23

Ten. Sax.

Bar. Tpt.

Timp.

Perc.

J. Gtr.

E. Gtr.

A. Bass

Perc. Organ

26

29

31

33

35

Ten. Sax.

Timp.

Perc.

J. Gtr.

E. Gtr.

A. Bass

Perc. Organ

FX 5

38

Ten. Sax.

Timp.

Perc.

J. Gtr.

E. Gtr.

A. Bass

Perc. Organ

FX 5

41

Ten. Sax.

Bar. Tpt.

Timp.

Perc.

J. Gtr.

E. Gtr.

A. Bass

Perc. Organ

Pad 3

FX 5

Solo

43

Ten. Sax.

Bar. Tpt.

Timp.

Perc.

J. Gtr.

E. Gtr.

A. Bass

Perc. Organ

Pad 3

FX 5

Solo

45

47

49

51

54

57

60

63

65

67

69

Ten. Sax.

Bar. Tpt.

Timp.

Perc.

J. Gtr.

E. Gtr.

A. Bass

Perc. Organ

Perc. Organ

Pad 3

FX 5

71

Ten. Sax.

Bar. Tpt.

Timp.

Perc.

J. Gtr.

E. Gtr.

A. Bass

Perc. Organ

Perc. Organ

Pad 3

FX 5

73

76

79

Bar. Tpt.

Timp.

Perc.

J. Gtr.

E. Gtr.

A. Bass

Perc. Organ

Perc. Organ

81

Ten. Sax.

Bar. Tpt.

Timp.

Perc.

J. Gtr.

E. Gtr.

A. Bass

Perc. Organ

Perc. Organ

Pad 3

FX 5

Solo

Tenor Saxophone

♩ = 106,000137

V.S.

Tenor Saxophone

75

Baroque Trumpet

♩ = 106,000137

5

9

13

17

26

30

33

Baroque Trumpet

41

45

49

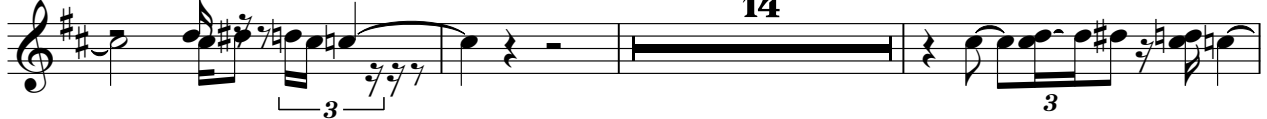

66

70

74

79

Timpani

♩ = 106,000137

2

7

13

18

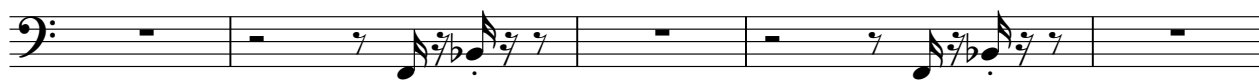

23

28

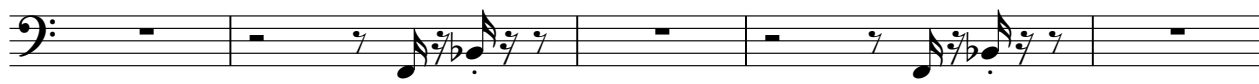

33

38

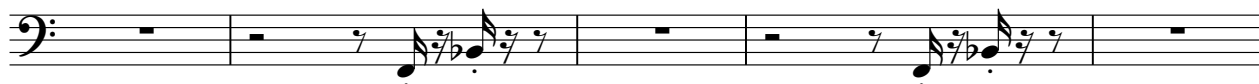

43

48

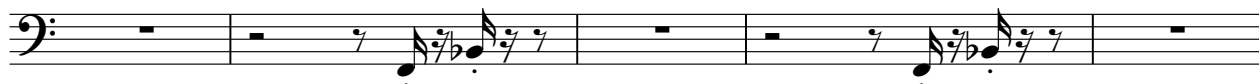

53

58

62

66

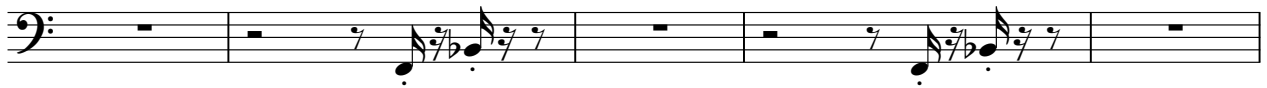

71

76

80

Percussion

Percussion

41

43

45

47

49

51

53

55

57

59

V.S.

Percussion

81

Jazz Guitar

♩ = 106,000137

4

6

8

10

12

14

16

18

20

V.S.

22

24

26

28

30

32

34

36

38

40

42

44

46

48

50

52

54

56

58

60

62

64

66

68

70

72

74

76

78

80

61

64

67

70

73

76

79

81

Acoustic Bass

♩ = 106,000137

4

7

10

13

16

19

22

25

28

V.S.

31

34

37

40

43

46

49

52

55

58

61

64

67

70

73

76

79

81

Percussive Organ

♩ = 106,000137

4

7

10

13

16

19

22

25

28

V.S.

31

34

37

40

43

46

49

52

57

60

63

66

69

72

75

78

80

Percussive Organ

♩ = 106,000137

68

73

78

FX 5 (Brightness)

♩ = 106,000137

25

28

32

3

38

41

45

49

3

55

9

66

70

73

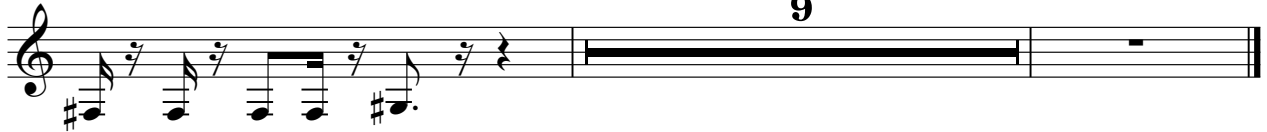

9

Solo

♩ = 106,000137

41

43

39

