

SD3 - Decision Bell

♩ = 72,659988

Track 3

Track 5

♩ = 72,659988

Track 1

Track 2

Track 4

Track 6 - Choir

Copyright © 2001 by Setzer-

3

Track 3

Track 5

Track 1

Track 2

Track 4

Track 6 - Choir

5

Track 3

Track 5

Track 1

Track 2

Track 4

Track 6 - Choir

6

Track 3

Track 5

Track 1

Track 2

Track 4

Track 6 - Choir

7

Track 3

Track 5

Track 1

Track 2

Track 4

Track 6 - Choir

9

Track 3

Track 5

Track 1

Track 2

Track 4

Track 6 - Choir

11

Track 3

Track 5

Track 1

Track 2

Track 4

Track 6 - Choir

13

Track 3

Track 5

Track 1

Track 2

Track 4

Track 6 - Choir

14

Track 3

Track 5

Track 1

Track 2

Track 4

Track 6 - Choir

15

Track 3

Track 5

Track 1

Track 2

Track 4

Track 6 - Choir

16

Track 3

Track 5

Track 1

Track 2

Track 4

Track 6 - Choir

17

Track 3

Track 5

Track 1

Track 2

Track 4

Track 6 - Choir

18

Track 3

Track 5

Track 1

Track 2

Track 4

Track 6 - Choir

19

Track 3

Track 5

Track 1

Track 2

Track 4

Track 6 - Choir

21

Track 3

Track 6 - Pan Flute

Track 1

Track 2

23

Track 3

Track 6 - Pan Flute

Track 1

Track 2

25

Track 3

Track 6 - Pan Flute

Track 1

Track 2

27

Track 3

Track 6 - Pan Flute

Track 1

Track 2

29

Track 3

Track 5

Track 1

Track 2

Track 4

Track 6 - Choir

31

Track 3

Track 5

Track 1

Track 2

Track 4

Track 6 - Choir

33

Track 3

Track 5

Track 1

Track 2

Track 4

Track 6 - Choir

34

Track 3

Track 5

Track 1

Track 2

Track 4

Track 6 - Choir

35

Track 3

Track 5

Track 1

Track 2

Track 4

Track 6 - Choir

37

Track 3

Track 5

Track 1

Track 2

Track 4

Track 6 - Choir

39

Track 3

Track 5

Track 1

Track 2

Track 4

Track 6 - Choir

41

Track 3

Track 5

Track 1

Track 2

Track 4

Track 6 - Choir

42

Track 3

Track 5

Track 1

Track 2

Track 4

Track 6 - Choir

43

Track 3

Track 5

Track 1

Track 2

Track 4

Track 6 - Choir

44

Track 3

Track 5

Track 1

Track 2

Track 4

Track 6 - Choir

45

Track 3

Track 5

Track 1

Track 2

Track 4

Track 6 - Choir

46

Track 3

Track 5

Track 1

Track 2

Track 4

Track 6 - Choir

47

Track 3

Track 5

Track 1

Track 2

Track 4

Track 6 - Choir

49

Track 3

Track 6 - Pan Flute

Track 1

Track 2

51

Track 3

Track 6 - Pan Flute

Track 1

Track 2

53

Track 3

Track 6 - Pan Flute

Track 1

Track 2

55

Track 3

Track 6 - Pan Flute

Track 1

Track 2

57

Track 3

Track 5

Track 1

Track 2

Track 4

Track 6 - Choir

59

Track 3

Track 5

Track 1

Track 2

Track 4

Track 6 - Choir

60

Track 3

Track 5

Track 1

Track 2

Track 4

Track 6 - Choir

Track 3 SD3 - Decision Bell

♩ = 72,659988

29

32

35

38

41

43

45

47

50

53

57

59

SD3 - Decision Bell
Track 6 - Pan Flute

♩ = 72,659988
20

24

27 **20**

49

53

55 **5**

Copyright © 2001 by Setzer-

Track 5 SD3 - Decision Bell

♩ = 72,659988

29

33

36

40

43

46

49

59

Track 1 SD3 - Decision Bell

♩ = 72,659988

Copyright © 2001 by Setzer-

V.S.

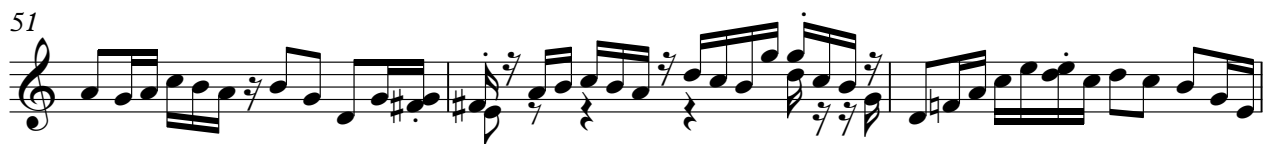

57

59

Track 2 SD3 - Decision Bell

♩ = 72,659988

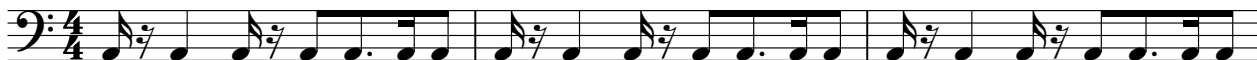

4

7

11

14

17

20

24

28

31

34

37

40

43

46

49

53

57

59

Track 4 SD3 - Decision Bell

♩ = 72,659988

7

13

18

30

36

42

47

57

SD3 - Decision Bell
Track 6 - Choir

♩ = 72,659988

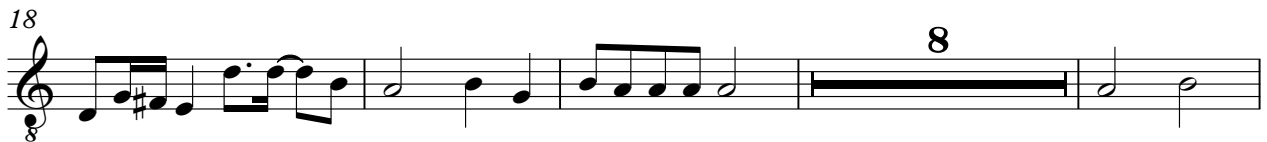

Copyright © 2001 by Setzer-