

# SD3 - Don't Hunt the Fairy

♩ = 240,000000

Track 3

Track 1

Track 2

♩ = 240,000000

Track 4 & 5

Track 6

4

Track 3

Track 1

Track 2

Track 4 & 5

Track 6

7  $\text{♩} = 240,000000$

Track 3

Track 1

Track 2

Track 4 & 5

Track 6

$\text{♩} = 240,000000$

10

Track 3

Track 1

Track 2

Track 4 & 5

Track 6

13

Track 3

Track 1

Track 2

Track 4 & 5

Track 6

16

Track 3

Track 1

Track 2

Track 4 & 5

Track 6

18

Track 3

Track 1

Track 2

Track 4 & 5

Track 6

20

Track 3

Track 1

Track 2

Track 4 & 5

Track 6

22

Track 3

Track 1

Track 2

Track 4 & 5

Track 6

24

Track 3

Track 1

Track 2

Track 4 & 5

Track 6

3

26

Track 3

Track 1

Track 2

Track 4 & 5

Track 6

$\text{♩} = 240,000,000$

29

Track 3

Track 1

Track 2

$\text{♩} = 240,000,000$

Track 4 & 5

Track 6

32

Track 3

Track 1

Track 2

Track 4 & 5

Track 6

35

♩ = 240,000000

Track 3

Track 1

Track 2

♩ = 240,000000

Track 4 & 5

Track 6

38

Track 3

Track 1

Track 2

Track 4 & 5

Track 6

41

Track 3

Track 1

Track 2

Track 4 & 5

Track 6

44

Track 3

Track 1

Track 2

Track 4 & 5

Track 6

46

Track 3

Track 1

Track 2

Track 4 & 5

Track 6

48

Track 3

Track 1

Track 2

Track 4 & 5

Track 6

50

Track 3

Track 1

Track 2

Track 4 & 5

Track 6

52

Track 3

Track 1

Track 2

Track 4 & 5

Track 6

54

Track 3

Track 1

Track 2

Track 4 & 5

Track 6

57

Track 3

Track 6

Track 2

Track 1

Track 4 & 5

60

Track 3

Track 6

Track 2

Track 1

Track 4 & 5

63

Track 3

Track 6

Track 2

Track 1

Track 4 & 5

66

Track 3

Track 6

Track 2

Track 1

Track 4 & 5

69

Track 3

Track 6

Track 2

Track 1

Track 4 & 5

72

Track 3

Track 6

Track 2

Track 1

Track 2

Track 4 & 5

Track 6

75

Track 3

Track 1

Track 2

Track 4 & 5

Track 6

78

Track 3

Track 1

Track 2

Track 4 & 5

Track 6

81

Track 3

Track 1

Track 2

Track 4 & 5

Track 6

84

Track 3

Track 1

Track 2

Track 4 & 5

Track 6

87

Track 3

Track 1

Track 2

Track 4 & 5

Track 6

89

Track 3

Track 1

Track 2

Track 4 & 5

Track 6

91

Track 3

Track 1

Track 2

Track 4 & 5

Track 6

93

Track 3

Track 1

Track 2

Track 4 & 5

Track 6

95

Track 3

Track 1

Track 2

Track 4 & 5

Track 6

98

Track 3

Track 1

Track 2

Track 4 & 5

Track 6

101

Track 3

Track 1

Track 2

Track 4 & 5

Track 6

104

Track 3

Track 1

Track 2

Track 4 & 5

Track 6

107

Track 3

Track 1

Track 2

Track 4 & 5

Track 6

110

Track 3

Track 1

Track 2

Track 4 & 5

Track 6

113

Track 3

Track 1

Track 2

Track 4 & 5

Track 6

116

Track 3

Track 1

Track 2

Track 4 & 5

Track 6

118

Track 3

Track 1

Track 2

Track 4 & 5

Track 6

120

Track 3

Track 1

Track 2

Track 4 & 5

Track 6

122

Track 3

Track 1

Track 2

Track 4 & 5

Track 6

124

Track 3

Track 1

Track 2

Track 4 & 5

Track 6

3

126

Track 3

Track 1

Track 2

Track 4 & 5

Track 6

129

Track 3

Track 6

Track 2

Track 1

Track 4 & 5

132

Track 3

Track 6

Track 2

Track 1

Track 4 & 5

135

Track 3

Track 6

Track 2

Track 1

Track 4 & 5

138

Track 3

Track 6

Track 2

Track 1

Track 4 & 5

141

Track 3

Track 6

Track 2

Track 1

Track 4 & 5

144

Track 3

Track 6

Track 2

Track 1

Track 2

Track 4 & 5

Track 6

147

Track 3

Track 6

Track 1

Track 2

Track 4 & 5

Track 6

150

Track 3

Track 6

Track 1

Track 2

Track 4 & 5

Track 6

152

Track 3

Track 6

Track 1

Track 2

Track 4 & 5

Track 6

Track 3 SD3 - Don't Hunt the Fairy

♩ = 240,000000

7 ♩ = 240,000000

13

19

24

29 ♩ = 240,000000

35 ♩ = 240,000000

41

47

52

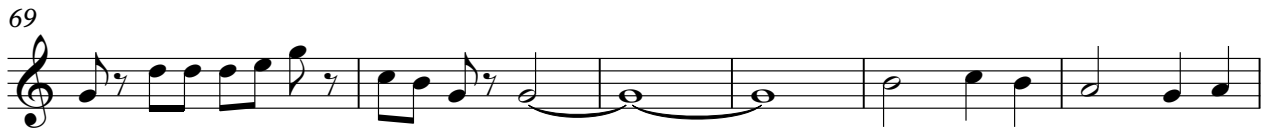
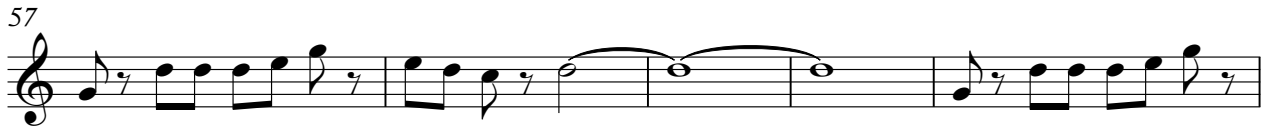

114

120

125

130

137

142

148

Track 6 SD3 - Don't Hunt the Fairy

♩ = 240,000000    ♩ = 240,000000    ♩ = 240,000000    ♩ = 240,000000

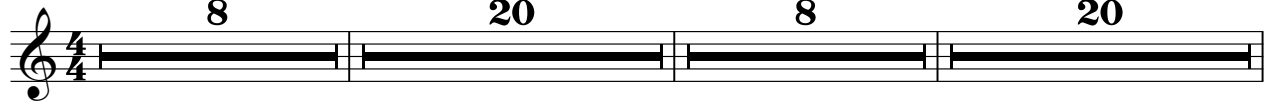

57

62

69

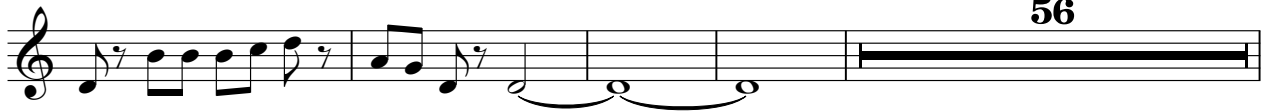

129

134

141

146

Track 2 SD3 - Don't Hunt the Fairy

♩ = 240,000000    ♩ = 240,000000    ♩ = 240,000000    ♩ = 240,000000

8                    20                    8                    20

57

66

73

56

135

141

9

Track 1 SD3 - Don't Hunt the Fairy

♩ = 240,000000

5

9 ♩ = 240,000000

13

17

20

22

25

29 ♩ = 240,000000

33

37 ♩ = 240,000000

41

45

48

50

53

57

61

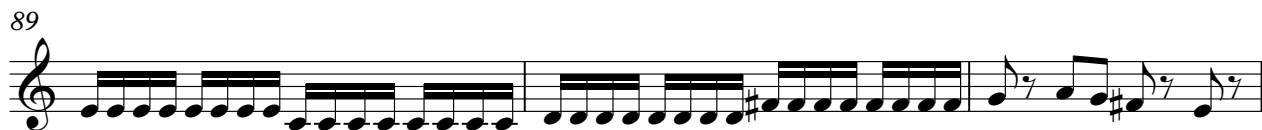

V.S.

97

101

105

109

113

117

120

122

125

129

133

137

141

145

149

151

Track 2 SD3 - Don't Hunt the Fairy

♩ = 240,000000

7

♩ = 240,000000

13

19

24

28

♩ = 240,000000

34

♩ = 240,000000

39

V.S.

45

51

55

75

81

87

92

97

102

108

114

119

124

3

128

16

148

SD3 - Don't Hunt the Fairy  
Track 4 & 5

♩ = 240,000000

7

♩ = 240,000000

13

19

25

♩ = 240,000000

31

37

♩ = 240,000000

43

49

55

Copyright © 2000 by Setzer-

V.S.

61

67

73

79

85

91

97

103

109

115

Track 6 SD3 - Don't Hunt the Fairy

♩ = 240,000000

7

♩ = 240,000000

13

19

♩ = 240,000000

25

31

♩ = 240,000000

37

43

49

54

**16**

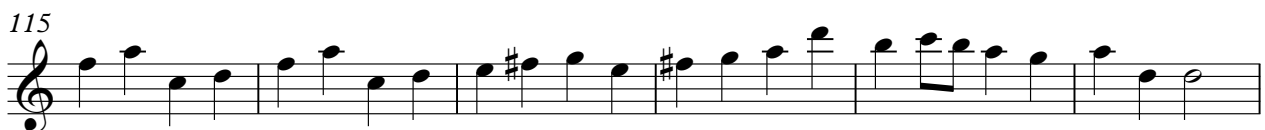

Track 6

