

SD3 - High Tension Wire

5

Track 1 & 6

Track 3

Track 2

Track 4

Track 5

Track 5 support

7

Track 1 & 6

Track 3

Track 2

Track 4

Track 5

Track 5 support

9

Track 1 & 6

Track 3

Track 2

Track 4

Track 5

Track 5 support

11

Track 1 & 6

Track 3

Track 2

Track 4

Track 5

Track 5 support

13

Track 1 & 6

Track 3

Track 2

Track 4

Track 5

Track 5 support

15

Track 1 & 6

Track 3

Track 2

Track 4

Track 5

Track 5 support

17

Track 1 & 6

Track 3

Track 2

Track 4

Track 5

Track 5 support

19

Track 5

Track 1 & 6

Track 3

Track 2

Track 4

Track 5

Track 5 support

21

Track 5

Track 1 & 6

Track 3

Track 2

Track 4

23

Track 5

Track 1 & 6

Track 3

Track 2

Track 4

25

Track 5

Track 1 & 6

Track 3

Track 2

Track 4

27

Track 5

Track 1 & 6

Track 3

Track 2

Track 4

Track 5

Track 5 support

29

Track 1 & 6

Track 3

Track 2

Track 4

Track 5

Track 5 support

31

Track 1 & 6

Track 3

Track 2

Track 4

Track 5

Track 5 support

33

Track 1 & 6

Track 3

Track 2

Track 4

Track 5

Track 5 support

34

35

Track 1 & 6

Track 3

Track 2

Track 4

Track 5

Track 5 support

37

Track 1 & 6

Track 3

Track 2

Track 4

Track 5

Track 5 support

39

Track 1 & 6

Track 3

Track 2

Track 4

Track 5

Track 5 support

41

Track 1 & 6

Track 3

Track 2

Track 4

Track 5

Track 5 support

This section of the score covers measures 41 and 42. It features six tracks. Track 1 & 6 is a double-staff track in treble clef with a common time signature, containing a complex rhythmic pattern of eighth and sixteenth notes with upward stems. Track 3 is in bass clef, featuring a bass line with eighth notes and rests. Track 2 is in bass clef, showing a melodic line with eighth notes and a sharp sign. Track 4 is in bass clef, consisting of a simple bass line with dotted eighth notes. Track 5 is in treble clef, showing a melodic line with eighth notes and a sharp sign. Track 5 support is in treble clef, providing a harmonic accompaniment with eighth notes and a sharp sign.

43

Track 5

Track 1 & 6

Track 3

Track 2

Track 4

Track 5

Track 5 support

This section of the score covers measures 43 and 44. It features six tracks. Track 5 is in treble clef, showing a melodic line with eighth notes and a sharp sign. Track 1 & 6 is a double-staff track in treble clef with a common time signature, containing a complex rhythmic pattern of eighth and sixteenth notes with upward stems. Track 3 is in bass clef, featuring a bass line with eighth notes and rests. Track 2 is in bass clef, showing a melodic line with eighth notes and a sharp sign. Track 4 is in bass clef, consisting of a simple bass line with dotted eighth notes. Track 5 is in treble clef, showing a melodic line with eighth notes and a sharp sign. Track 5 support is in treble clef, providing a harmonic accompaniment with eighth notes and a sharp sign.

45

Track 5

Track 1 & 6

Track 3

Track 2

Track 4

47

Track 5

Track 1 & 6

Track 3

Track 2

Track 4

49

Track 5

Track 1 & 6

Track 3

Track 2

Track 4

51

Track 5

Track 4

Track 1 & 6

Track 3

Track 2

Track 4

Track 3

53

Track 5

Track 4

Track 1 & 6

Track 3

55

Track 5

Track 4

Track 1 & 6

Track 3

57

Track 5

Track 4

Track 1 & 6

Track 3

59

Track 5

Track 4

Track 1 & 6

Track 2

Track 3

61

Track 5

Track 4

Track 1 & 6

Track 2

Track 3

64

Track 5

Track 4

Track 1 & 6

Track 2

Track 3

67

Track 5

Track 4

Track 1 & 6

Track 3

Track 2

Track 4

Track 3

69

Track 5

Track 1 & 6

Track 3

Track 2

Track 4

Track 5

Track 5 support

71

Track 1 & 6

Track 3

Track 2

Track 4

Track 5

Track 5 support

73

Track 1 & 6

Track 3

Track 2

Track 4

Track 5

Track 5 support

75

Track 1 & 6

Track 3

Track 2

Track 4

Track 5

Track 5 support

77

Track 1 & 6

Track 3

Track 2

Track 4

Track 5

Track 5 support

79

Track 1 & 6

Track 3

Track 2

Track 4

Track 5

Track 5 support

81

Track 1 & 6

Track 3

Track 2

Track 4

Track 5

Track 5 support

83

Track 1 & 6

Track 3

Track 2

Track 4

Track 5

Track 5 support

85

Track 5

Track 1 & 6

Track 3

Track 2

Track 4

Track 5

Track 5 support

87

Track 5

Track 1 & 6

Track 3

Track 2

Track 4

89

Track 5

Track 1 & 6

Track 3

Track 2

Track 4

91

Track 5

Track 1 & 6

Track 3

Track 2

Track 4

93

Track 5

Track 1 & 6

Track 3

Track 2

Track 4

Track 5

Track 5 support

95

Track 1 & 6

Track 3

Track 2

Track 4

Track 5

Track 5 support

97

Track 1 & 6

Track 3

Track 2

Track 4

Track 5

Track 5 support

99

Track 1 & 6

Track 3

Track 2

Track 4

Track 5

Track 5 support

101

Track 1 & 6

Track 3

Track 2

Track 4

Track 5

Track 5 support

103

Track 1 & 6

Track 3

Track 2

Track 4

Track 5

Track 5 support

105

Track 1 & 6

Track 3

Track 2

Track 4

Track 5

Track 5 support

107

Track 1 & 6

Track 3

Track 2

Track 4

Track 5

Track 5 support

109

Track 5

Track 1 & 6

Track 3

Track 2

Track 4

Track 5

Track 5 support

111

Track 5

Track 1 & 6

Track 3

Track 2

Track 4

113

Track 5

Track 1 & 6

Track 3

Track 2

Track 4

115

Track 5

Track 1 & 6

Track 3

Track 2

Track 4

117

Track 5

Track 4

Track 1 & 6

Track 3

Track 2

Track 4

Track 3

119

Track 5

Track 4

Track 1 & 6

Track 3

121

Track 5

Track 4

Track 1 & 6

Track 3

123

Track 5

Track 4

Track 1 & 6

Track 3

125

Track 5

Track 4

Track 1 & 6

Track 2

Track 3

127

Track 5

Track 4

Track 1 & 6

Track 2

Track 3

130

Track 5

Track 4

Track 1 & 6

Track 2

Track 3

133

Track 5

Track 4

Track 1 & 6

Track 3

Track 2

Track 4

Track 3

135

Track 5

Track 1 & 6

Track 3

Track 2

Track 4

Track 5

Track 5 support

137

Track 1 & 6

Track 3

Track 2

Track 4

Track 5

Track 5 support

139

Track 1 & 6

Track 3

Track 2

Track 4

Track 5

Track 5 support

141

Track 1 & 6

Track 3

Track 2

Track 4

Track 5

Track 5 support

143

Track 1 & 6

Track 3

Track 2

Track 4

Track 5

Track 5 support

2

Track 5

86

90

94

16

112

115

120

124

128

132

135

9

Track 4 SD3 - High Tension Wire

$\text{♩} = 185,000183$ $\text{♩} = 185,000183$ $\text{♩} = 182,000183$

49

53

57

61

65

68 **50**

120

124

128

132 **11**

Copyright © 2000 by Setzer-

SD3 - High Tension Wire
Track 1 & 6

♩ = 185,000 183,000 183 ♩ = 185,000 183,000 183

6

10

13

17

20

23

26

29

33

Copyright © 2000 by Setzer-

V.S.

36

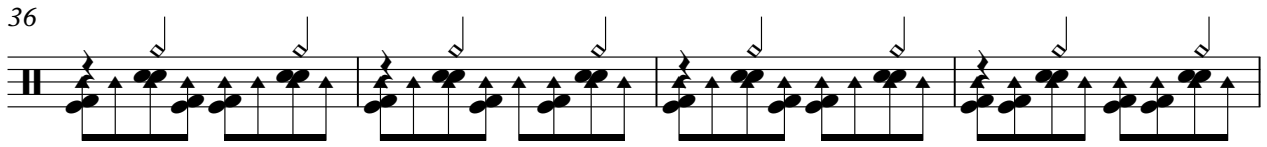

40

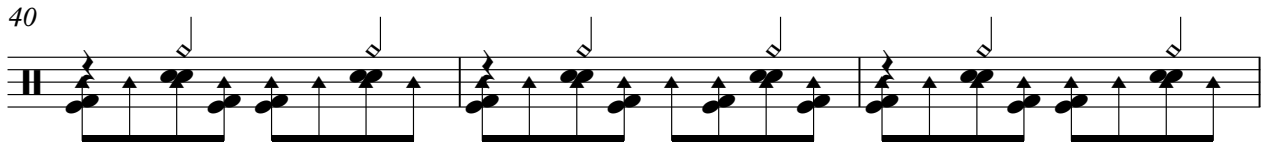

43

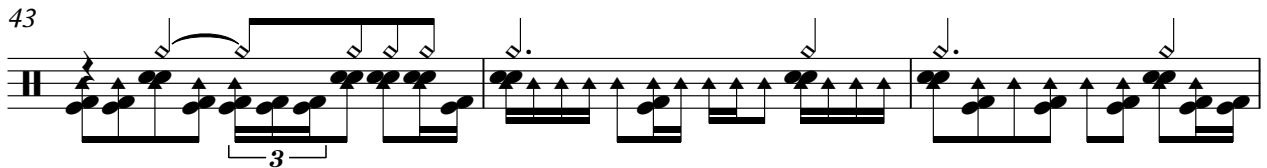

46

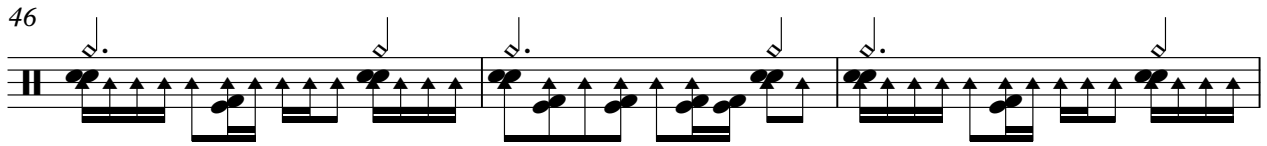

49

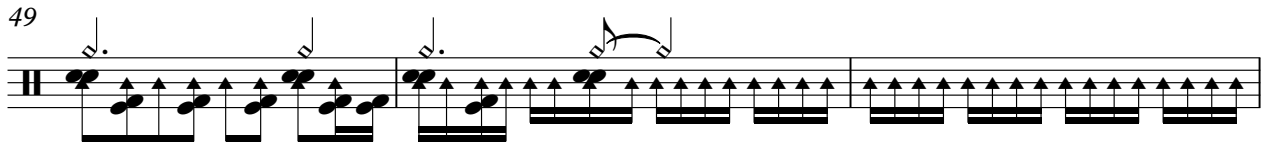

52

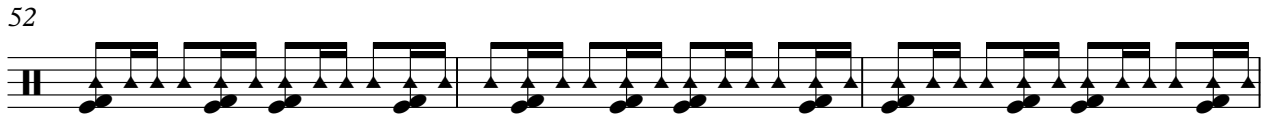

55

58

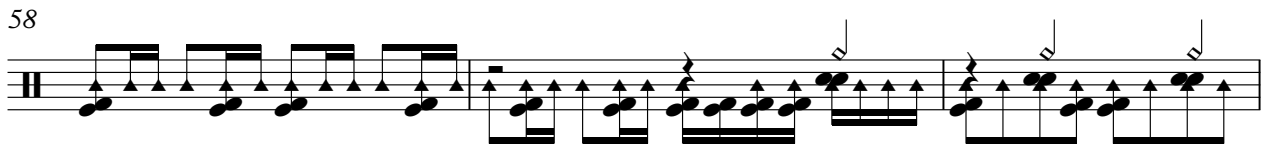

61

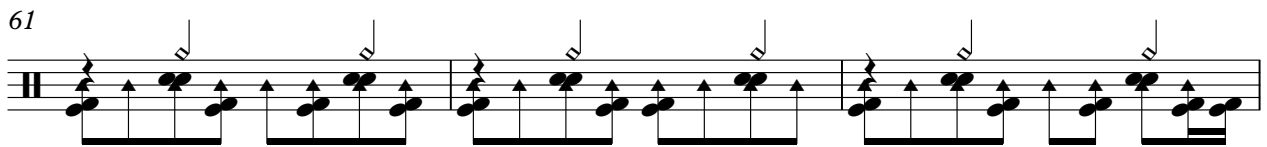

64

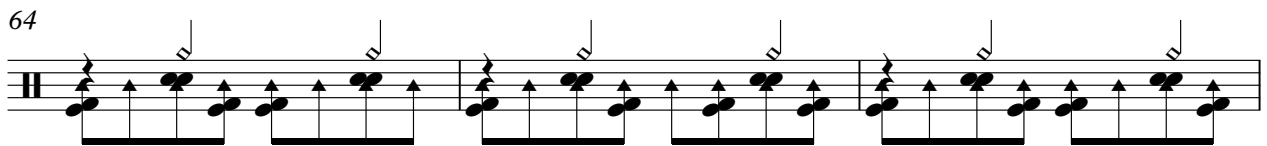

67

6

70

74

77

3

80

84

3

87

90

93

96

V.S.

100

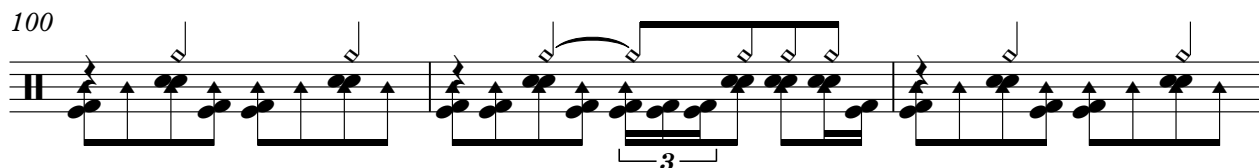

103

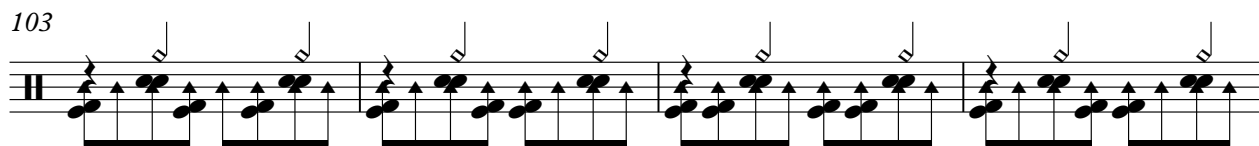

107

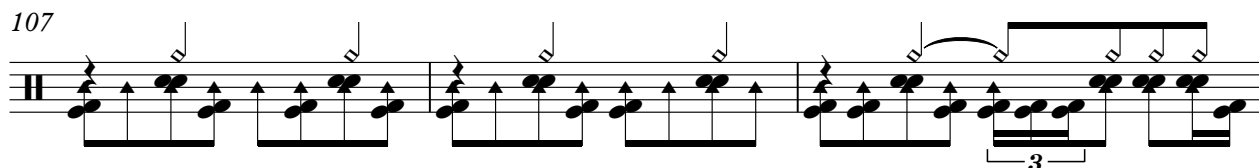

110

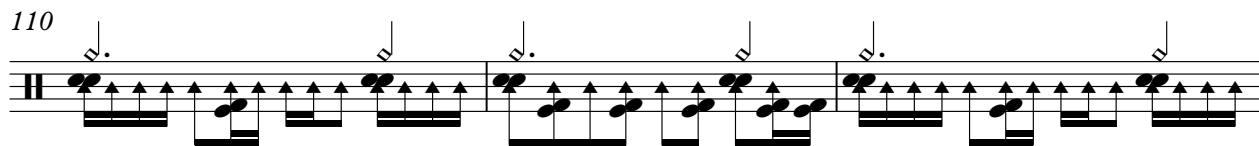

113

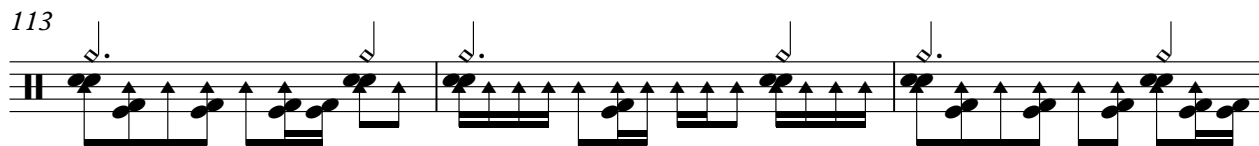

116

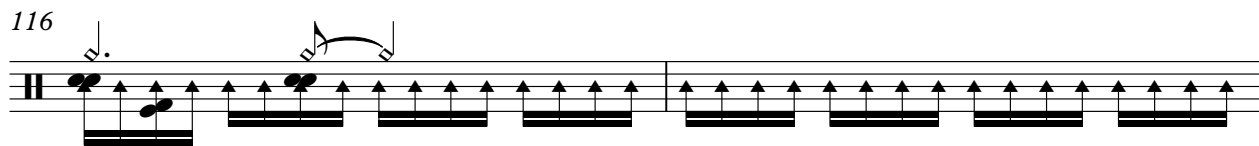

118

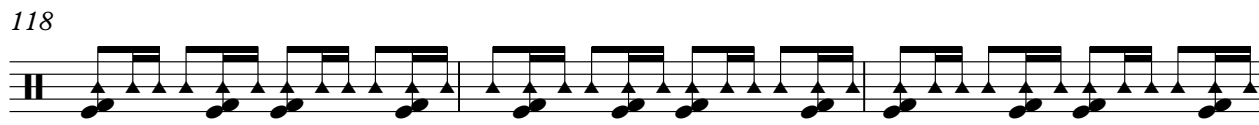

121

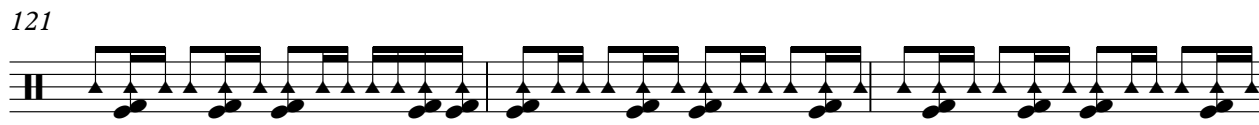

124

127

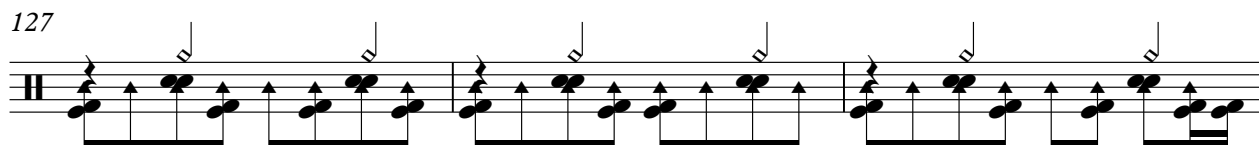

130

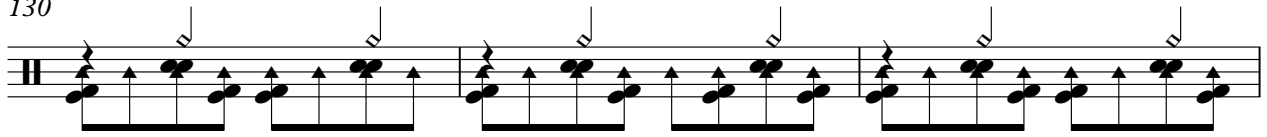

133

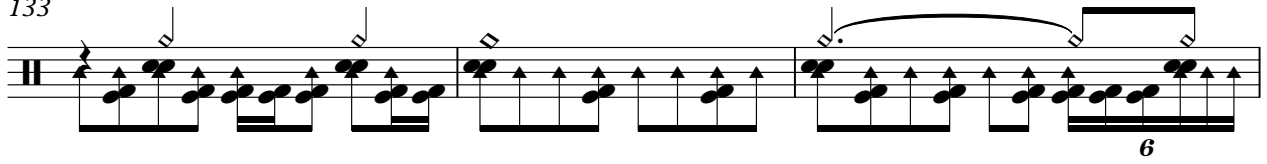

136

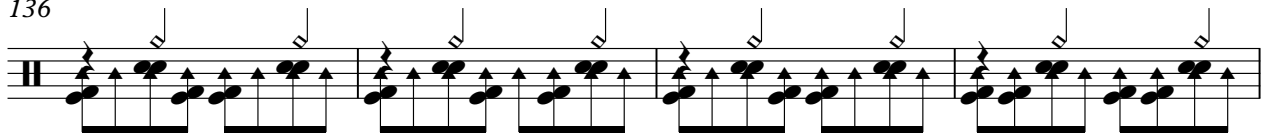

140

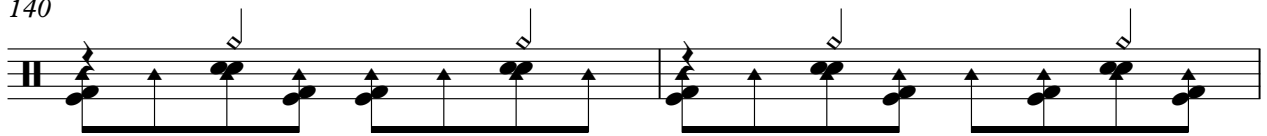

142

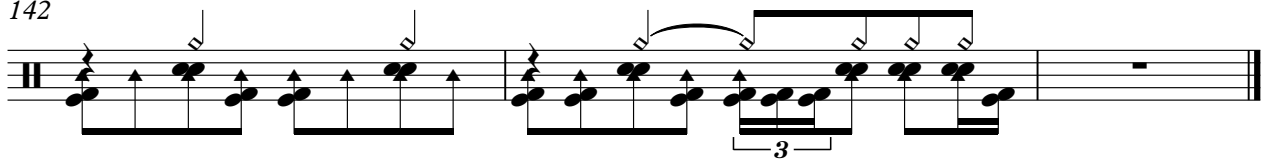

Track 3 SD3 - High Tension Wire

♩ = 185,000183

♩ = 185,000183

♩ = 185,000183

3

♩ = 182,000183

6

10

14

18

22

27

31

35

97

101

105

109

114

134

138

141

Track 2 SD3 - High Tension Wire

♩ = 185,000 183 185,000 183 ♩ = 185,000 183 ♩ = 182,000 183

42

46

50

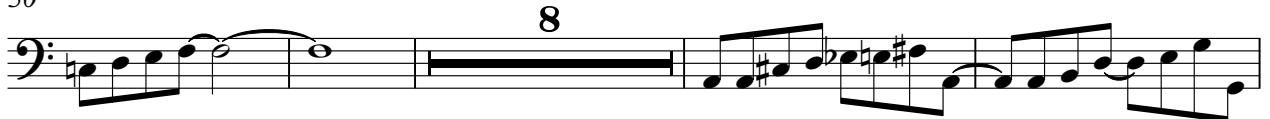

62

66

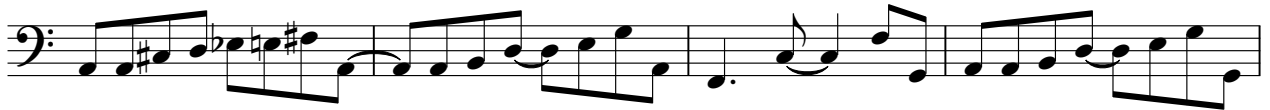

70

74

78

82

86

90

95

99

103

107

111

115

126

130

134

138

141

Track 4 SD3 - High Tension Wire

♩ = 185,000183 ♩ = 185,000183 ♩ = 185,000183 ♩ = 182,000183

6

13

19

25

33

39

45

49

68

75

81

87

94

101

108

114

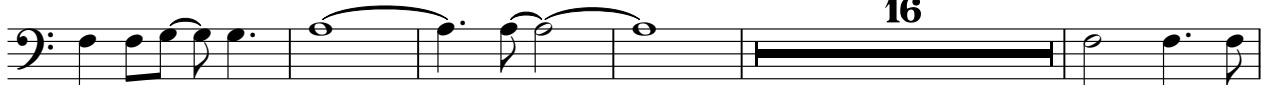

135

140

Track 5 SD3 - High Tension Wire

♩ = 185,000183 ♩ = 185,000183 ♩ = 182,000183

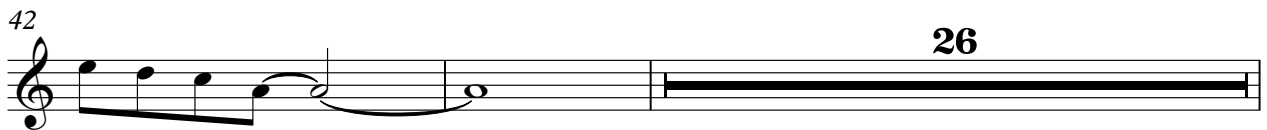
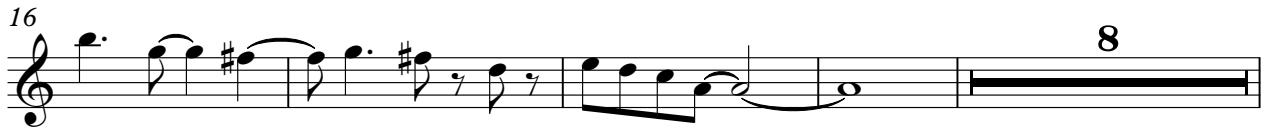

70

75

80

86

8

98

104

110

26

139

SD3 - High Tension Wire
Track 5 support

♩ = 185,000183 ♩ = 185,000183 ♩ = 182,000183

70

75

80

85

97

102

107

137

141

Track 3 SD3 - High Tension Wire

$\text{♩} = 185,000183$ $\text{♩} = 185,000183$ $\text{♩} = 182,000183$

49

53

57

61

65

68

50

120

124

128

132

11