

SD3 - Nuclear Fusion

♩ = 157,999939

track 6 & 3

Track 1 & 2

Track 1 Support

Track 3

Track 5 support

Track 3&4 support

Track 4

Track 5

4

track 6 & 3

Track 1 & 2

Track 1 Support

Track 3

Track 5 support

Track 3&4 support

Track 4

Track 5

6

Copyright © 2000 by Setzer-

6

track 6 & 3

Track 1 & 2

Track 1 Support

Track 3

Track 5 support

Track 3&4 support

Track 4

Track 5

9

track 6 & 3

Track 1 & 2

Track 1 Support

Track 3

Track 5 support

Track 3&4 support

Track 4

Track 5

12

track 6 & 3

Track 1 & 2

Track 1 Support

Track 3

Track 5 support

Track 3&4 support

Track 4

Track 5

14

track 6 & 3

Track 1 & 2

Track 1 Support

Track 3

Track 5 support

Track 3&4 support

Track 4

Track 5

17

track 6 & 3

Track 1 & 2

Track 1 Support

Track 3

Track 5 support

Track 3&4 support

Track 4

Track 5

19

track 6 & 3

Track 1 & 2

Track 1 Support

Track 3

Track 5 support

Track 3&4 support

Track 4

Track 5

21 5

track 6 & 3

Track 1 & 2

Track 1 Support

Track 3

Track 5 support

Track 3&4 support

Track 4

Track 5

23

track 6 & 3

Track 1 & 2

Track 1 Support

Track 3

Track 5 support

Track 3&4 support

Track 4

Track 5

26

track 6 & 3

Track 1 & 2

Track 1 Support

Track 3

Track 5 support

Track 3&4 support

Track 4

Track 5

29

track 6 & 3

Track 1 & 2

Track 1 Support

Track 3

Track 5 support

Track 3&4 support

Track 4

Track 5

31

track 6 & 3

Track 1 & 2

Track 1 Support

Track 3

Track 5 support

Track 3&4 support

Track 4

Track 5

34

Track 1 & 2

Track 1 Support

track 6

Track 3

Track 5 support

Track 3&4 support

Track 4

Track 5

37 6

Track 1 & 2

Track 1 Support

track 6

Track 3

Track 5 support

Track 3&4 support

Track 4

Track 5

39

Track 1 & 2

Track 1 Support

track 6

Track 3

Track 5 support

Track 3&4 support

Track 4

Track 5

41

Track 1 & 2

Track 1 Support

track 6

Track 3

Track 5 support

Track 3&4 support

Track 4

Track 5

43

Track 1 & 2

Track 1 Support

track 6

Track 3

Track 5 support

Track 3&4 support

Track 4

Track 5

45 6

Track 1 & 2
Track 1 Support
track 6
Track 3
Track 5 support
Track 3&4 support
Track 4
Track 5

47

Track 1 & 2
Track 1 Support
track 6
Track 3
Track 5 support
Track 3&4 support
Track 4
Track 5

49

track 6 & 3

Track 4

Track 1 & 2

Track 1 Support

track 6

Track 5

Track 3

Track 5 support

Track 3&4 support

Track 4

Track 5

51

track 6 & 3

Track 4

Track 1 & 2

track 6

Track 5

53

track 6 & 3

Track 4

Track 1 & 2

Track 1 Support

track 6

Track 5

Track 3

Track 5 support

Track 3&4 support

Track 6

Track 4

Track 5

55

Track 1 & 2

Track 1 Support

Track 3

Track 5 support

Track 3&4 support

Track 6

Track 4

Track 5

58

track 6 & 3

Track 1 & 2

Track 1 Support

Track 3

Track 5 support

Track 3&4 support

Track 6

Track 4

Track 5

61

track 6 & 3

Track 1 & 2

Track 1 Support

Track 3

Track 5 support

Track 3&4 support

Track 4

Track 5

63

63

track 6 & 3

Track 1 & 2

Track 1 Support

Track 3

Track 5 support

Track 3&4 support

Track 4

Track 5

65

track 6 & 3

Track 1 & 2

Track 1 Support

Track 3

Track 5 support

Track 3&4 support

Track 4

Track 5

68

track 6 & 3

Track 1 & 2

Track 1 Support

Track 3

Track 5 support

Track 3&4 support

Track 4

Track 5

71

track 6 & 3

Track 1 & 2

Track 1 Support

Track 3

Track 5 support

Track 3&4 support

Track 4

Track 5

73

track 6 & 3

Track 1 & 2

Track 1 Support

Track 3

Track 5 support

Track 3&4 support

Track 4

Track 5

76

track 6 & 3

Track 1 & 2

Track 1 Support

Track 3

Track 5 support

Track 3&4 support

Track 4

Track 5

79

track 6 & 3

Track 1 & 2

Track 1 Support

Track 3

Track 5 support

Track 3&4 support

Track 4

Track 5

81

track 6 & 3

Track 1 & 2

Track 1 Support

Track 3

Track 5 support

Track 3&4 support

Track 4

Track 5

84

track 6 & 3

Track 1 & 2

Track 1 Support

Track 3

Track 5 support

Track 3&4 support

Track 4

Track 5

87

track 6 & 3

Track 1 & 2

Track 1 Support

Track 3

Track 5 support

Track 3&4 support

Track 4

Track 5

89

track 6 & 3

Track 1 & 2

Track 1 Support

Track 3

Track 5 support

Track 3&4 support

Track 4

Track 5

92

Track 1 & 2

Track 1 Support

track 6

Track 3

Track 5 support

Track 3&4 support

Track 4

Track 5

95

Track 1 & 2

Track 1 Support

track 6

Track 3

Track 5 support

Track 3&4 support

Track 4

Track 5

6

97

Track 1 & 2

Track 1 Support

track 6

Track 3

Track 5 support

Track 3&4 support

Track 4

Track 5

99

Track 1 & 2

Track 1 Support

track 6

Track 3

Track 5 support

Track 3&4 support

Track 4

Track 5

101

Track 1 & 2

Track 1 Support

track 6

Track 3

Track 5 support

Track 3&4 support

Track 4

Track 5

103

6

Track 1 & 2

Track 1 Support

track 6

Track 3

Track 5 support

Track 3&4 support

Track 4

Track 5

105

Track 1 & 2

Track 1 Support

track 6

Track 3

Track 5 support

Track 3&4 support

Track 4

Track 5

107

track 6 & 3

Track 4

Track 1 & 2

Track 1 Support

track 6

Track 5

Track 3

Track 5 support

Track 3&4 support

Track 4

Track 5

109

track 6 & 3

Track 4

Track 1 & 2

track 6

Track 5

111

track 6 & 3

Track 4

Track 1 & 2

Track 1 Support

track 6

Track 5

Track 3

Track 5 support

Track 3&4 support

Track 6

Track 4

Track 5

113

Track 1 & 2

Track 1 Support

Track 3

Track 5 support

Track 3&4 support

Track 6

Track 4

Track 5

116

Track 1 & 2

Track 1 Support

Track 3

Track 5 support

Track 3&4 support

Track 6

Track 4

Track 5

track 6 & 3 SD3 - Nuclear Fusion

♩ = 157,999939

7

13

19

24

30

50

52

Copyright © 2000 by Setzer-

Track 4 SD3 - Nuclear Fusion

♩ = 157,999939

49

52

54

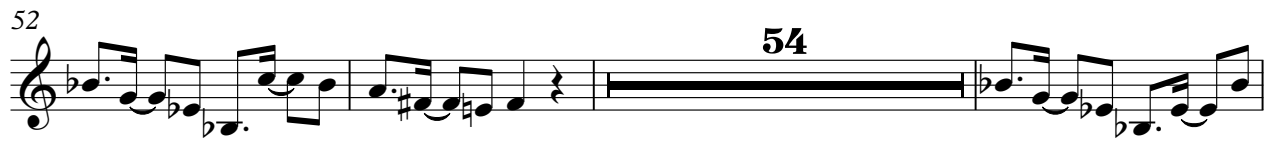

109

7

Copyright © 2000 by Setzer-

Track 1 & 2 SD3 - Nuclear Fusion

♩ = 157,999939

3

4

6

7

6

10

6

13

6

15

6

17

6

20

6

23

6

26

6

2

Track 1 & 2

29

31

33

36

39

42

45

48

51

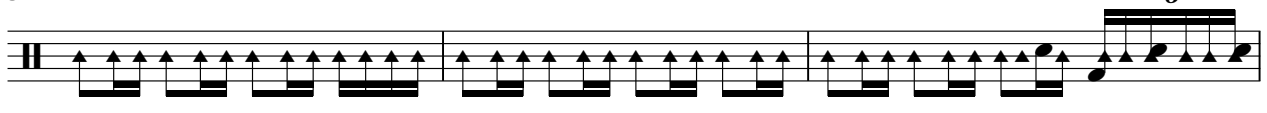

54

57

6

60

63

6

65

6

68

71

6

73

75

6

78

6

81

6

84

87

89

91

94

97

100

103

106

109

112

115

117

SD3 - Nuclear Fusion
Track 1 Support

♩ = 157,999939

3

6

9

14

17

22

25

30

33

37

Copyright © 2000 by Setzer-

V.S.

41

45

49

55

59

64

67

72

75

80

83

88

91

95

99

103

107

113

116

track 6 SD3 - Nuclear Fusion

♩ = 157,999939

33

35

37

39

41

43

45

47

49

51

A single musical staff in bass clef containing a sequence of eighth notes with various accidentals (sharps, naturals, flats) and slurs.

53

93

A single musical staff in treble clef containing a sequence of eighth notes with various accidentals and slurs.

95

A single musical staff in treble clef containing a sequence of eighth notes with various accidentals and slurs.

97

A single musical staff in treble clef containing a sequence of eighth notes with various accidentals and slurs.

99

A single musical staff in treble clef containing a sequence of eighth notes with various accidentals and slurs.

101

A single musical staff in treble clef containing a sequence of eighth notes with various accidentals and slurs.

103

A single musical staff in treble clef containing a sequence of eighth notes with various accidentals and slurs.

105

A single musical staff in treble clef containing a sequence of eighth notes with various accidentals and slurs.

107

109

111

Track 5 SD3 - Nuclear Fusion

♩ = 157,999939

49

52

54

108

110

7

Copyright © 2000 by Setzer-

Track 3 SD3 - Nuclear Fusion

♩ = 157,999939

4

7

10

12

15

18

20

23

26

28

31

34

38

41

45

48

54

57

60

62

65

68

70

73

76

78

81

84

86

V.S.

89

92

96

99

103

106

112

115

SD3 - Nuclear Fusion
Track 5 support

♩ = 157,999939

7

13

19

25

31

36

41

46

4

Copyright © 2000 by Setzer-

113

SD3 - Nuclear Fusion
Track 3&4 support

♩ = 157,999939

7

13

19

25

31

36

41

46

48

3

Copyright © 2000 by Setzer-

53

59

65

71

77

83

89

94

99

104

108

3

114

Track 6 SD3 - Nuclear Fusion

♩ = 157,999939

52

57

51

112

Copyright © 2000 by Setzer-

53

60

66

72

78

84

90

95

100

104

Track 4

3

108

114

Track 5 SD3 - Nuclear Fusion

♩ = 157,999939

7

13

19

25

31

36

41

46

54

61

67

73

79

85

91

96

100

105

113
