

# SD3 - Obsession

♩ = 134,250107

Track 1: Treble clef, 4/4 time, melodic line with eighth notes and a colon. Track 6: Bass clef, 4/4 time, melodic line with eighth notes and a colon. Track 2 (top): Treble clef, 4/4 time, sixteenth-note runs with '6' above. Track 2 (bottom): Treble clef, 4/4 time, sixteenth-note runs with '6' above. Track 4 & 5: Bass clef, 4/4 time, chords with triplets and sixteenth notes, with '3' and '6' below.

2

Track 1: Treble clef, 4/4 time, melodic line with eighth notes and a colon. Track 6: Bass clef, 4/4 time, melodic line with eighth notes and a colon. Track 2 (top): Treble clef, 4/4 time, sixteenth-note runs with '6' above. Track 2 (bottom): Treble clef, 4/4 time, sixteenth-note runs with '6' above. Track 4 & 5: Bass clef, 4/4 time, chords with triplets and sixteenth notes, with '3' and '6' below.

Copyright © 2000 by Setzer-

3

Track 1

Track 6

Track 2

Track 2

Track 3

Track 4 & 5

4

Track 1

Track 6

Track 2

Track 2

Track 3

Track 4 & 5

6

5

Track 2

Track 1

Track 6

Track 2

Track 3

Track 4 & 5

Track 2

7

Track 2

Track 1

Track 6

Track 2

Track 3

Track 4 & 5

Track 2

8

Track 2

Track 1

Track 6

Track 2

Track 3

Track 4 & 5

Track 2

9

Track 2

Track 1

Track 6

Track 2

Track 3

Track 4 & 5

Track 2

11

Track 2

Track 1

Track 6

Track 2

Track 3

Track 4 & 5

Track 2

12

Track 2

Track 1

Track 6

Track 2

Track 3

Track 4 & 5

Track 2

13

Track 1

Track 2 & 6

Track 4 5 & 6

Track 3

15

Track 1

Track 2 & 6

Track 4 5 & 6

16

Track 1

Track 2 & 6

Track 4 5 & 6

17

Track 1

Track 2 & 6

Track 4 5 & 6

Track 3

18

19

20

21

Track 2

Track 1

Track 6

Track 2

Track 3

Track 4 & 5

Track 2

23

Track 2

Track 1

Track 6

Track 2

Track 3

Track 4 & 5

Track 2

24

Track 2

Track 1

Track 6

Track 2

Track 3

Track 4 & 5

Track 2

25

Track 2

Track 1

Track 6

Track 2

Track 3

Track 4 & 5

Track 2

27

Track 2

Track 1

Track 6

Track 2

Track 3

Track 4 & 5

Track 2

28

Track 2

Track 1

Track 6

Track 2

Track 3

Track 4 & 5

Track 2

29

Track 1

Track 2 & 6

Track 4 5 & 6

Track 3

31

Track 1

Track 2 & 6

Track 4 5 & 6

32

Track 1

Track 2 & 6

Track 4 5 & 6

33

Track 1

Track 2 & 6

Track 4 5 & 6

Track 3

34

Track 1

Track 2 & 6

Track 4 5 & 6

Track 3

35

Track 1

Track 2 & 6

Track 4 5 & 6

Track 3

36

Track 1

Track 2 & 6

Track 4 5 & 6

Track 3

37

Track 1: Treble clef, rhythmic accompaniment with eighth notes and quarter notes.

Track 6: Bass clef, rhythmic accompaniment with eighth notes and quarter notes.

Track 5: Treble clef, chordal accompaniment with eighth notes and quarter notes.

Track 3: Bass clef, chordal accompaniment with eighth notes and quarter notes.

Track 4 & 5: Bass clef, rhythmic accompaniment with eighth notes and quarter notes.

38

Track 2: Treble clef, melodic line with a triplet of eighth notes in measure 41.

Track 1: Treble clef, rhythmic accompaniment with eighth notes and quarter notes.

Track 6: Bass clef, rhythmic accompaniment with eighth notes and quarter notes.

Track 5: Treble clef, chordal accompaniment with eighth notes and quarter notes.

Track 2: Treble clef, chordal accompaniment with eighth notes and quarter notes.

Track 3: Bass clef, chordal accompaniment with eighth notes and quarter notes.

Track 4 & 5: Bass clef, rhythmic accompaniment with eighth notes and quarter notes.

Track 2: Treble clef, melodic line with a triplet of eighth notes in measure 41.

39

41

43

45

Track 1: Treble clef, contains a melodic line with slurs and accents.

Track 6: Bass clef, contains a rhythmic accompaniment of eighth notes.

Track 5: Treble clef, contains a melodic line with slurs.

Track 3: Bass clef, contains a complex melodic line with many notes.

Track 4 & 5: Bass clef, contains a single note held across the measure.

47

Track 1: Treble clef, contains a melodic line with slurs and accents.

Track 6: Bass clef, contains a rhythmic accompaniment of eighth notes.

Track 5: Treble clef, contains a melodic line with slurs.

Track 3: Bass clef, contains a complex melodic line with many notes.

Track 4 & 5: Bass clef, contains a single note held across the measure.

48

Track 2

Track 1

Track 2 & 6

Track 6

Track 5

Track 2

Track 3

Track 4 & 5

Track 2

50

Track 2

Track 1

Track 2 & 6

Track 2

Track 2

52

Track 2

Track 1

Track 2 & 6

Track 5

Track 2

Track 4 & 5

Track 2

53

Track 1

Track 6

Track 2

Track 2

Track 4 & 5

54

Track 1: Treble clef, quarter notes, eighth notes, and a dotted quarter note.

Track 6: Bass clef, quarter notes, eighth notes, and a dotted quarter note.

Track 2 (top): Treble clef, sixteenth notes, slurs, and the number 6.

Track 2 (bottom): Treble clef, sixteenth notes, slurs, and the number 6.

Track 4 & 5: Bass clef, eighth notes, slurs, and the numbers 3 and 6.

55

Track 1: Treble clef, quarter notes, eighth notes, and slurs with the number 3.

Track 6: Bass clef, quarter notes, eighth notes, and slurs with the number 3.

Track 2 (top): Treble clef, sixteenth notes, slurs, and the number 6.

Track 2 (bottom): Treble clef, sixteenth notes, slurs, and the number 6.

Track 3: Bass clef, quarter notes, eighth notes, and slurs.

Track 4 & 5: Bass clef, quarter notes, eighth notes, and slurs.

56

Track 1: Treble clef, 3/4 time signature. Features two triplet eighth notes. **3**

Track 6: Bass clef. Features a steady eighth-note bass line.

Track 2 (top): Treble clef. Features a descending eighth-note line with a sixteenth-note triplet. **6**

Track 2 (middle): Treble clef. Features a descending eighth-note line with a sixteenth-note triplet. **6**

Track 3: Bass clef. Features a descending eighth-note line with a sixteenth-note triplet. **6**

Track 4 & 5: Bass clef. Features a descending eighth-note line with a sixteenth-note triplet. **6**

57

Track 2 (top): Treble clef. Features a melodic line with a long slur. **6**

Track 1: Treble clef. Features a steady eighth-note bass line.

Track 6: Bass clef. Features a steady eighth-note bass line.

Track 2 (middle): Treble clef. Features a melodic line with a long slur. **6**

Track 3: Bass clef. Features a steady eighth-note bass line.

Track 4 & 5: Bass clef. Features a steady eighth-note bass line.

Track 2 (bottom): Treble clef. Features a melodic line with a long slur. **6**

59

Track 2

Track 1

Track 6

Track 2

Track 3

Track 4 & 5

Track 2

60

Track 2

Track 1

Track 6

Track 2

Track 3

Track 4 & 5

Track 2

61

Track 2

Track 1

Track 6

Track 2

Track 3

Track 4 & 5

Track 2

63

Track 2

Track 1

Track 6

Track 2

Track 3

Track 4 & 5

Track 2

64

Track 2

Track 1

Track 6

Track 2

Track 3

Track 4 & 5

Track 2

65

Track 1

Track 2 & 6

Track 4 5 & 6

Track 3

67

Track 1

Track 2 & 6

Track 4 5 & 6

68

Track 1

Track 2 & 6

Track 4 5 & 6

69

Track 1

Track 2 & 6

Track 4 5 & 6

Track 3

70

Track 1

Track 2 & 6

Track 4 5 & 6

Track 3

71

72

73

Track 2

Track 1

Track 6

Track 2

Track 3

Track 4 & 5

Track 2

75

Track 2

Track 1

Track 6

Track 2

Track 3

Track 4 & 5

Track 2

76

Track 2

Track 1

Track 6

Track 2

Track 3

Track 4 & 5

Track 2

77

Track 2

Track 1

Track 6

Track 2

Track 3

Track 4 & 5

Track 2

79

Track 2

Track 1

Track 6

Track 2

Track 3

Track 4 & 5

Track 2

80

Track 2

Track 1

Track 6

Track 2

Track 3

Track 4 & 5

Track 2

81

Track 1

Track 2 & 6

Track 4 5 & 6

Track 3

83

Track 1

Track 2 & 6

Track 4 5 & 6

84

Track 1

Track 2 & 6

Track 4 5 & 6

85

Track 1

Track 2 & 6

Track 4 5 & 6

Track 3

86

87

88

89

Track 1

Track 6

Track 5

Track 3

Track 4 & 5

90

Track 2

Track 1

Track 6

Track 5

Track 2

Track 3

Track 4 & 5

Track 2

93

95

97

Track 1: Treble clef, contains a melodic line with a dotted quarter note and an eighth note, followed by a quarter note, and then a dotted quarter note and an eighth note.

Track 6: Bass clef, contains a rhythmic accompaniment of eighth notes.

Track 5: Treble clef, contains a melodic line with a dotted quarter note and an eighth note, followed by a quarter note, and then a dotted quarter note and an eighth note.

Track 3: Bass clef, contains a melodic line with a dotted quarter note and an eighth note, followed by a quarter note, and then a dotted quarter note and an eighth note.

Track 4 & 5: Bass clef, contains a single note held for the duration of the measure.

99

Track 1: Treble clef, contains a melodic line with a dotted quarter note and an eighth note, followed by a quarter note, and then a dotted quarter note and an eighth note.

Track 6: Bass clef, contains a rhythmic accompaniment of eighth notes.

Track 5: Treble clef, contains a melodic line with a dotted quarter note and an eighth note, followed by a quarter note, and then a dotted quarter note and an eighth note.

Track 3: Bass clef, contains a melodic line with a dotted quarter note and an eighth note, followed by a quarter note, and then a dotted quarter note and an eighth note.

Track 4 & 5: Bass clef, contains a single note held for the duration of the measure.

100

Track 2

Track 1

Track 2 & 6

Track 6

Track 5

Track 2

Track 3

Track 4 & 5

Track 2

102

Track 2

Track 1

Track 2 & 6

Track 2

Track 2

104

Track 2

Track 1

Track 2 & 6

Track 5

Track 2

Track 4 & 5

Track 2

$\text{♩} = 134,250107$

105

Track 1

Track 6

Track 2

Track 2

Track 4 & 5

106

107

108

Track 1

Track 6

Track 2

Track 2

Track 3

Track 4 & 5

6

109

Track 2

Track 1

Track 6

Track 2

Track 3

Track 4 & 5

Track 2

111

Track 2

Track 1

Track 6

Track 2

Track 3

Track 4 & 5

Track 2

112

Track 2

Track 1

Track 6

Track 2

Track 3

Track 4 & 5

Track 2

113

Track 2 SD3 - Obsession

♩ = 134,250107

4

8

12

8

22

26

29

9

3

3

41

8

51

4

Copyright © 2000 by Setzer-

57

61

65

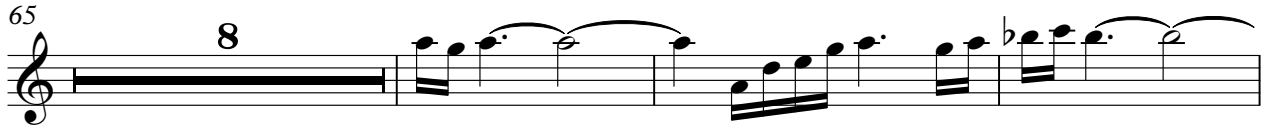

76

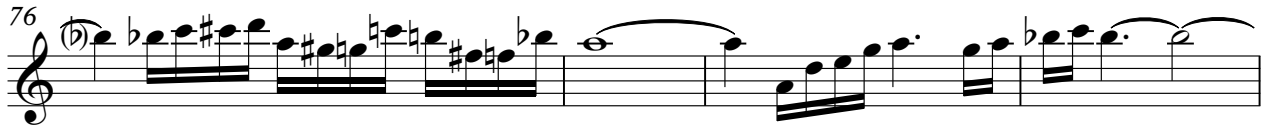

80

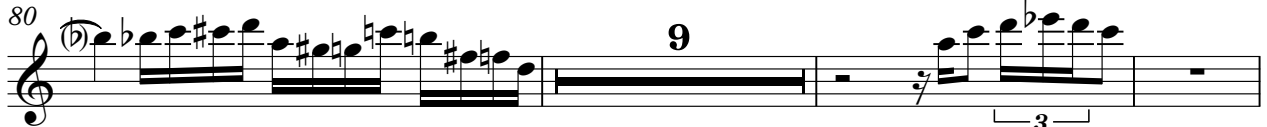

92

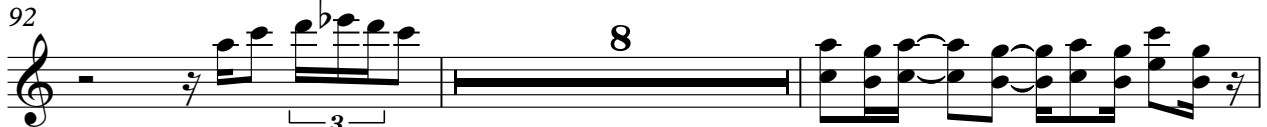

102

105

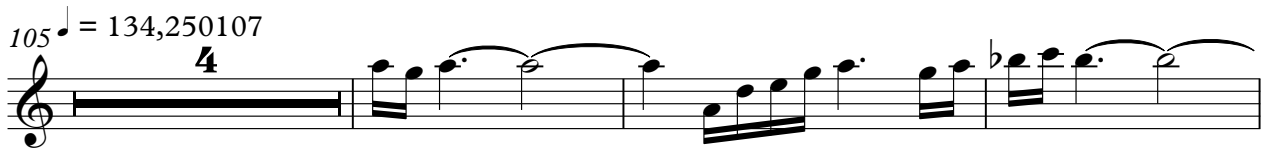

112

Track 1 SD3 - Obsession

♩ = 134,250107

34

37

39

41

44

47

52

55

57

60

63

66

70

73

76

79

82

86

89

91

V.S.

93

96

99

104

♩ = 134,250107

107

109

112

Track 2 & 6 SD3 - Obsession

♩ = 134,250107

12

15

17

19

8

29

31

33

35

12

49

51

12

Copyright © 2000 by Setzer-

65

67

69

71

81

83

85

87

101

103

♩ = 134,250107

Track 4 5 & 6 SD3 - Obsession

♩ = 134,250107

12

14

16

18

20

8

29

31

33

35

V.S.

28

37

66

68

70

72

81

83

85

87

8

89

♩ = 134,250107

**16**

**10**

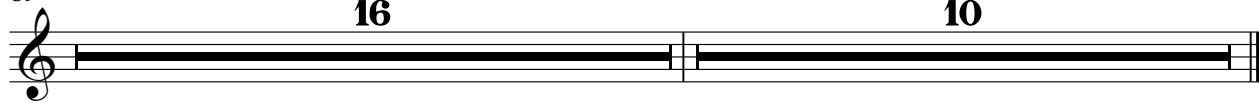

Track 6 SD3 - Obsession

♩ = 134,250107

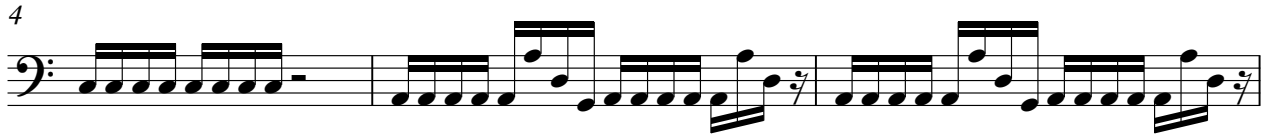

Copyright © 2000 by Setzer-

37

40

43

45

47

53

56

59

61

63

73

75

77

79

89

92

95

97

99

105 ♩ = 134,250107

108

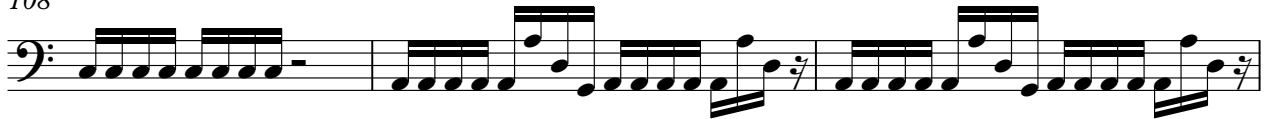

111

113

Track 2 SD3 - Obsession

♩ = 134,250107

3

5 48

54

56 48

105 ♩ = 134,250107

107

108 6

Copyright © 2000 by Setzer-

Track 2 SD3 - Obsession

♩ = 134,250107

3

5 48

54

56 48

105 ♩ = 134,250107

107

108 6

Copyright © 2000 by Setzer-

Track 5 SD3 - Obsession

♩ = 134,250107

**36**

39

45

**3**

52

**36**

**6** **6** **3**

89

92

100

**3** **10**

♩ = 134,250107

Copyright © 2000 by Setzer

Track 2 SD3 - Obsession

♩ = 134,250107

4

8

12

8

22

26

29

9

3

3

41

8

51

4

Copyright © 2000 by Setzer-

57

61

65

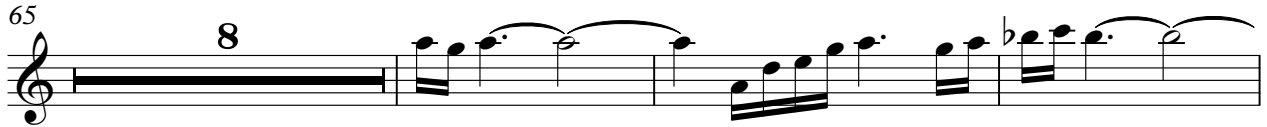

76

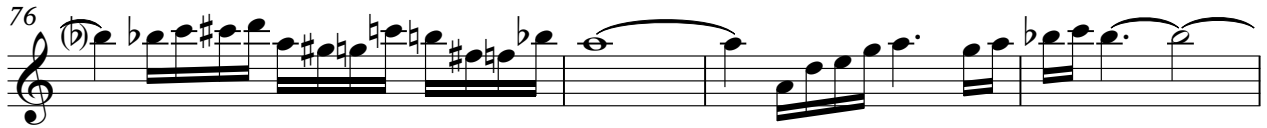

80

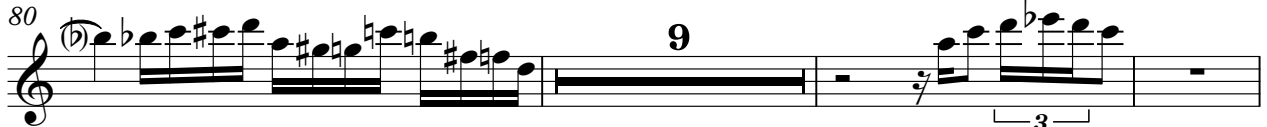

92

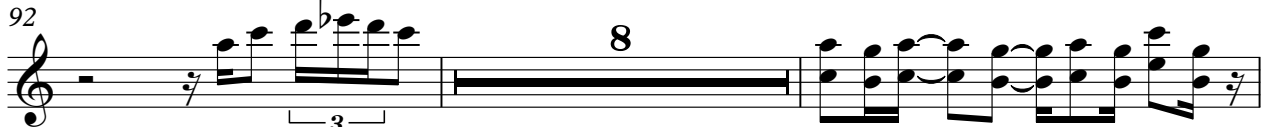

102

105

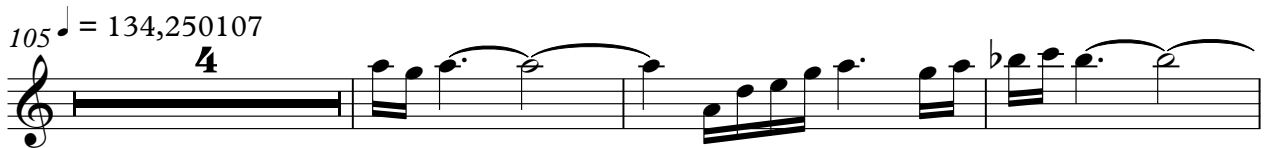

112

Track 3 SD3 - Obsession

♩ = 134,250107

2

5

7

9

11

13

19

21

23

25

2

Track 3

27

3

29

4

35

3

37

39

3

41

43

3

45

47

3

49

6

Track 3

57

59

61

63

65

71

73

75

77

79

3

4

3

3

3

3

3

3

3

3

3

3

V.S.

4

81 **4** Track 3

87

89

91

93

95

97

99

101  $\text{♩} = 134,250107$

**4** **2**

109

111

Track 3

5

This block contains guitar tablature for measures 111 and 112. The notation is on a six-line staff with a treble clef. Measure 111 consists of eight eighth notes, each with a finger number above it: 1, 2, 3, 4, 5, 4, 3, 2. Measure 112 consists of eight eighth notes with finger numbers: 1, 2, 3, 4, 5, 4, 3, 2. A bracket under the last three notes of measure 112 is labeled with the number '3', indicating a triplet. The piece ends with a double bar line.

113

This block contains guitar tablature for measure 113. The notation is on a six-line staff with a treble clef. The measure contains eight eighth notes with finger numbers: 1, 2, 3, 4, 5, 4, 3, 2. The piece ends with a double bar line.

Track 4 & 5 SD3 - Obsession

$\text{♩} = 134,250107$

2

4

6

9

12

22

25

27

Copyright © 2000 by Setzer-

37

41

52

54

56

58

61

64

74

77

80

8

91

98

3

6

6

105

$\text{♩} = 134,250107$

3

6

3

3

106

3

6

3

3

108

6

3

3

110

112

Track 2 SD3 - Obsession

♩ = 134,250107

4

8

12

8

22

26

29

9

3

3

41

8

51

4

Copyright © 2000 by Setzer-

57

61

65

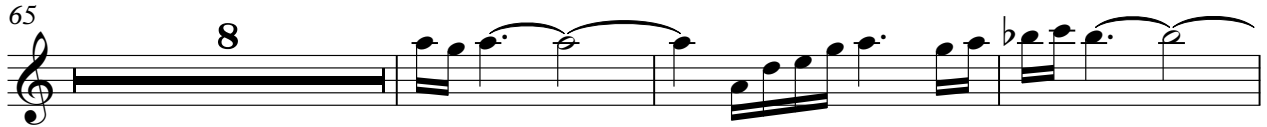

76

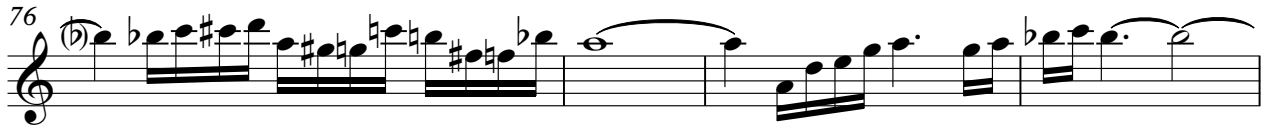

80

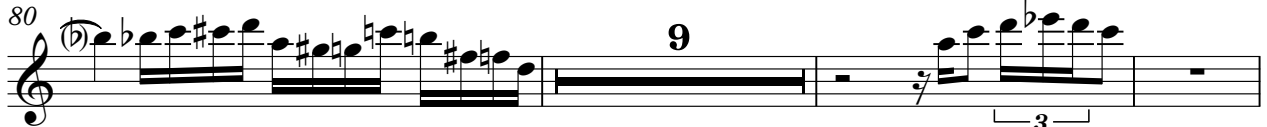

92

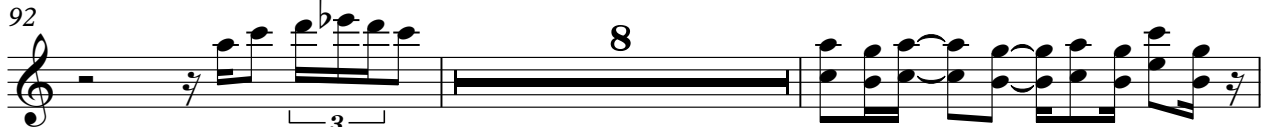

102

105

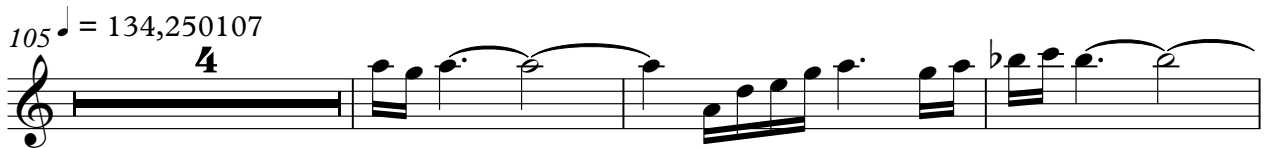

112

