

# Shaggy - It Wasn't Me

The musical score is arranged vertically with the following parts from top to bottom:

2

C. A.  
Timp.  
Perc.  
J. Gtr.  
E. Bass  
Tape Smp. Str

4

C. A.  
Perc.  
J. Gtr.  
E. Bass  
Tape Smp. Str

5

C. A.  
Timp.  
Perc.  
J. Gtr.  
E. Bass  
Tape Smp. Str

6

C. A.  
Timp.  
Perc.  
J. Gtr.  
J. Gtr.  
E. Bass  
Tape Smp. Str

8

C. A.  
Perc.  
J. Gtr.  
J. Gtr.  
E. Bass  
Tape Smp. Str  
FX 5

9

C. A.  
Timp.  
Perc.  
J. Gtr.  
J. Gtr.  
E. Bass  
Tape Smp. Str

10

C. A.  
Perc.  
J. Gtr.  
J. Gtr.  
E. Bass  
Tape Smp. Str  
FX 5

11

C. A.  
Timp.  
Perc.  
J. Gtr.  
J. Gtr.  
E. Bass  
Tape Smp. Str

13

C. A.  
Perc.  
E. Bass

15

C. A.  
Timp.  
Perc.  
E. Bass

17

C. A.  
Perc.  
E. Bass

19

C. A.

Timp.

Perc.

E. Bass

21

C. A.

Perc.

E. Bass

23

C. A.

Perc.

E. Bass

25

C. A.  
Perc.  
E. Bass

27

C. A.  
Timp.  
Perc.  
J. Gtr.  
E. Bass  
Tape Smp. Str

29

C. A.  
Timp.  
Perc.  
J. Gtr.  
E. Bass  
Tape Smp. Str

30

C. A.  
Timp.  
Perc.  
J. Gtr.  
J. Gtr.  
E. Bass  
Tape Smp. Str

32

C. A.  
Perc.  
J. Gtr.  
J. Gtr.  
E. Bass  
Tape Smp. Str  
FX 5

33

C. A.  
Timp.  
Perc.  
J. Gtr.  
J. Gtr.  
E. Bass  
Tape Smp. Str

34

C. A.  
Perc.  
J. Gtr.  
J. Gtr.  
E. Bass  
Tape Smp. Str  
FX 5

35

C. A.  
Timp.  
Perc.  
J. Gtr.  
J. Gtr.  
E. Bass  
Tape Smp. Str

37

C. A.

Perc.

E. Bass

39

C. A.

Timp.

Perc.

E. Bass

41

C. A.

Perc.

E. Bass

43

C. A.  
Timp.  
Perc.  
E. Bass

45

C. A.  
Perc.  
E. Bass

47

C. A.  
Perc.  
E. Bass

49

C. A.  
Perc.  
E. Bass

51

C. A.  
Timp.  
Perc.  
J. Gtr.  
E. Bass  
Tape Smp. Str

53

C. A.  
Timp.  
Perc.  
J. Gtr.  
E. Bass  
Tape Smp. Str

55

C. A.  
Timp.  
Perc.  
J. Gtr.  
J. Gtr.  
E. Bass  
Tape Smp. Str  
FX 5

57

C. A.

Timp.

Perc.

J. Gtr.

J. Gtr.

E. Bass

Tape Smp. Str

FX 5

59

C. A.

Timp.

Perc.

J. Gtr.

J. Gtr.

E. Bass

Tape Smp. Str

62

C. A.

Timp.

Perc.

E. Bass

65

C. A.

Timp.

Perc.

J. Gtr.

E. Bass

Tape Smp. Str

68

C. A.

Timp.

Perc.

J. Gtr.

E. Bass

Tape Smp. Str

70

C. A.

Timp.

Perc.

J. Gtr.

J. Gtr.

E. Bass

Tape Smp. Str

Detailed description of the musical score: The score is for measures 70 and 71.   
Measure 70:   
- C. A. (Cymbal): Treble clef, quarter notes with eighth notes, triplets of eighth notes, and quarter notes.   
- Timp. (Timpani): Bass clef, rests, followed by a triplet of eighth notes.   
- Perc. (Percussion): Snare drum pattern with eighth notes and quarter notes.   
- J. Gtr. (Jazz Guitar): Treble clef, eighth notes with triplets, quarter notes, and eighth notes.   
- J. Gtr. (Jazz Guitar): Treble clef, rests, followed by quarter notes and a triplet of eighth notes.   
- E. Bass (Electric Bass): Bass clef, quarter notes and eighth notes.   
- Tape Smp. Str. (Tape Sample String): Treble clef, quarter notes and eighth notes.   
Measure 71:   
- C. A. (Cymbal): Treble clef, quarter notes and eighth notes.   
- Timp. (Timpani): Bass clef, rests.   
- Perc. (Percussion): Snare drum pattern with eighth notes and quarter notes.   
- J. Gtr. (Jazz Guitar): Treble clef, eighth notes with triplets, quarter notes, and eighth notes.   
- J. Gtr. (Jazz Guitar): Treble clef, rests, followed by quarter notes and a triplet of eighth notes.   
- E. Bass (Electric Bass): Bass clef, quarter notes and eighth notes.   
- Tape Smp. Str. (Tape Sample String): Treble clef, quarter notes and eighth notes.

72

C. A.

Timp.

Perc.

J. Gtr.

J. Gtr.

E. Bass

Tape Smp. Str

FX 5

74

C. A.  
Timp.  
Perc.  
J. Gtr.  
J. Gtr.  
E. Bass  
Tape Smp. Str  
FX 5

76

Timp.  
Perc.  
J. Gtr.  
E. Bass

78

78

Timp.

Perc.

J. Gtr.

J. Gtr.

E. Bass

80

80

Timp.

Perc.

J. Gtr.

J. Gtr.

E. Bass

82

Timp.

Perc.

J. Gtr.

J. Gtr.

E. Bass

Detailed description of the musical score: The score is for measures 82 and 83. The Timp. part in measure 82 has a triplet of eighth notes. The Perc. part in measure 82 has a series of eighth notes with accents. The J. Gtr. part in measure 82 has a triplet of eighth notes. The J. Gtr. part in measure 83 has a triplet of eighth notes. The E. Bass part in measure 82 has a series of eighth notes. The E. Bass part in measure 83 has a series of eighth notes.

Shaggy - It Wasn't Me

47

49

51

53

56

59

63

67

70

73

Shaggy - It Wasn't N

# Shaggy - It Wasn't Me

Timpani

6

11

Shaggy - It Wasn't Me

19

Shaggy - It Wasn't Me

29

34

Shaggy - It Wasn't Me

43

Shaggy - It Wasn't Me

53

58

Shaggy - It Wasn't Me

64

Shaggy - It Wasn't Me

2

Timpani

71

76

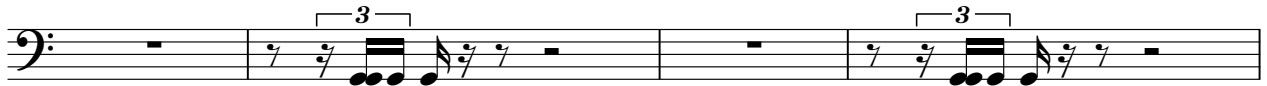

80

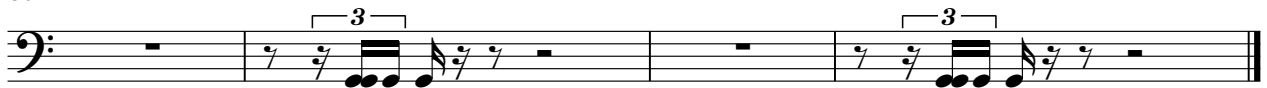

# Shaggy - It Wasn't Me

Percussion

## Shaggy - It Wasn't Me

1

5

7

9

11

13

15

17

19

21

V.S.

23

25

27

29

31

33

35

37

39

41

43

45

47

50

54

58

62

66

70

74

V.S.

4

Percussion

78

81

3

5

7

9

12

Shaggy - It Wasn't Me

29

31

33

35

Shaggy - It Wasn't Me

51

54

57

60

Shaggy - It Wasn't Me

69

72

75

78

81

Shaggy - It Wasn't Me

Shaggy - It Wasn't Me

Shaggy - It Wasn't Me

Shaggy - It Wasn't Me

Shaggy - It Wasn't Me

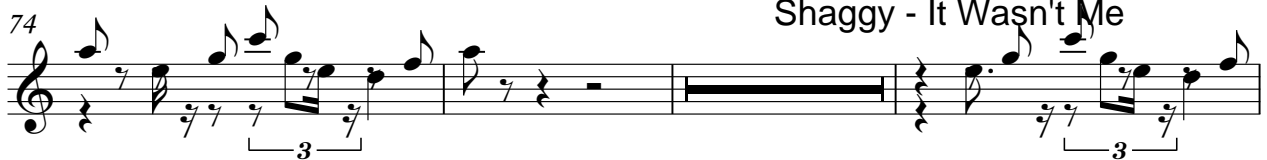

Shaggy - It Wasn't Me

6

10

14

18

22

26

30

34

38

42

46

50

54

58

62

66

70

74

78

81

Tape Sampler Keyboard [Strings] Shaggy - It Wasn't Me

Shaggy - It Wasn't

Shaggy - It Wasn't Me

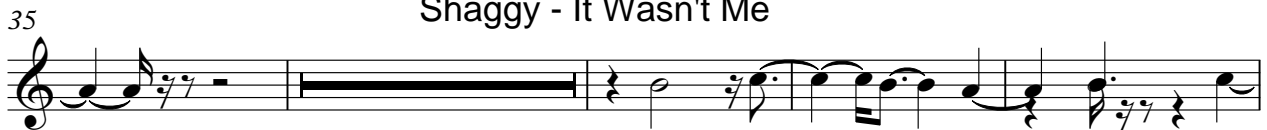

Shaggy - It Wasn'

2

Tape Sampler Keyboard [Strings]

67

72

Shaggy - It Wasn

Shaggy - It Wasn't Me

Shaggy - It Wasn't Me

10

Shaggy - It Wasn't Me

33

Shaggy - It Wasn

56

Shaggy - It Wasn

72
