

SD3 - Whiz Kid

♩ = 120,000000

Track 1

Track 6

Track 4 - Strings

Track 2

Track 3 - Strings

Track 5 - Strings

Track 1

Track 6

Track 4 - Strings

Track 2

Track 3 - Strings

Track 5 - Strings

Copyright © 2001 by Setzer-

Track 1

Track 6

Track 4 - Strings

Track 2

Track 3 - Strings

Track 5 - Strings

Track 1

Track 6

Track 4 - Strings

Track 2

Track 3 - Strings

Track 5 - Strings

9

Track 1

Track 3 - Bells

Track 6

Track 4 - Strings

Track 2

Track 3 - Strings

Track 5 - Strings

11

Track 1

Track 3 - Bells

Track 6

Track 4 - Strings

Track 2

Track 5 - Strings

15

Track 1

Track 3 - Bells

Track 6

Track 4 - Strings

Track 2

Track 5 - Strings

16

Track 1

Track 3 - Bells

Track 6

Track 4 - Strings

Track 2

Track 5 - Strings

Track 1

Track 6

Track 4 - Strings

Track 2

Track 3 - Strings

Track 5 - Strings

Track 1

Track 6

Track 4 - Strings

Track 2

Track 3 - Strings

Track 5 - Strings

20

Track 1

Track 6

Track 4 - Strings

Track 2

Track 3 - Strings

Track 5 - Strings

21

Track 1

Track 6

Track 4 - Strings

Track 2

Track 3 - Strings

Track 5 - Strings

23

Track 1

Track 6

Track 4 - Strings

Track 2

Track 3 - Strings

Track 5 - Strings

24

Track 1

Track 6

Track 4 - Strings

Track 2

Track 3 - Strings

Track 5 - Strings

25

Track 1

Track 3 - Bells

Track 6

Track 4 - Strings

Track 2

Track 3 - Strings

Track 5 - Strings

27

Track 1

Track 3 - Bells

Track 6

Track 4 - Strings

Track 2

Track 5 - Strings

Track 1

Track 3 - Glockenspiel

Track 6

Track 4 - Strings

Track 2

Track 5 - Strings

Track 1

Track 3 - Glockenspiel

Track 6

Track 4 - Strings

Track 2

Track 5 - Strings

Track 1 ³⁰

Track 3 - Bells

Track 3 - Glockenspiel

Track 6

Track 4 - Strings

Track 2

Track 5 - Strings

Track 1 ³¹

Track 3 - Bells

Track 6

Track 4 - Strings

Track 2

Track 5 - Strings

Track 1 ³²

Track 3 - Glockenspiel

Track 6

Track 4 - Strings

Track 2

Track 5 - Strings

Track 1 ³³

Track 3 - Glockenspiel

Track 6

Track 4 - Strings

Track 2

Track 5 - Strings

Track 1 ³⁴

Track 6

Track 4 - Strings

Track 2

Track 3 - Strings

Track 5 - Strings

Track 1 ³⁶

Track 6

Track 4 - Strings

Track 2

Track 3 - Strings

Track 5 - Strings

38

Track 1

Track 6

Track 4 - Strings

Track 2

Track 3 - Strings

Track 5 - Strings

40

Track 1

Track 6

Track 4 - Strings

Track 2

Track 3 - Strings

Track 5 - Strings

42

Track 1

Track 6

Track 4 - Strings

Track 2

Track 3 - Strings

Track 5 - Strings

44

Track 1

Track 6

Track 4 - Strings

Track 2

Track 3 - Strings

Track 5 - Strings

46

Track 1

Track 6

Track 4 - Strings

Track 2

Track 3 - Strings

Track 5 - Strings

48

Track 1

Track 6

Track 4 - Strings

Track 2

Track 3 - Strings

Track 5 - Strings

50

Track 1

Track 6

Track 4 - Strings

Track 2

Track 3 - Strings

Track 5 - Strings

52

Track 1

Track 6

Track 4 - Strings

Track 2

Track 3 - Strings

Track 5 - Strings

54

Track 1

Track 3 - Bells

Track 4 - Pizzicato

Track 6

Track 2

Track 5 - Strings

55

Track 1

Track 4 - Pizzicato

56

Track 1

Track 3 - Bells

Track 4 - Pizzicato

Track 1

Track 3 - Bells

Track 4 - Pizzicato

58

3

3

Track 1

Track 4 - Pizzicato

59

6

6

Track 1

Track 3 - Bells

Track 4 - Pizzicato

60

3

3

6

3

62

Track 1

Track 6

Track 4 - Strings

Track 2

Track 3 - Strings

Track 5 - Strings

63

Track 1

Track 6

Track 4 - Strings

Track 2

Track 3 - Strings

Track 5 - Strings

64

Track 1

Track 6

Track 4 - Strings

Track 2

Track 3 - Strings

Track 5 - Strings

65

Track 1

Track 6

Track 4 - Strings

Track 2

Track 3 - Strings

Track 5 - Strings

67

Track 1

Track 6

Track 4 - Strings

Track 2

Track 3 - Strings

Track 5 - Strings

68

Track 1

Track 6

Track 4 - Strings

Track 2

Track 3 - Strings

Track 5 - Strings

69

Track 1

Track 3 - Bells

Track 6

Track 4 - Strings

Track 2

Track 3 - Strings

Track 5 - Strings

71

Track 1

Track 3 - Bells

Track 6

Track 4 - Strings

Track 2

Track 5 - Strings

72

Track 1

Track 3 - Bells

Track 6

Track 4 - Strings

Track 2

Track 5 - Strings

73

Track 1

Track 3 - Bells

Track 6

Track 4 - Strings

Track 2

Track 5 - Strings

75

Track 1

Track 3 - Bells

Track 6

Track 4 - Strings

Track 2

Track 5 - Strings

76

Track 1

Track 3 - Bells

Track 6

Track 4 - Strings

Track 2

Track 5 - Strings

77

Track 1

Track 6

Track 4 - Strings

Track 2

Track 3 - Strings

Track 5 - Strings

79

Track 1

Track 6

Track 4 - Strings

Track 2

Track 3 - Strings

Track 5 - Strings

80

Track 1

Track 6

Track 4 - Strings

Track 2

Track 3 - Strings

Track 5 - Strings

81

Track 1

Track 6

Track 4 - Strings

Track 2

Track 3 - Strings

Track 5 - Strings

83

Track 1

Track 6

Track 4 - Strings

Track 2

Track 3 - Strings

Track 5 - Strings

84

Track 1

Track 6

Track 4 - Strings

Track 2

Track 3 - Strings

Track 5 - Strings

85

Track 1

Track 3 - Bells

Track 6

Track 4 - Strings

Track 2

Track 3 - Strings

Track 5 - Strings

87

Track 1

Track 3 - Bells

Track 6

Track 4 - Strings

Track 2

Track 5 - Strings

88

Track 1

Track 3 - Glockenspiel

Track 6

Track 4 - Strings

Track 2

Track 5 - Strings

89

Track 1

Track 3 - Glockenspiel

Track 6

Track 4 - Strings

Track 2

Track 5 - Strings

90

Track 1

Track 3 - Bells

Track 3 - Glockenspiel

Track 6

Track 4 - Strings

Track 2

Track 5 - Strings

91

Track 1

Track 3 - Bells

Track 6

Track 4 - Strings

Track 2

Track 5 - Strings

92

Track 1

Track 3 - Glockenspiel

Track 6

Track 4 - Strings

Track 2

Track 5 - Strings

93

Track 1

Track 3 - Glockenspiel

Track 6

Track 4 - Strings

Track 2

Track 5 - Strings

94

Track 1

Track 6

Track 4 - Strings

Track 2

Track 3 - Strings

Track 5 - Strings

96

Track 1

Track 6

Track 4 - Strings

Track 2

Track 3 - Strings

Track 5 - Strings

98

Track 1

Track 6

Track 4 - Strings

Track 2

Track 3 - Strings

Track 5 - Strings

100

Track 1

Track 6

Track 4 - Strings

Track 2

Track 3 - Strings

Track 5 - Strings

102

Track 1

Track 6

Track 4 - Strings

Track 2

Track 3 - Strings

Track 5 - Strings

104

Track 1

Track 6

Track 4 - Strings

Track 2

Track 3 - Strings

Track 5 - Strings

106

Track 1

Track 6

Track 4 - Strings

Track 2

Track 3 - Strings

Track 5 - Strings

108

Track 1

Track 6

Track 4 - Strings

Track 2

Track 3 - Strings

Track 5 - Strings

110

Track 1

Track 6

Track 4 - Strings

Track 2

Track 3 - Strings

Track 5 - Strings

112

Track 1

Track 6

Track 4 - Strings

Track 2

Track 3 - Strings

Track 5 - Strings

114

Track 1

Track 3 - Bells

Track 4 - Pizzicato

Track 6

Track 2

Track 5 - Strings

115

Track 1

Track 4 - Pizzicato

116

Track 1

Track 3 - Bells

Track 4 - Pizzicato

Track 1

Track 3 - Bells

Track 4 - Pizzicato

Track 1

Track 4 - Pizzicato

Track 1

Track 3 - Bells

Track 4 - Pizzicato

122

Track 1

Track 6

Track 4 - Strings

Track 2

Track 3 - Strings

Track 5 - Strings

123

Track 1

Track 6

Track 4 - Strings

Track 2

Track 3 - Strings

Track 5 - Strings

124

Track 1

Track 6

Track 4 - Strings

Track 2

Track 3 - Strings

Track 5 - Strings

125

Track 1

Track 6

Track 4 - Strings

Track 2

Track 3 - Strings

Track 5 - Strings

Track 1

SD3 - Whiz Kid

♩ = 120,000000

4

6

9

12

14

17

20

22

25

28

30

33

35

37

40

42

45

48

50

53

55

57

59

61

64

66

69

72

74

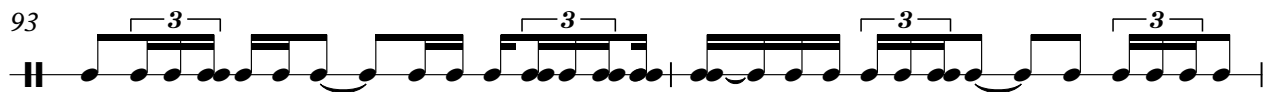
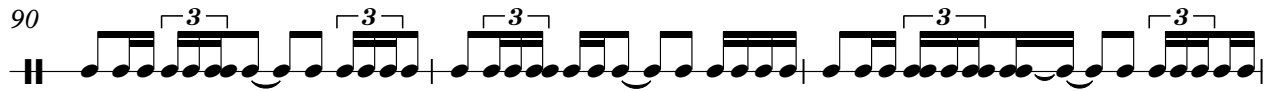
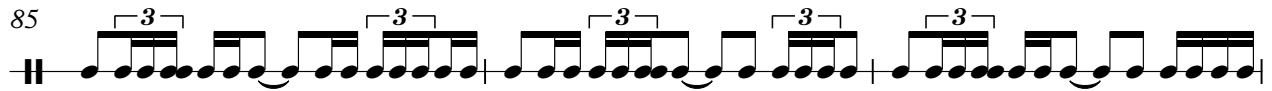
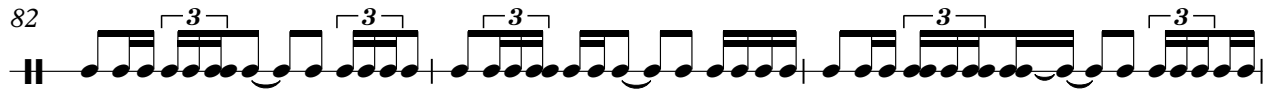
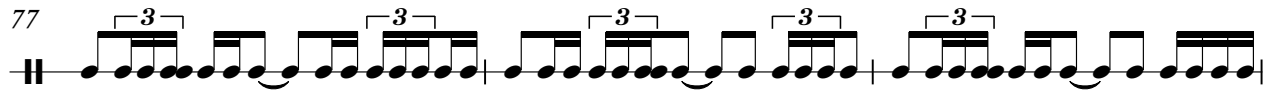

102

105

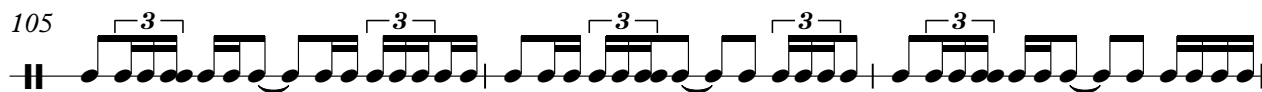

108

110

113

115

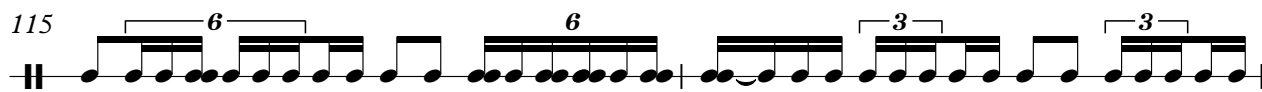

117

119

121

124

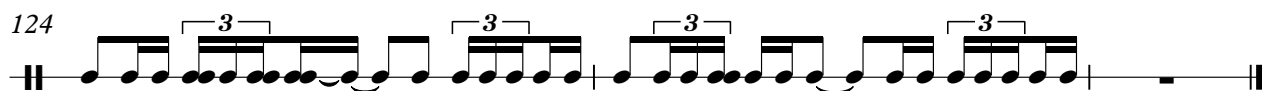

Track 3 - Bells SD3 - Whiz Kid

♩ = 120,000000

8

14

28

56

70

77

92

117

2

9

22

9

9

2

22

6

Copyright © 2001 by Setzer-

SD3 - Whiz Kid
Track 3 - Glockenspiel

♩ = 120,000000

26

3 3 6

29

3 6 6

32

54

88

3 3 6 3 6

90

33

93

33

SD3 - Whiz Kid
Track 4 - Pizzicato

♩ = 120,000000

52

55

6

57

6

59

6

61

52

114

6

116

6

118

6

120

5

5

Track 6 SD3 - Whiz Kid

♩ = 120,000000

5
8
11
14
17
20
23
26
29

Copyright © 2001 by Setzer-

V.S.

V.S.

99

102

105

108

111

114

123

Track 4 - Strings SD3 - Whiz Kid

♩ = 120,000000

5

8

11

14

17

20

23

26

29

32

35

39

42

46

49

53

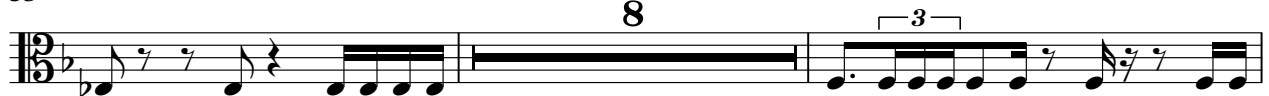

63

66

69

72

75

78

81

84

87

90

93

97

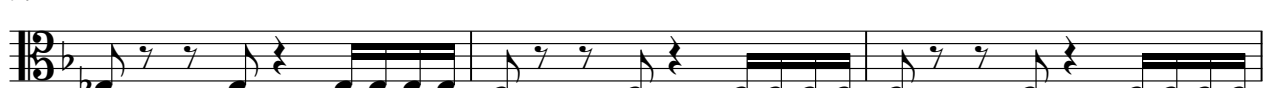

100

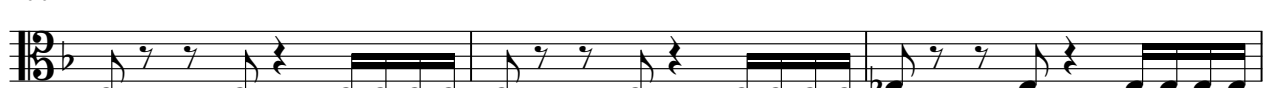

V.S.

103

107

110

114

124

Track 2 SD3 - Whiz Kid

♩ = 120,000000

8

15

22

29

35

39

43

47

51

7

Copyright © 2001 by Setzer-

2

Track 2

62

69

76

83

90

96

100

104

108

112

7

122 Track 2 3

Track 3 - Strings SD3 - Whiz Kid

♩ = 120,000000

4

7

10

20

23

25

Copyright © 2001 by Setzer-

34

38

42

46

50

54

64

67

70

80

83

86

97

101

105

109

113

123

125

Track 5 - Strings SD3 - Whiz Kid

♩ = 120,000000

Copyright © 2001 by Setzer-

V.S.

31

34

39

44

49

54

63

66

69

72

75

78

81

84

87

90

93

97

102

107

112

7 3

123

3 3

125

3 3
