

Seal - crazy2

♩ = 100,000000

Drums

Piano Bas

Lead Guit

Rhythm Gt

Dist Guit

FretlessB

Organ Ech

Rev Cymba

Synth Bra

Sea FX

Lead Vox

Sweep Pad

SoundrkSy

Echo Drop

♩ = 100,000000

Strings

Piano Bas

5

Drums

FretlessB

Organ Ech

Rev Cymba

Synth Bra

Sweep Pad

SoundrkSy

Echo Drop

8

Drums

FretlessB

Organ Ech

Synth Bra

Sea FX

SoundrkSy

Echo Drop

10

Drums

FretlessB

Organ Ech

Rev Cymba

Synth Bra

Sweep Pad

SoundrkSy

Echo Drop

12

Drums

Rhythm Gt

FretlessB

Organ Ech

Synth Bra

Lead Vox

SoundrkSy

Echo Drop

14

Drums

FretlessB

Organ Ech

Synth Bra

Lead Vox

Sweep Pad

SoundrkSy

16

Drums

Rhythm Gt

FretlessB

Organ Ech

Synth Bra

Lead Vox

SoundrkSy

18

Drums

Rhythm Gt

FretlessB

Organ Ech

Rev Cymba

Synth Bra

Sweep Pad

SoundrkSy

20

Drums

Rhythm Gt

FretlessB

Organ Ech

Rev Cymba

Synth Bra

Lead Vox

SoundrkSy

22

Drums

FretlessB

Organ Ech

Synth Bra

Sea FX

Lead Vox

Sweep Pad

SoundrkSy

24

Drums

Rhythm Gt

FretlessB

Organ Ech

Lead Vox

SoundrkSy

Strings

26

Drums

Rhythm Gt

FretlessB

Organ Ech

Rev Cymba

Sea FX

Sweep Pad

SoundrkSy

Strings

28

Drums

Rhythm Gt

Dist Guit

FretlessB

Organ Ech

Rev Cymba

Sea FX

Lead Vox

Sweep Pad

Echo Drop

30

Drums

Rhythm Gt

Dist Guit

FretlessB

Organ Ech

Rev Cymba

Lead Vox

Sweep Pad

Echo Drop

32

Drums

Rhythm Gt

Dist Guit

FretlessB

Organ Ech

Rev Cymba

Lead Vox

Sweep Pad

Echo Drop

34

Drums

Rhythm Gt

Dist Guit

FretlessB

Organ Ech

Rev Cymba

Lead Vox

Sweep Pad

SoundrkSy

Echo Drop

36

Drums

Rhythm Gt

Dist Guit

FretlessB

Organ Ech

Rev Cymba

Lead Vox

Sweep Pad

Echo Drop

38

Drums

Rhythm Gt

Dist Guit

FretlessB

Organ Ech

Sea FX

Lead Vox

Sweep Pad

Echo Drop

40

Drums

Rhythm Gt

FretlessB

Organ Ech

Rev Cymba

Synth Bra

Sea FX

Lead Vox

SoundrkSy

Echo Drop

43

Drums

FretlessB

Organ Ech

Rev Cymba

Synth Bra

Sweep Pad

SoundrkSy

Echo Drop

45

Drums

Rhythm Gt

FretlessB

Organ Ech

Synth Bra

Sea FX

SoundrkSy

Echo Drop

47

Drums

FretlessB

Organ Ech

Rev Cymba

Synth Bra

Sweep Pad

SoundrkSy

Echo Drop

49

Drums

Rhythm Gt

FretlessB

Organ Ech

Lead Vox

SoundrkSy

Echo Drop

51

Drums

FretlessB

Organ Ech

Lead Vox

Sweep Pad

SoundrkSy

53

Drums

Rhythm Gt

FretlessB

Organ Ech

Lead Vox

SoundrkSy

55

Drums

Rhythm Gt

FretlessB

Organ Ech

Rev Cymba

Sweep Pad

SoundrkSy

57

Drums

Rhythm Gt

FretlessB

Organ Ech

Rev Cymba

Lead Vox

SoundrkSy

59

Drums

FretlessB

Organ Ech

Sea FX

Lead Vox

Sweep Pad

SoundrkSy

61

Drums

Rhythm Gt

FretlessB

Organ Ech

Lead Vox

SoundrkSy

Strings

63

Drums

Rhythm Gt

FretlessB

Organ Ech

Rev Cymba

Sea FX

Sweep Pad

SoundrkSy

Strings

65

Drums

Rhythm Gt

Dist Guit

FretlessB

Organ Ech

Rev Cymba

Sea FX

Lead Vox

Sweep Pad

Echo Drop

67

Drums

Rhythm Gt

Dist Guit

FretlessB

Organ Ech

Rev Cymba

Lead Vox

Sweep Pad

Echo Drop

69

Drums

Rhythm Gt

Dist Guit

FretlessB

Organ Ech

Rev Cymba

Lead Vox

Sweep Pad

Echo Drop

71

Drums

Rhythm Gt

Dist Guit

FretlessB

Organ Ech

Rev Cymba

Lead Vox

Sweep Pad

SoundrkSy

Echo Drop

73

Drums

Rhythm Gt

Dist Guit

FretlessB

Organ Ech

Rev Cymba

Lead Vox

Sweep Pad

Echo Drop

75 19

Drums

Rhythm Gt

Dist Guit

FretlessB

Organ Ech

Sea FX

Lead Vox

Sweep Pad

Echo Drop

77

Drums

Rhythm Gt

Organ Ech

Rev Cymba

Sea FX

Lead Vox

SoundrkSy

79

Drums

Rhythm Gt

Organ Ech

Rev Cymba

Sea FX

80

Drums

Organ Ech

Rev Cymba

81

Drums

Organ Ech

Rev Cymba

Sea FX

Sweep Pad

82

Drums

Piano Bas

FretlessB

Organ Ech

Sea FX

Sweep Pad

Piano Bas

83

Drums

Piano Bas

FretlessB

Organ Ech

Sea FX

Sweep Pad

Piano Bas

84

Drums

Piano Bas

FretlessB

Organ Ech

Sea FX

Sweep Pad

Piano Bas

85

Drums

Piano Bas

Lead Guit

Dist Guit

FretlessB

Organ Ech

Sea FX

Lead Vox

Sweep Pad

Strings

Piano Bas

87

93

Drums

Piano Bas

Lead Guit

Rhythm Gt

Dist Guit

FretlessB

Organ Ech

Lead Vox

Sweep Pad

Strings

Piano Bas

95

Drums

Piano Bas

Dist Guit

FretlessB

Organ Ech

Lead Vox

Strings

Piano Bas

98

Drums

Piano Bas

Dist Guit

FretlessB

Organ Ech

Lead Vox

Strings

Piano Bas

101

Drums

Piano Bas

Dist Guit

FretlessB

Organ Ech

Lead Vox

Strings

Piano Bas

104

Drums
Piano Bas
Dist Guit
FretlessB
Organ Ech
Lead Vox
Strings
Piano Bas

107

Drums
Piano Bas
Dist Guit
FretlessB
Organ Ech
Lead Vox
Strings
Piano Bas

110

Drums
Organ Ech

124

Drums
Organ Ech

138
Organ Ech

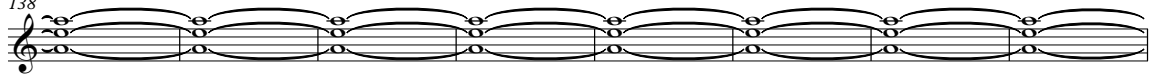

==

146
Organ Ech

Drums

Seal - crazy2

♩ = 100,000000

3

Measures 10-11 of the drum score, continuing the rhythmic pattern with various note values and rests.

Measures 12-13 of the drum score, continuing the rhythmic pattern with various note values and rests.

Measures 14-15 of the drum score, continuing the rhythmic pattern with various note values and rests.

Measures 16-17 of the drum score, continuing the rhythmic pattern with various note values and rests.

Measures 18-19 of the drum score, continuing the rhythmic pattern with various note values and rests.

Measures 20-21 of the drum score, continuing the rhythmic pattern with various note values and rests.

Measures 22-23 of the drum score, continuing the rhythmic pattern with various note values and rests.

V.S.

Drums

24

26

28

30

31

32

33

34

35

36

37

38

39

40

42

44

46

48

50

52

V.S.

54

56

58

60

62

64

65

67

68

69

70

71

72

73

74

75

76

77

78

79

V.S.

Drums

80

81

82

83

84

85

86

87

88

89

90

91

92

93

94

95

97

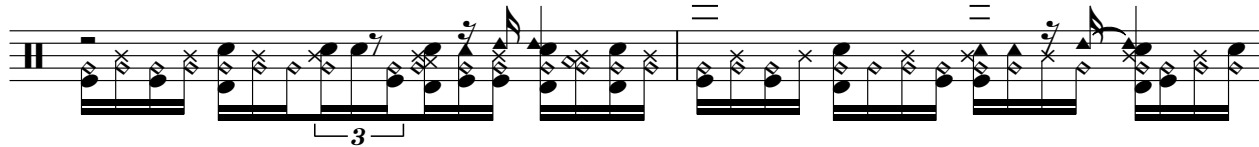

99

101

103

V.S.

8

105

107

109

115

124

130

Piano Bas

Seal - crazy2

♩ = 100,000000

81

81

84

90

96

99

102

105

108

43

Lead Guit

Seal - crazy2

♩ = 100,000000

84

88

92

59

Rhythm Gt

Seal - crazy2

♩ = 100,000000

2

7

13

3

19

4

26

29

31

34

37

40

2

47

2

3

♩ = 100,000000

27

30

34

37

40

25

67

71

74

76

8

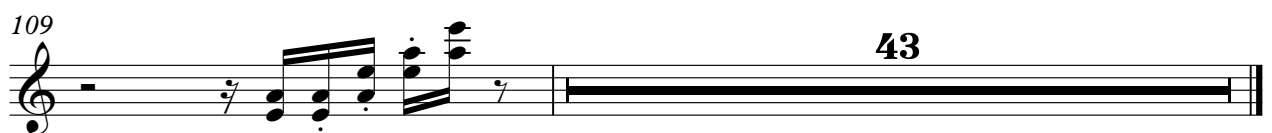
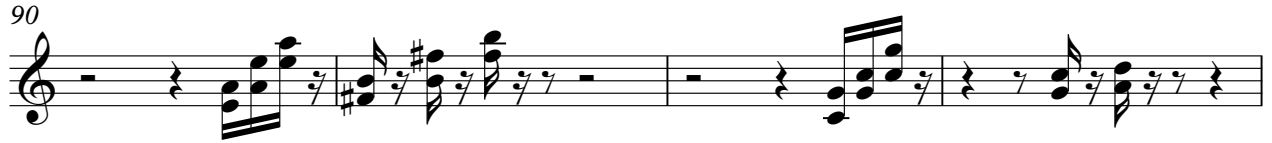

♩ = 100,000000

3

6

9

12

15

18

21

24

27

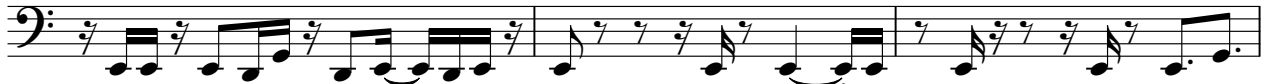

30

V.S.

66

70

74

82

86

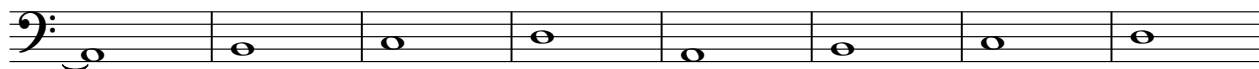

94

96

99

102

105

V.S.

Organ Ech

Seal - crazy2

♩ = 100,000000

3

6

8

10

12

14

16

18

V.S.

45

47

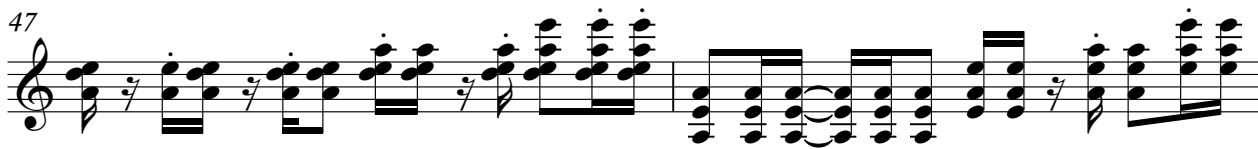

49

51

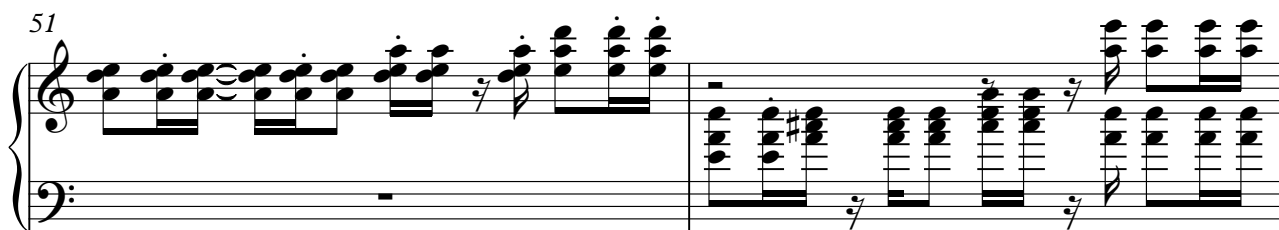

53

55

57

59

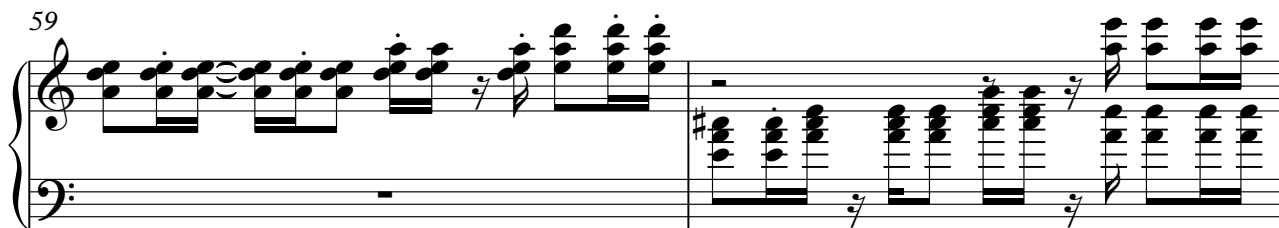

61

Organ Ech

63

65

68

71

74

77

86

95

104

113

122

131

140

147

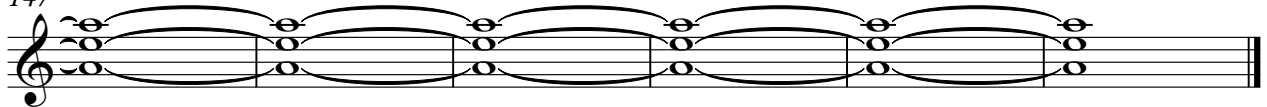

Rev Cymba

Seal - crazy2

♩ = 100,000000

2 3 3

12 7 6

29 2 3

40 3 3 7

56 6

68 2 3

78

81 71

♩ = 100,000000

3

6

8

10

14

20

18

41

43

45

47

48

104

Lead Vox

Seal - crazy2

♩ = 100,000000

11

14

17

21

24

29

34

39

50

53

57

60

63

69

74

79

87

90

93

96

Sweep Pad

Seal - crazy2

♩ = 100,000000

♩ = 100,000000

9

18

26 7 4

43

52

60 7

73 4 74

Echo Drop

Seal - crazy2

♩ = 100,000000

4

7

10 16

29

38

43

46

49 16

71 76

Strings

Seal - crazy2

♩ = 100,000000

24 34

62 20

87

95

102

107 43

♩ = 100,000000

81

84

90

96

99

102

105

108

43
