

Seal - Kiss From A Rose From `Batman` 1

♩ = 131,001511

OBOE

MELODY

TROMBONE

DRUMS

STEEL GTR

+MANDOLIN

NYLON GTR

FINGERDBAS

CHOIR AAHS

CHOIR AAHS

♩ = 131,001511

SLOWSTRING

STRINGS

VIOLA

A.PIANO 2

19

MELODY

DRUMS

STEEL GTR

NYLON GTR

FINGERDBAS

SLOWSTRING

A.PIANO 2

24

MELODY

DRUMS

STEEL GTR

FINGERDBAS

SLOWSTRING

STRINGS

A.PIANO 2

MELODY

DRUMS

STEEL GTR

FINGERDBAS

CHOIR AAHS

SLOWSTRING

A.PIANO 2

MELODY

DRUMS

STEEL GTR

FINGERDBAS

CHOIR AAHS

SLOWSTRING

A.PIANO 2

35

MELODY

DRUMS

STEEL GTR

+MANDOLIN

NYLON GTR

FINGERDBAS

CHOIR AAHS

SLOWSTRING

A.PIANO 2

39

MELODY

DRUMS

STEEL GTR

+MANDOLIN

NYLON GTR

FINGERDBAS

CHOIR AAHS

SLOWSTRING

A.PIANO 2

43

MELODY

DRUMS

STEEL GTR

NYLON GTR

FINGERDBAS

CHOIR AAHS

SLOWSTRING

A.PIANO 2

47

MELODY

DRUMS

STEEL GTR

NYLON GTR

FINGERDBAS

CHOIR AAHS

SLOWSTRING

STRINGS

A.PIANO 2

51

MELODY

DRUMS

STEEL GTR

NYLON GTR

FINGERDBAS

CHOIR AAHS

SLOWSTRING

STRINGS

A.PIANO 2

55

MELODY

DRUMS

STEEL GTR

NYLON GTR

FINGERDBAS

CHOIR AAHS

SLOWSTRING

STRINGS

A.PIANO 2

59

MELODY

DRUMS

STEEL GTR

FINGERDBAS

CHOIR AAHS

SLOWSTRING

STRINGS

A.PIANO 2

63

MELODY

DRUMS

STEEL GTR

FINGERDBAS

CHOIR AAHS

SLOWSTRING

STRINGS

A.PIANO 2

67

MELODY

TROMBONE

DRUMS

STEEL GTR

FINGERDBAS

CHOIR AAHS

SLOWSTRING

STRINGS

A.PIANO 2

71

OBOE

MELODY

DRUMS

STEEL GTR

+MANDOLIN

NYLON GTR

FINGERDBAS

CHOIR AAHS

SLOWSTRING

STRINGS

A.PIANO 2

74

OBOE

DRUMS

STEEL GTR

+MANDOLIN

NYLON GTR

FINGERDBAS

SLOWSTRING

STRINGS

A.PIANO 2

77

OBOE

MELODY

DRUMS

STEEL GTR

+MANDOLIN

NYLON GTR

FINGERDBAS

CHOIR AAHS

CHOIR AAHS

SLOWSTRING

STRINGS

A.PIANO 2

81

MELODY

STEEL GTR

NYLON GTR

CHOIR AAHS

CHOIR AAHS

STRINGS

85

MELODY

STEEL GTR

NYLON GTR

CHOIR AAHS

CHOIR AAHS

STRINGS

89

MELODY

DRUMS

STEEL GTR

NYLON GTR

FINGERDBAS

CHOIR AAHS

CHOIR AAHS

SLOWSTRING

STRINGS

A.PIANO 2

94

MELODY

DRUMS

STEEL GTR

NYLON GTR

FINGERDBAS

CHOIR AAHS

SLOWSTRING

STRINGS

A.PIANO 2

99

MELODY

DRUMS

STEEL GTR

NYLON GTR

FINGERDBAS

CHOIR AAHS

CHOIR AAHS

SLOWSTRING

STRINGS

VIOLA

A.PIANO 2

103

MELODY

DRUMS

STEEL GTR

NYLON GTR

FINGERDBAS

CHOIR AAHS

SLOWSTRING

VIOLA

A.PIANO 2

107

MELODY

DRUMS

STEEL GTR

FINGERDBAS

CHOIR AAHS

SLOWSTRING

STRINGS

A.PIANO 2

111

MELODY

DRUMS

STEEL GTR

FINGERDBAS

CHOIR AAHS

SLOWSTRING

STRINGS

A.PIANO 2

115

MELODY

TROMBONE

DRUMS

STEEL GTR

FINGERDBAS

CHOIR AAHS

SLOWSTRING

STRINGS

A.PIANO 2

119

OBOE

MELODY

TROMBONE

DRUMS

STEEL GTR

+MANDOLIN

NYLON GTR

FINGERDBAS

CHOIR AAHS

CHOIR AAHS

SLOWSTRING

STRINGS

VIOLA

A.PIANO 2

OBOE

Seal - Kiss From A Rose From `Batman` 1

♩ = 131,001511

Seal - Kiss From A Rose From `Batman` 1

MELODY

♩ = 131,001511

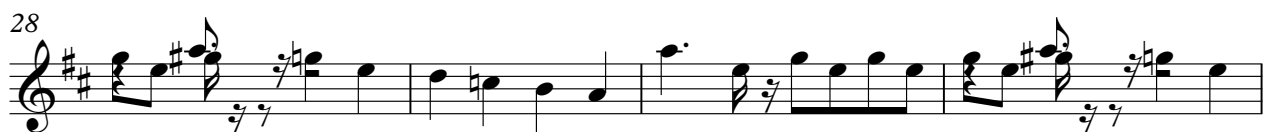

V.S.

TROMBONE

Seal - Kiss From A Rose From `Batman` 1

♩ = 131,001511

66

66

71

45

71

117

3

2

117

DRUMS

Seal - Kiss From A Rose From `Batman` 1

♩ = 131,001511

7

13

18

24

28

31

34

36

3

DRUMS

76

78

90

94

99

104

108

111

114

117

V.S.

4

DRUMS

120

STEEL GTR

Seal - Kiss From A Rose From `Batman` 1

♩ = 131,001511

20

24

28

32

36

43

47

52

56

59

V.S.

STEEL GTR

64

69

75

84

93

100

104

107

112

117

STEEL GTR

120

♩ = 131,001511

7

12

16

20

18

40

44

48

52

55

16

NYLON GTR

69

75

9

89

94

100

106

112

118

2

CHOIR AAHS

Seal - Kiss From A Rose From `Batman` 1

♩ = 131,001511

7 18

29

35

40

46

51

56

62

67

V.S.

CHOIR AAHS

Seal - Kiss From A Rose From `Batman` 1

♩ = 131,001511

7 68

78

84

90 8

100 21 2

SLOWSTRING

Seal - Kiss From A Rose From `Batman` 1

♩ = 131,001511

7

14

22

29

37

3

46

54

61

69

75

11

2

SLOWSTRING

90

97

103

111

117

2

Seal - Kiss From A Rose From `Batman` 1

STRINGS

♩ = 131,001511

23

27

55

62

69

76

82

85

88

92

VIOLA

Seal - Kiss From A Rose From `Batman` 1

♩ = 131,001511

99

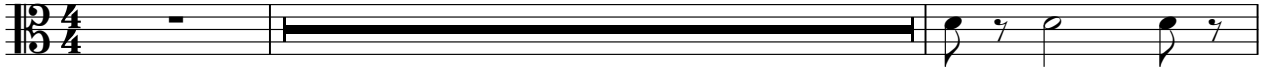

102

18

2

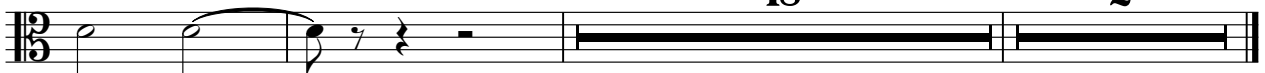

Seal - Kiss From A Rose From `Batman` 1

A.PIANO 2

♩ = 131,001511

7

14

21

27

32

36

3

42

48

54

58

62

67

72

76

89

95

9

101

107

112

117

