

Seal - Kiss From A Rose From `Batman` 2

♩ = 136,001999

Flute

Drums*STA

Steel-str

Guitar 2

Fretless

♩ = 136,001999

Strings

Strings

Piano 2

11

Flute

Drums*STA

Steel-str

Guitar 2

16

Flute

Drums*STA

Steel-str

Guitar 2

Fretless

Strings

Piano 2

22

Drums*STA

Steel-str

Fretless

Strings

Piano 2

26

Drums*STA

Steel-str

Fretless

Strings

Piano 2

30

Drums*STA

Steel-str

Fretless

Strings

Piano 2

33

Drums*STA

Steel-str

Fretless

Strings

Piano 2

37

Drums*STA

Steel-str

Fretless

Strings

Piano 2

42

Drums*STA

Steel-str

Fretless

Strings

Piano 2

45

Drums*STA

Steel-str

Fretless

Strings

Piano 2

48

Drums*STA

Steel-str

Fretless

Strings

Piano 2

51

Drums*STA

Steel-str

Fretless

Strings

Piano 2

55

Flute

Drums*STA

Steel-str

Guitar 2

Fretless

Strings

Piano 2

59

Flute

Drums*STA

Steel-str

Guitar 2

Fretless

Piano 2

64

Flute

Drums*STA

Steel-str

Guitar 2

Fretless

Strings

Piano 2

69

Drums*STA

Steel-str

Fretless

Strings

Piano 2

73

Drums*STA
Steel-str
Fretless
Strings
Piano 2

78

Drums*STA
Steel-str
Fretless
Strings
Strings
Piano 2

81

Drums*STA
Steel-str
Fretless
Strings
Strings
Piano 2

85

Drums*STA
Steel-str
Fretless
Strings
Strings
Piano 2

89

Drums*STA

Steel-str

Fretless

Strings

Strings

Piano 2

92

Drums*STA

Steel-str

Fretless

Strings

Strings

Piano 2

95

Drums*STA

Steel-str

Fretless

Strings

Strings

Piano 2

98

Drums*STA

Steel-str

Fretless

Strings

Strings

Piano 2

102

Drums*STA
Steel-str
Fretless
Strings
Strings
Piano 2

105

Flute
Drums*STA
Steel-str
Guitar 2
Fretless
Strings
Strings
Piano 2

109

112

Flute

Drums*STA

Steel-str

Guitar 2

Fretless

Strings

Strings

Piano 2

115

117

Flute

Drums*STA

Steel-str

Guitar 2

Fretless

Strings

Strings

Piano 2

120

Drums*STA

Steel-str

Fretless

Strings

Piano 2

124

Drums*STA

Steel-str

Strings

Strings

Piano 2

127

Drums*STA

Steel-str

Strings

Strings

Piano 2

130

Drums*STA

Steel-str

Strings

Strings

Piano 2

133

Drums*STA

Steel-str

Strings

Strings

Piano 2

136

Drums*STA

Steel-str

Fretless

Strings

Piano 2

139

Drums*STA

Steel-str

Fretless

Strings

Piano 2

143

Drums*STA
Steel-str
Fretless
Strings
Strings
Piano 2

147

Drums*STA
Steel-str
Fretless
Strings
Strings
Piano 2

150

Drums*STA
Steel-str
Fretless
Strings
Strings
Piano 2

153

Drums*STA
Steel-str
Fretless
Strings
Strings
Piano 2

157

Drums*STA

Steel-str

Fretless

Strings

Strings

Piano 2

161

Drums*STA

Steel-str

Fretless

Strings

Strings

Piano 2

164

168

171

Drums*STA

Steel-str

Fretless

Strings

Strings

Piano 2

174

Drums*STA

Steel-str

Fretless

Strings

Strings

Piano 2

177

Drums*STA

Steel-str

Fretless

Strings

Strings

Piano 2

180

Drums*STA

Steel-str

Fretless

Strings

Strings

Piano 2

184

Drums*STA
Steel-str
Fretless
Strings
Strings
Piano 2

This section of the score covers measures 184 to 186. It features a complex arrangement of instruments. The Drums*STA part has a rhythmic pattern with 'x' marks above the staff. The Steel-str part plays chords in the treble clef. The Fretless part plays a melodic line in the bass clef. There are two Strings parts, one in the bass clef and one in the treble clef. The Piano 2 part provides harmonic support with chords and arpeggios. A double bar line is present at the end of measure 186.

187

Flute
Drums*STA
Steel-str
Guitar 2
Fretless
Strings
Strings
Piano 2

This section of the score covers measures 187 to 190. The Flute part has a melodic line in the treble clef. The Drums*STA part continues with its rhythmic pattern. The Steel-str part plays chords in the treble clef. The Guitar 2 part plays a melodic line in the treble clef. The Fretless part plays a melodic line in the bass clef. There are two Strings parts, one in the bass clef and one in the treble clef. The Piano 2 part provides harmonic support with chords and arpeggios.

191

Flute

Drums*STA

Steel-str

Guitar 2

Fretless

Strings

Piano 2

194

Flute

Drums*STA

Steel-str

Guitar 2

Fretless

Strings

Piano 2

197

Flute

Drums*STA

Steel-str

Guitar 2

Fretless

Strings

Piano 2

202

Fretless

Strings

Flute

Seal - Kiss From A Rose From `Batman` 2

♩ = 136,001999

10

15

58

64

41

111

120

70

194

♩ = 136,001999

♩ = 60,000

8

♩ = 136,001999

12

21

27

33

40

45

51

58

68

73

78

86

92

98

104

110

116

121

129

135

140

147

154

160

166

172

177

183

190

197

Seal - Kiss From A Rose From `Batman` 2

Steel-str

♩ = 136,001999

11

19

26

32

39

45

51

57

65

72

V.S.

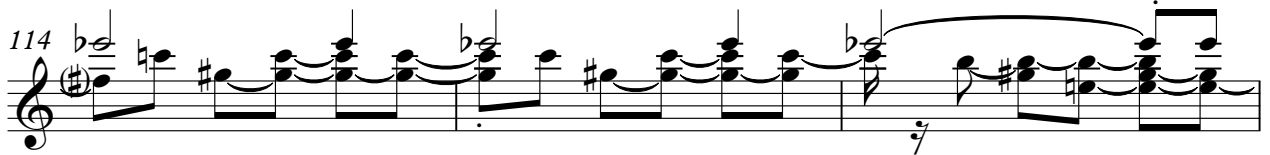

V.S.

180

186

191

94

101

108

115

122

143

152

161

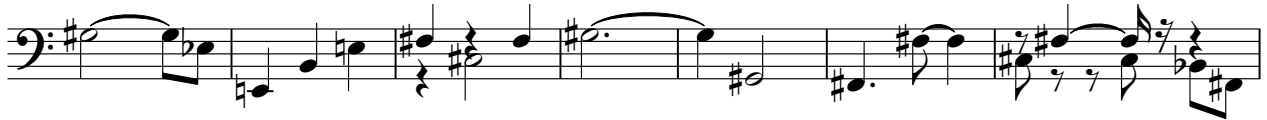

168

175

Seal - Kiss From A Rose From `Batman` 2

Strings

♩ = 136,001999

77

81

86

90

96

103

110

116

4

Detailed description of the musical score: The score is for a string instrument in 3/4 time. It begins with a tempo marking of 136,001999. Measure 77 starts with a whole rest, followed by a series of sixteenth-note patterns. Measures 81-85 continue with similar rhythmic figures. Measure 86 introduces a more complex sixteenth-note pattern. Measure 90 features a triplet of sixteenth notes. Measures 96-102 show a mix of sustained notes and moving lines. Measure 110 consists of sustained notes with long slurs. Measure 116 ends with a whole rest and a final measure containing a whole note.

Strings

124

128

132

136

10

149

154

158

164

171

177

Seal - Kiss From A Rose From `Batman` 2

Strings

♩ = 136,001999

19

28

38

48

56

8

71

79

89

99

107

V.S.

115 **Strings**

123

132

141

150

160

170

178

187

195

♩ = 60,00

Seal - Kiss From A Rose From `Batman` 2

Piano 2

♩ = 136,001999

18

23

27

31

35

41

44

47

51

55

V.S.

V.S.

