

Seal - Loves Divine

♩ = 100,000000

♩ = 100,000000

9

Hn.

Pad 5

Solo

Then the rain storm came, ov er me

13

Hn.

Pad 5

Solo

And I felt my spi rit break I had

17

Hn.

Syn. Str.

Pad 5

Solo

lost all of my be lief you see

21

Hn.

Syn. Str.

Pad 5

Solo

And re a lize my mis take

24

Hn.

E. Bass

Syn. Str.

Pad 5

But time through a pra yer, to me And

Solo

28

Hn.

E. Bass

Syn. Str.

Pad 5

all a round me, it came still I need

Solo

33

Hn.

Perc.

E. Bass

Syn. Str.

Pad 5

love loves di vine Please for give me now I see that I've

Solo

36

Hn.

Perc.

E. Bass

Syn. Str.

Pad 5

Solo

been blind Give me love loves is what I need to help me know

39

Whist.

Hn.

Perc.

J. Gtr.

E. Bass

Syn. Str.

Pad 3

Pad 5

Solo

my name Through the rain

42

Hn.

Perc.

J. Gtr.

E. Bass

Syn. Str.

Pad 5

storm came, cen tu ry

44

Hn.

Perc.

J. Gtr.

E. Bass

Syn. Str.

Pad 5

And I

46

Hn.

Perc.

J. Gtr.

E. Bass

Syn. Str.

Pad 5

felt my spi rit fly

48

Hn.

Perc.

J. Gtr.

E. Bass

Syn. Str.

Pad 3

Pad 5

I had felt, all of

50

Hn.

Perc.

J. Gtr.

E. Bass

Syn. Str.

Pad 3

Pad 5

my re a li ty

52

Hn.

Perc.

J. Gtr.

E. Bass

Syn. Str.

Pad 3

Pad 5

I rea

54

Hn.

Perc.

J. Gtr.

E. Bass

Syn. Str.

Pad 5

lize what it takes

56

Hn.

Bar. Tpt.

Perc.

J. Gtr.

E. Bass

Syn. Str.

Pad 5

Solo

'Cause I need love love's di

58

Hn.

Bar. Tpt.

Perc.

J. Gtr.

E. Bass

Pad 5

Solo

vine Please for give me now I see that I've

60

Hn.

Bar. Tpt.

Perc.

J. Gtr.

E. Bass

Pad 5

Solo

been blind Give me love loves is

62

Hn.

Bar. Tpt.

Perc.

J. Gtr.

E. Bass

Pad 5

what I need to help me know my name

Solo

64

Hn.

Hn.

Bar. Tpt.

Perc.

J. Gtr.

E. Bass

Syn. Str.

Pad 3

Pad 5

Oh I, don't bet don't break

Solo

66

Hn.

Hn.

Bar. Tpt.

Perc.

J. Gtr.

E. Bass

Syn. Str.

Pad 3

Pad 5

Solo

Show me how to live a promise me you won't

68

Hn.

Bar. Tpt.

Perc.

J. Gtr.

E. Bass

Syn. Str.

Pad 3

Pad 5

Solo

for sake 'Cause love can

70

Hn.

Bar. Tpt.

Tbn.

Perc.

J. Gtr.

E. Bass

Syn. Str.

Pad 5

Solo

help me know my name

72

74

try to say there's nothing wrong But in

76

Hn.

Tbn.

Perc.

J. Gtr.

J. Gtr.

E. Bass

Pad 5

side I felt that all in all and all But the

78

Hn.

Tbn.

Perc.

J. Gtr.

J. Gtr.

E. Bass

Pad 5

mes sage here was plain to see Be lieve in me

80

Hn.
Tbn.
Perc.
J. Gtr.
J. Gtr.
E. Bass
Syn. Str.
Pad 5
Solo

83

Hn.
Pad 5
Solo

I need
loves di vine

86

Hn.
Pad 5
Solo

Please for give me now I see that Eye been blind Give me

89

Hn.

Pad 5

Solo

loves is what I need to help me know my name

92

Hn.

Hn.

Perc.

J. Gtr.

E. Bass

Syn. Str.

Pad 5

Solo

Oh I, don't bet don't break

94

Hn.

Hn.

Perc.

J. Gtr.

E. Bass

Syn. Str.

Pad 5

Solo

Show me how to live a promise me

96

Hn.

Perc.

J. Gtr.

E. Bass

Syn. Str.

Pad 3

Pad 5

Solo

you won't for sake 'Cause love can help

98

Hn.

Perc.

J. Gtr.

E. Bass

Syn. Str.

Pad 3

Pad 5

Solo

me know my name

100

Hn.

Perc.

J. Gtr.

E. Bass

Syn. Str.

Pad 3

Pad 5

Solo

Love can help me

102

Hn.

Tbn.

Perc.

J. Gtr.

E. Bass

Syn. Str.

Pad 5

Solo

know my name

105

Perc.

Syn. Str.

Pad 5

Solo

Seash.

Seash.

109

Syn. Str.

Pad 5

Solo

Seash.

113

Syn. Str.

Pad 5

Solo

Seash.

117

Whist.

Hn.

Hn.

Bar. Tpt.

Tbn.

Perc.

J. Gtr.

J. Gtr.

E. Bass

Syn. Str.

Pad 3

Pad 5

Solo

Seash.

Seash.

Whistling

Seal - Loves Divine

♩ = 100,000000

39

41

80

Horn in F

Seal - Loves Divine

♩ = 100,000000
8

13

18

23

29

34

38

41

45

50

54

59

62

66

70

75

78

84

88

92

97

102

121

Horn in F

Seal - Loves Divine

♩ = 100,000000

64

67

26

26

121

Baroque Trumpet

Seal - Loves Divine

♩ = 100,000000

55

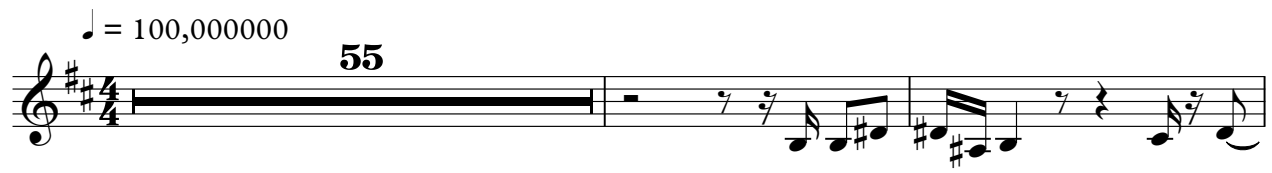

58

61

65

2

70

49

121

Trombone

Seal - Loves Divine

♩ = 100,000000
70

75

80 **22** **16**

121

Seal - Loves Divine

Percussion

♩ = 100,000000

31

36

41

43

45

47

49

51

53

55

V.S.

57

59

61

63

65

67

69

72

75

78

Percussion

81 **11**

94

97

99

101

103 **15**

121

♩ = 100,000000

40

43

46

48

50

52

54

57

60

63

V.S.

66

69

71

73

75

77

79

93

96

98

12

101

18

121

♩ = 100,000000

72

75

78

80

40

121

5-string Fretless Electric Bass

Seal - Loves Divine

♩ = 100,000000

24

30

38

43

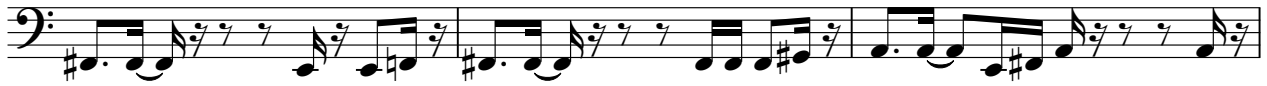

46

49

52

55

59

62

V.S.

65

68

72

76

80

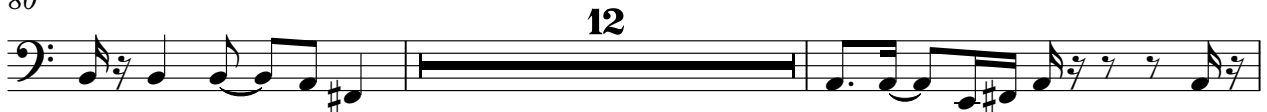

94

97

100

103

121

Seal - Loves Divine

Synth Strings

♩ = 100,000000

Pad 3 (Polysynth)

Seal - Loves Divine

♩ = 100,000000

38 7

49

2 11 2

67

27

97

2 20

121

Seal - Loves Divine

Pad 5 (Bowed)

♩ = 100,000000

8 2

The rain came, over me And felt my spirit

15 2

break I had lost all of my belief you see And realize my mis

23

take I had taken through pra yer to me And all around me, came

30 2

still need love loves divine Please forgive me for being blind Give love loves

38 2 2

what I know my name Through the rain came, century And felt my spirit

47 2

fly I had felt, all of my reality I realize what it

55

takes 'Cause love loves divine Please forgive me for being blind Give love loves

62

what I know my name Oh let me break Show how you won't for sake

69 2

'Cause can help me know my name Well try to do it wrong

75 2

But I still feel that I'll find But the message says Be believe in me

Pad 5 (Bowed)

81

need love love line Please

87

for new see that I want Give love loves what I do now my name

92

Oh, don't Shme hot in rise you're 'Cause help me know my

99

name Love me know my name

109

114

121

Seal - Loves Divine

Solo

♩ = 100,000000

8

12

15

18

21

25

30

36

39

16

Solo

Solo

95

98

101

105

109

112

116

121

♩ = 100,000000

99

105

13

121

121

♩ = 100,000000

5

97

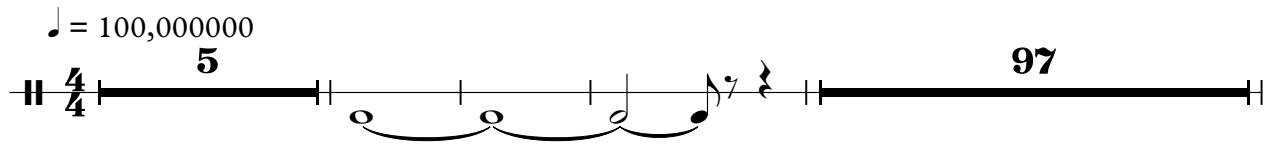

106

112

115

4

