

Seals and Crofts - Summer Breeze

♩ = 120,000000

7

11

SNARE DRU

BASS DRUM

CLOSED H.

OPEN HIHA

RIDE CYMB

NYLON GTR

ACOU BASS

A.PIANO 2

14

FLUTE

SNARE DRU

BASS DRUM

CLOSED H.

OPEN HIHA

LOW TOM

RIDE CYMB

MID TOM

SHAKER

NYLON GTR

ACOU BASS

A.PIANO 2

17

FLUTE

SNARE DRU

BASS DRUM

CLOSED H.

OPEN HIHA

RIDE CYMB

SHAKER

OVERDRIVE

NYLON GTR

ACOU BASS

A.PIANO 2

19

FLUTE

SNARE DRU

BASS DRUM

CLOSED H.

OPEN HIHA

LOWTOM

RIDE CYMB

MID TOM

SHAKER

OVERDRIVE

NYLON GTR

ACOU BASS

A.PIANO 2

22

FLUTE

SNARE DRU

BASS DRUM

CLOSED H.

OPEN HIHA

RIDE CYMB

SHAKER

OVERDRIVE

NYLON GTR

ACOU BASS

A.PIANO 2

24

SNARE DRU

BASS DRUM

CLOSED H.

OPEN HIHA

LOW TOM

RIDE CYMB

OVERDRIVE

NYLON GTR

ACOU BASS

HONKY TON

A.PIANO 2

27

SNARE DRU

BASS DRUM

CLOSED H.

OPEN HIHA

LOW TOM

OVERDRIVE

NYLON GTR

ACOU BASS

HONKY TON

A.PIANO 2

30

SNARE DRU

BASS DRUM

CLOSED H.

OPEN HIHA

RIDE CYMB

NYLON GTR

ACOU BASS

A.PIANO 2

33

FLUTE

SNARE DRU

BASS DRUM

CLOSED H.

OPEN HIHA

LOW TOM

RIDE CYMB

MID TOM

NYLON GTR

ACOU BASS

A.PIANO 2

7

35

FLUTE

SNARE DRU

BASS DRUM

CLOSED H.

RIDE CYMB

SHAKER

NYLON GTR

ACOU BASS

A.PIANO 2

37

FLUTE

SNARE DRU

BASS DRUM

CLOSED H.

OPEN HIHA

RIDE CYMB

SHAKER

OVERDRIVE

NYLON GTR

ACOU BASS

A.PIANO 2

39

FLUTE

SNARE DRU

BASS DRUM

CLOSED H.

OPEN HIHA

LOWTOM

RIDE CYMB

MID TOM

SHAKER

OVERDRIVE

NYLON GTR

ACOU BASS

A.PIANO 2

Detailed description of the musical score: The score is for a jazz ensemble. It begins at measure 39. The Flute part features a melodic line with a triplet of eighth notes. The Snare Drum part has a steady pattern of eighth notes. The Bass Drum part has a pattern of eighth notes. The Closed Hi-Hat part has a pattern of eighth notes. The Open Hi-Hat part has a pattern of eighth notes. The Low Tom part has a pattern of eighth notes. The Ride Cymbal part has a pattern of eighth notes. The Mid Tom part has a pattern of eighth notes. The Shaker part has a pattern of eighth notes. The Overdrive part has a melodic line. The Nylon Guitar part has a complex arrangement of chords and melodic lines. The Acoustic Bass part has a melodic line. The A. Piano 2 part has a complex arrangement of chords and melodic lines.

42

FLUTE

SNARE DRU

BASS DRUM

CLOSED H.

OPEN HIHA

RIDE CYMB

SHAKER

OVERDRIVE

NYLON GTR

ACOU BASS

A.PIANO 2

44

SNARE DRU

BASS DRUM

CLOSED H.

OPEN HIHA

LOW TOM

RIDE CYMB

OVERDRIVE

NYLON GTR

ACOU BASS

HONKY TON

A.PIANO 2

47

FLUTE

SNARE DRU

BASS DRUM

CLOSED H.

OPEN HIHA

LOW TOM

RIDE CYMB

MID TOM

OVERDRIVE

NYLON GTR

ACOU BASS

HONKY TON

A.PIANO 2

50

FLUTE

SNARE DRU

BASS DRUM

CLOSED H.

RIDE CYMB

ACOU BASS

A.PIANO 2

53

FLUTE

SNARE DRU

BASS DRUM

CLOSED H.

LOW TOM

RIDE CYMB

MID TOM

NYLON GTR

ACOU BASS

A.PIANO 2

56

FLUTE

SNARE DRU

BASS DRUM

CLOSED H.

OPEN HIHA

RIDE CYMB

NYLON GTR

ACOU BASS

A.PIANO 2

59

FLUTE

SNARE DRU

BASS DRUM

CLOSED H.

OPEN HIHA

LOW TOM

RIDE CYMB

MID TOM

SHAKER

NYLON GTR

ACOU BASS

A.PIANO 2

62

FLUTE

SNARE DRU

BASS DRUM

CLOSED H.

OPEN HIHA

RIDE CYMB

SHAKER

OVERDRIVE

NYLON GTR

ACOU BASS

A.PIANO 2

64

67

FLUTE

SNARE DRU

BASS DRUM

CLOSED H.

OPEN HIHA

RIDE CYMB

SHAKER

OVERDRIVE

NYLON GTR

ACOU BASS

A.PIANO 2

69

SNARE DRU

BASS DRUM

CLOSED H.

OPEN HIHA

LOW TOM

RIDE CYMB

OVERDRIVE

NYLON GTR

ACOU BASS

HONKY TON

A.PIANO 2

72

BASS DRUM

CLOSED H.

RIDE CYMB

OVERDRIVE

NYLON GTR

ACOU BASS

HONKY TON

A.PIANO 2

75

BASS DRUM

CLOSED H.

OPEN HIHA

RIDE CYMB

OVERDRIVE

NYLON GTR

ACOU BASS

HONKY TON

A.PIANO 2

FLUTE

Seals and Crofts - Summer Breeze

♩ = 120,000000

13

17

22

36

41

50

56

62

66

10

5

2

11

Detailed description of the musical score: The score is for a flute part in 4/4 time, with a tempo marking of 120,000000. It consists of nine staves of music, each starting with a measure number. The key signature has one flat (B-flat). The music includes various rhythmic patterns, including eighth and sixteenth notes, and rests. There are several triplet markings (indicated by a '3' over a bracket) and some complex rhythmic figures. The score ends with a double bar line at measure 77.

SNARE DRU

Seals and Crofts - Summer Breeze

♩ = 120,000000

8

14

20

29

35

41

49

55

61

66

4

3

10

BASS DRUM

Seals and Crofts - Summer Breeze

♩ = 120,000000

7

12

17

21

25

3

32

37

41

43

3

2

BASS DRUM

48

53

58

62

66

70

74

2

Seals and Crofts - Summer Breeze

CLOSED H.

♩ = 120,000000

8

12

16

20

24

29

33

37

41

46

V.S.

2

CLOSED H.

50

54

58

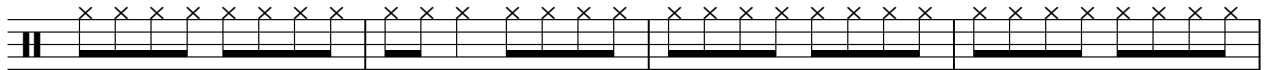

62

66

70

74

OPEN HIHA

Seals and Crofts - Summer Breeze

♩ = 120,000000

5 2

12 2 3 3

23 2

31 2 3

40 3

49 7 2 3

64 3

70 7 2

LOW TOM

Seals and Crofts - Summer Breeze

♩ = 120,000000

7 5 4

19 4 3

29 5 4 4

44 3 4

54 5 4

65 4 10

RIDE CYMB

Seals and Crofts - Summer Breeze

♩ = 120,000000

10 2 2

18 2

25 6 2 2

38 2

45 4

52 2 2

59 2 2

68

73 2

MID TOM

Seals and Crofts - Summer Breeze

♩ = 120,000000

13 4

20 14 4 8

48 4 5

59 4 15

SHAKER

Seals and Crofts - Summer Breeze

♩ = 120,000000

14

17

20

22

35

37

40

42

60

62

11

16

2

SHAKER

65

67

11

Seals and Crofts - Summer Breeze

OVERDRIVE

♩ = 120,000000

4

8

9

3

23

27

9

39

3

45

49

14

3

69

72

75

2

Seals and Crofts - Summer Breeze

NYLON GTR

♩ = 120,000000

2

6

9

11

14

17

20

23

26

29

V.S.

65

68

71

75

77

Seals and Crofts - Summer Breeze

ACOU BASS

♩ = 120,000000
4

8

12

16

20

24

29

33

37

41

V.S.

45

50

54

58

62

66

70

75

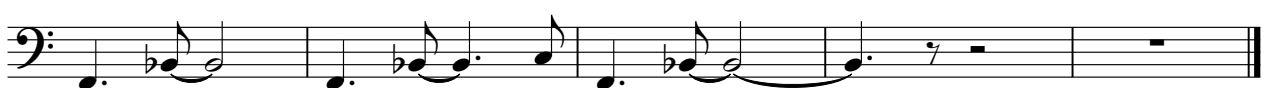

HONKY TON

Seals and Crofts - Summer Breeze

♩ = 120,000000

4

8

16

27

16

45

16

49

21

72

16

75

2

Seals and Crofts - Summer Breeze

A.PIANO 2

♩ = 120,000000

4

8

11

13

15

17

19

22

24

27

V.S.

V.S.

76
