

Shakira - Whenever Whenever

♩ = 107,999916

Shakuhachi

Panpipes

Percussion

Electric Guitar

7-string Electric Guitar

E  
B  
G  
D  
A  
E  
A

Banjo

Pedal Steel Guitar

5-string Electric Bass

Percussive Organ

Reverse Cymbals

Tape Sampler Keyboard [Strings]

♩ = 107,999916

Synth Strings

4

Perc.

E. Gtr.

E. Gtr.

Ban.

P. S. Gtr.

E. Bass

Rev. Cym.

Syn. Str.

6

Perc.

E. Gtr.

Ban.

P. S. Gtr.

E. Bass

8

Perc.

E. Gtr.

Ban.

P. S. Gtr.

E. Bass

10

Perc.

E. Gtr.

Ban.

P. S. Gtr.

E. Bass

12

Perc.

E. Gtr.

Ban.

P. S. Gtr.

E. Bass

Syn. Str.

14

Perc.  $\text{H}$

E. Gtr.

E. Gtr.

Ban.

P. S. Gtr.

E. Bass

Syn. Str.

16

Perc.  $\text{H}$

E. Gtr.

Ban.

P. S. Gtr.

E. Bass

Syn. Str.

18

The Percussion part features a complex rhythmic pattern with triplets and sixteenth notes. The Electric Guitar part has a few notes, including a triplet. The Banjo part has a rhythmic pattern with fret numbers 5, 2, 4, 5, 2, 4, 5, 2, 4, 5. The P. S. Gtr. part has chords with a sharp sign. The E. Bass part has a simple rhythmic line. The Syn. Str. part is mostly silent.

20

The Percussion part continues with a complex rhythmic pattern. The Electric Guitar part has a complex fretboard diagram with letters A, B, 6, 4, 2, 2, 0, 2, 2, 2, 2, 4, 4, 4, 4, 7, 7, 4, 4, 7, 4, 6, 6, 4, 6. The Banjo part has a rhythmic pattern with fret numbers 4, 4, 4, 5, 5, 5, 4, 4, 4, 4, 7, 7, 4, 7. The P. S. Gtr. part has chords with a sharp sign. The E. Bass part has a simple rhythmic line. The Perc. Organ part has a few notes. The Syn. Str. part has a complex melodic line with a sharp sign.

22

Perc.

E. Gtr.

Ban.

P. S. Gtr.

E. Bass

Perc. Organ

Tape Smp. Str.

Syn. Str.

24

Perc.

E. Gtr.

Ban.

P. S. Gtr.

E. Bass

Perc. Organ

Syn. Str.

26

Perc.

E. Gtr.

Ban.

P. S. Gtr.

E. Bass

Perc. Organ

Syn. Str.

28

Shak.

Pan.

Perc.

E. Gtr.

E. Gtr.

Ban.

P. S. Gtr.

E. Bass

Perc. Organ

Syn. Str.

- E. Gtr. (Electric Guitar):** Fretboard diagram with question marks indicating fret positions.
- P. S. Gtr. (Percussion Synthesizer Guitar):** Melodic line in treble clef, key of D major, with eighth and sixteenth notes.

30

Shak.

Pan.

Perc.

E. Gtr.

E. Gtr.

Ban.

P. S. Gtr.

E. Bass

Perc. Organ

Syn. Str.

32

Shak.

Perc.

E. Gtr.

Ban.

P. S. Gtr.

E. Bass

Syn. Str.

34

Perc.

E. Gtr.

Ban.

P. S. Gtr.

E. Bass

Syn. Str.

36

38

40

42

44

46

48

Perc.

E. Gtr.

Ban.

P. S. Gtr.

E. Bass

Perc. Organ

Tape Smp. Str.

Syn. Str.

50

Perc.

E. Gtr.

Ban.

P. S. Gtr.

E. Bass

Perc. Organ

Syn. Str.

52

Shak.

Pan.

Perc.

E. Gtr.

Ban.

P. S. Gtr.

E. Bass

Perc. Organ

Syn. Str.

54

Shak.

Pan.

Perc.

E. Grtr.

E. Grtr.

Ban.

P. S. Grtr.

E. Bass

Perc. Organ

Syn. Str.

56

Shak.  
Pan.  
Perc.  
E. Gtr.  
P. S. Gtr.  
E. Bass  
Perc. Organ  
Syn. Str.

58

Perc.  
E. Gtr.  
P. S. Gtr.  
E. Bass  
Perc. Organ  
Syn. Str.

63

65

67

69

71

Perc.

E. Gtr.

Ban.

P. S. Gtr.

E. Bass

Perc. Organ

Syn. Str.

73

Perc.

E. Gtr.

Ban.

P. S. Gtr.

E. Bass

Perc. Organ

Tape Smp. Str.

Syn. Str.

74

75

76

Perc.

E. Gtr.

Ban.

P. S. Gtr.

E. Bass

Perc. Organ

Syn. Str.

77

Perc.

E. Gtr.

Ban.

P. S. Gtr.

E. Bass

Perc. Organ

Tape Smp. Str.

Syn. Str.

79

Perc.

E. Gtr.

Ban.

P. S. Gtr.

E. Bass

Perc. Organ

Syn. Str.

81

Shak.

Pan.

Perc.

E. Gtr.

Ban.

P. S. Gtr.

E. Bass

Perc. Organ

Syn. Str.

83

Shak.

Pan.

Perc.

E. Gtr.

E. Gtr.

Ban.

P. S. Gtr.

E. Bass

Perc. Organ

Rev. Cym.

Syn. Str.

85

Shak.

Pan.

Perc.

E. Gtr.

Perc. Organ

Rev. Cym.

Syn. Str.

Shakuhachi

Shakira - Whenever Whenever

♩ = 107,999916

27

30

33

19

54

57

25

84

# Shakira - Whenever Whenever

## Percussion

♩ = 107,999916

3

5

7

9

11

13

15

17

19

21

V.S.

Percussion

23

25

27

29

31

33

35

37

39

41

43

45

47

49

51

53

55

57

59

61

63

66

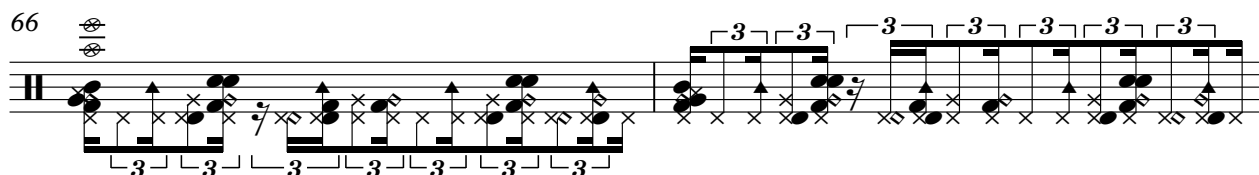

68

70

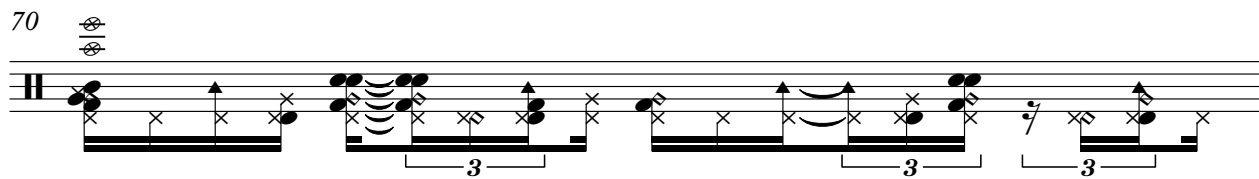

71

72

73

74

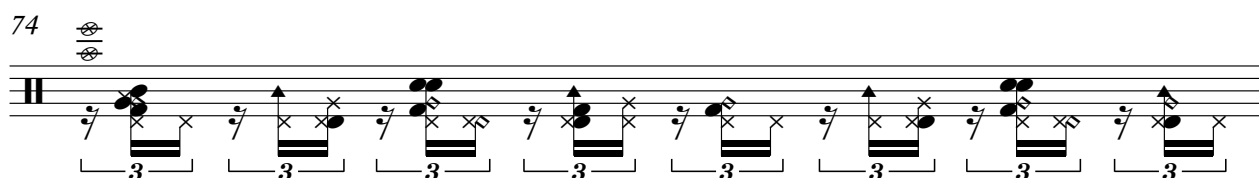

75

76

77

78

80

82

84

# Shakira - Whenever Whenever

Electric Guitar

♩ = 107,999916

3

8

12

17

10

33

37

42

10

57

62

18

83

2

33

36

39

42

46

49

52

55

60

61

64

68

71

74

77

80

83

3

# Shakira - Whenever Whenever

## Pedal Steel Guitar

♩ = 107,999916

5

9

15

18

23

28

30

Pedal Steel Guitar

Pedal Steel Guitar

74

79

83

# Shakira - Whenever Whenever

5-string Electric Bass

♩ = 107,999916

33

36

39

42

46

49

52

55

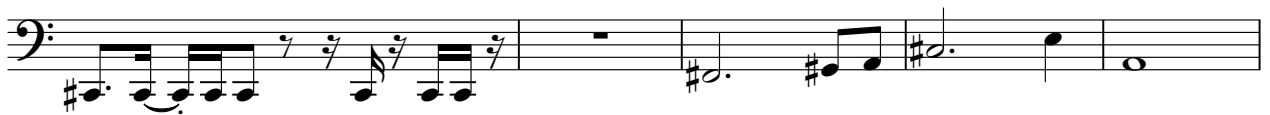

60

63

66

69

72

75

78

81

83

3

# Shakira - Whenever Whenever

## Percussive Organ

♩ = 107,999916

19

24

29

32

13

50

55

57

7

2

Percussive Organ

66

72

79

83

Reverse Cymbals

Shakira - Whenever Whenever

♩ = 107,999916

**2** **59**

64

67 **17** **2**

Tape Sampler Keyboard [Strings] Shakira - Whenever Whenever

♩ = 107,999916

22 24

48

20 3

73

3 10

# Shakira - Whenever Whenever

## Synth Strings

♩ = 107,999916

2 6

13

18

24

29

35

41

Synth Strings

45

50

55

61

67

72

77

82