

SecadaJon - just another day

Voice Lead $\text{♩} = 108,000107$

Voice Lead

Percussion-Snare

Percussion-Bass

Percussion-Cymbal

Piano Lead

Strings $\text{♩} = 108,000107$

Piano-001

Piano-002

4

Percussion-Snare

Percussion-Bass

Percussion-Cymbal

Piano Lead

Strings

Piano-001

Copyright © 1991 ESTEFAN MUSIC PUBLISHING, INC.
All Rights Reserved

7

Percussion-Snare

Percussion-Bass

Percussion-Cymbal

Piano Lead

Strings

Piano-001

10

Percussion-Snare

Percussion-Bass

Percussion-Cymbal

Piano Lead

Strings

Piano-001

13

Percussion-Snare
Percussion-Bass
Percussion-Cymbal
Piano Lead
Strings
Piano-001

16

Voice Lead
Percussion-Snare
Percussion-Bass
Percussion-Cymbal
Piano Lead
Strings
Piano-001
Piano-002

18

Voice Lead

Percussion-Snare

Percussion-Bass

Percussion-Cymbal

Piano Lead

Strings

Piano-001

Piano-002

21

Voice Lead

Percussion-Snare

Percussion-Bass

Percussion-Cymbal

Piano Lead

Strings

Piano-001

Piano-002

24

Voice Lead

Percussion-Snare

Percussion-Bass

Percussion-Cymbal

Piano Lead

Strings

Piano-001

Piano-002

27

Voice Lead

Percussion-Snare

Percussion-Bass

Percussion-Cymbal

Piano Lead

Strings

Piano-001

Piano-002

30

Voice Lead

Percussion-Snare

Percussion-Bass

Percussion-Cymbal

Piano Lead

Strings

Piano-001

Piano-002

33

Voice Lead

Percussion-Snare

Percussion-Bass

Percussion-Cymbal

Piano Lead

Strings

Piano-001

Piano-002

36

Voice Lead

Percussion-Snare

Percussion-Bass

Percussion-Cymbal

Piano Lead

Strings

Piano-001

Piano-002

39

Voice Lead

Percussion-Snare

Percussion-Bass

Percussion-Cymbal

Piano Lead

Strings

Piano-001

Piano-002

42

Voice Lead

Percussion-Snare

Percussion-Bass

Percussion-Cymbal

Strings

Piano-001

Piano-002

45

Voice Lead

Percussion-Snare

Percussion-Bass

Percussion-Cymbal

Strings

Piano-001

Piano-002

48

Voice Lead

Percussion-Snare

Percussion-Bass

Percussion-Cymbal

Strings

Piano-001

Piano-002

51

Voice Lead

Percussion-Snare

Percussion-Bass

Percussion-Cymbal

Strings

Piano-001

Piano-002

54

Voice Lead

Percussion-Snare

Percussion-Bass

Percussion-Cymbal

Strings

Piano-001

Piano-002

57

Voice Lead

Percussion-Snare

Percussion-Bass

Percussion-Cymbal

Piano Lead

Strings

Piano-001

Piano-002

59

Voice Lead

Percussion-Snare

Percussion-Bass

Percussion-Cymbal

Piano Lead

Strings

Piano-001

Piano-002

62

Voice Lead

Percussion-Snare

Percussion-Bass

Percussion-Cymbal

Piano Lead

Strings

Piano-001

Piano-002

65

Voice Lead

Percussion-Snare

Percussion-Bass

Percussion-Cymbal

Piano Lead

Strings

Piano-001

Piano-002

68

Voice Lead

Percussion-Snare

Percussion-Bass

Percussion-Cymbal

Piano Lead

Strings

Piano-001

Piano-002

71

Voice Lead

Percussion-Snare

Percussion-Bass

Percussion-Cymbal

Piano Lead

Strings

Piano-001

Piano-002

74

Voice Lead

Percussion-Snare

Percussion-Bass

Percussion-Cymbal

Piano Lead

Strings

Piano-001

Piano-002

77

Voice Lead

Percussion-Snare

Percussion-Bass

Percussion-Cymbal

Piano Lead

Strings

Piano-001

Piano-002

80

Voice Lead

Percussion-Snare

Percussion-Bass

Percussion-Cymbal

Piano Lead

Strings

Piano-001

Piano-002

83

Voice Lead

Percussion-Snare

Percussion-Bass

Percussion-Cymbal

Strings

Piano-001

Piano-002

86

Voice Lead

Percussion-Snare

Percussion-Bass

Percussion-Cymbal

Strings

Piano-001

Piano-002

89

Voice Lead

Percussion-Snare

Percussion-Bass

Percussion-Cymbal

Strings

Piano-001

Piano-002

92

Voice Lead

Percussion-Snare

Percussion-Bass

Percussion-Cymbal

Strings

Piano-001

Piano-002

95

Voice Lead

Percussion-Snare

Percussion-Bass

Percussion-Cymbal

Piano Lead

Strings

Piano-001

Piano-002

98

Voice Lead

Percussion-Snare

Percussion-Bass

Percussion-Cymbal

Piano Lead

Strings

Piano-001

Piano-002

100

Voice Lead

Percussion-Snare

Percussion-Bass

Percussion-Cymbal

Piano Lead

Strings

Piano-001

Piano-002

102

Voice Lead

Percussion-Snare

Percussion-Bass

Percussion-Cymbal

Piano Lead

Strings

Piano-001

Piano-002

SecadaJon - just another day

Voice Lead

Voice Lead $\text{♩} = 108,000107$

14

19

25

29

2

35

40

45

51

56

60

Copyright © 1991 ESTEFAN MUSIC PUBLISHING, INC.
All Rights Reserved

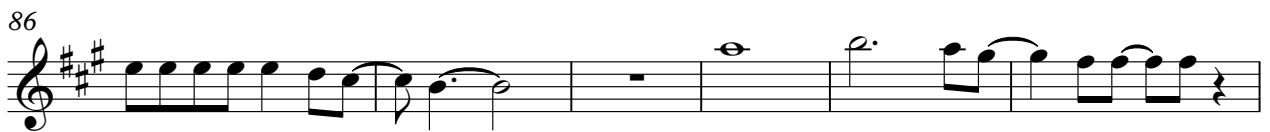

SecadaJon - just another day

Percussion-Snare

Percussion-Snare $\text{♩} = 108,000107$

7

13

19

25

31

37

43

49

55

61

67

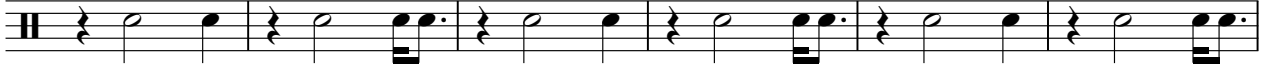

73

79

85

91

97

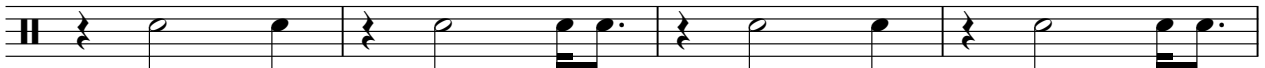

101

Percussion-Bass

SecadaJon - just another day

Percussion-Bass ♩ = 108,000107

5

9

13

17

21

25

29

33

37

Percussion-Cymbal

SecadaJon - just another day

♩ = 108,000107

Percussion-Cymbal

Copyright © 1991 ESTEFAN MUSIC PUBLISHING, INC.
All Rights Reserved

V.S.

Percussion-Cymbal

32

35

38

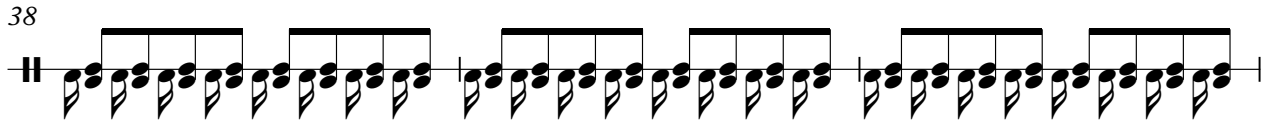

41

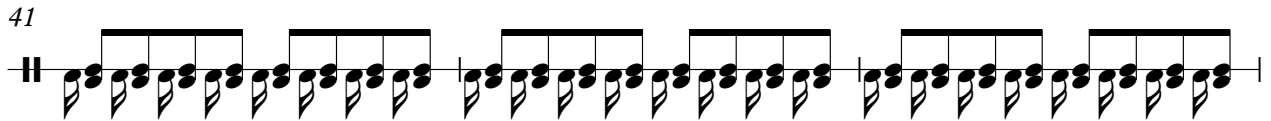

44

47

50

53

56

59

Percussion-Cymbal

62

65

68

71

74

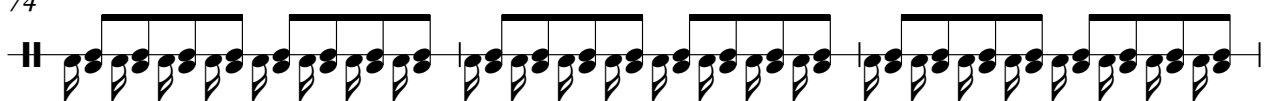

77

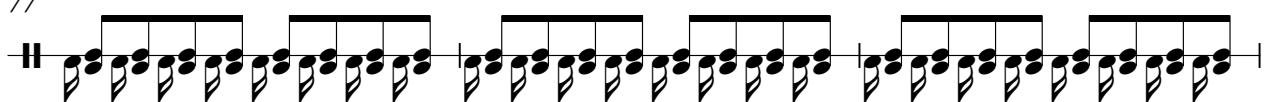

80

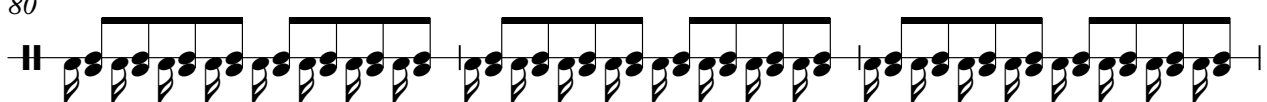

83

86

89

V.S.

92

95

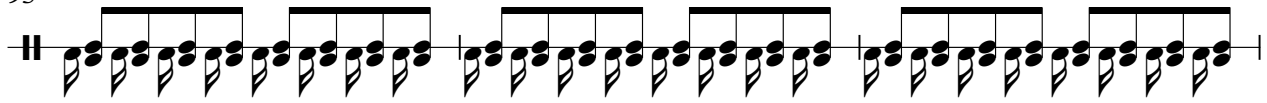

98

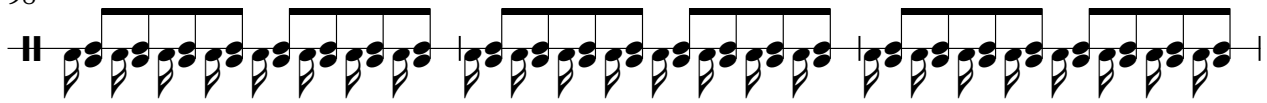

101

103

Piano Lead

SecadaJon - just another day

Piano Lead $\text{♩} = 108,000107$

8

14

19

24

29

35

57

63

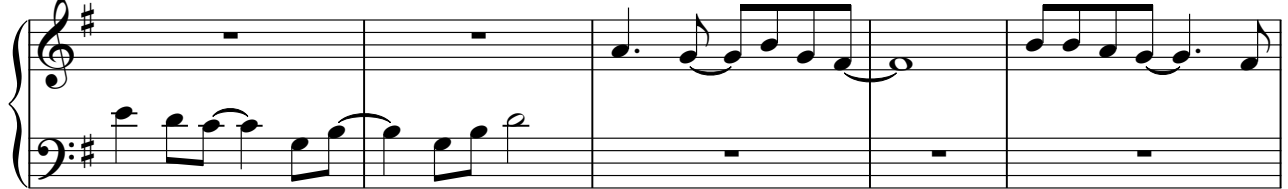

68

73

81

100

SecadaJon - just another day

Strings

Strings ♪ = 108,000107
2

10

19

28

37

46

55

64

72

81

2

Strings

90

98

Piano-001 $\text{♩} = 108,000107$
2

8

14

19

24

29

34

38

42

46

50

54

58

62

67

72

76

79

83

87

91

95

99

103

Piano-002 $\text{♩} = 108,000107$
14

18
21
24
27
30
33
36
39
42

Copyright ©1991 ESTEFAN MUSIC PUBLISHING, INC.
All Rights Reserved

