

Secos e Molhados - Balada do Louco

♩ = 64,999992

Descant Recorder

Alto Saxophone

Percussion

Acoustic Bass

♩ = 64,999992

Tape Sampler Keyboard [Strings]

Synth Strings

Solo

Solo

Solo

2

D. Rec.

Perc.

A. Bass

Solo

Solo

Solo

4

D. Rec.

Perc.

A. Bass

Tape Smp. Str

Solo

Solo

Solo

6

D. Rec.

Alto Sax.

Perc.

A. Bass

Tape Smp. Str

Syn. Str.

Solo

Solo

Solo

8

Perc.

A. Bass

Tape Smp. Str

Solo

Solo

Solo

10

Perc.

A. Bass

Tape Smp. Str

Solo

Solo

Solo

12

Perc.

A. Bass

Tape Smp. Str

Solo

Solo

Solo

Double bar lines are present between the first and second systems, and between the second and third systems.

14

Alto Sax.

Perc.

A. Bass

Tape Smp. Str.

Syn. Str.

Solo

Solo

Solo

16

D. Rec.

Alto Sax.

Perc.

A. Bass

Tape Smp. Str.

Syn. Str.

Solo

Solo

Solo

18

D. Rec.

Perc.

A. Bass

Tape Smp. Str

Solo

Solo

Solo

20

D. Rec.

Alto Sax.

Perc.

A. Bass

Tape Smp. Str

Syn. Str.

Solo

Solo

Solo

22

Perc.

A. Bass

Tape Smp. Str

Solo

Solo

Solo

24

Perc.

A. Bass

Tape Smp. Str

Solo

Solo

Solo

26

Perc.

A. Bass

Tape Smp. Str

Solo

Solo

Solo

28

Alto Sax.

Perc.

A. Bass

Tape Smp. Str.

Syn. Str.

Solo

Solo

Solo

30

Alto Sax.

Perc.

A. Bass

Tape Smp. Str.

Syn. Str.

Solo

Solo

Solo

32

Alto Sax.

Perc.

A. Bass

Tape Smp. Str.

Syn. Str.

Solo

Solo

Solo

34

Alto Sax.

Perc.

A. Bass

Tape Smp. Str.

Syn. Str.

Solo

Solo

Solo

36

Alto Sax.

Perc.

A. Bass

Tape Smp. Str.

Syn. Str.

Solo

Solo

Solo

38

D. Rec.

Alto Sax.

Perc.

A. Bass

Tape Smp. Str.

Syn. Str.

Solo

Solo

Solo

40

D. Rec.

Perc.

A. Bass

Tape Smp. Str

Solo

Solo

Solo

42

D. Rec.

Alto Sax.

Perc.

A. Bass

Tape Smp. Str

Syn. Str.

Solo

Solo

Solo

44 11

Perc.

A. Bass

Tape Smp. Str

Solo

Solo

Solo

46

Perc.

A. Bass

Tape Smp. Str

Solo

Solo

Solo

48

Perc.

A. Bass

Tape Smp. Str.

Solo

Solo

Solo

50

Alto Sax.

Perc.

A. Bass

Tape Smp. Str.

Syn. Str.

Solo

Solo

Solo

52

Alto Sax.

Perc.

A. Bass

Tape Smp. Str.

Syn. Str.

Solo

Solo

Solo

54

Alto Sax.

Perc.

A. Bass

Tape Smp. Str.

Syn. Str.

Solo

Solo

Solo

56

Alto Sax.

Perc.

A. Bass

Tape Smp. Str.

Syn. Str.

Solo

Solo

Solo

58

Alto Sax.

Perc.

A. Bass

Tape Smp. Str.

Syn. Str.

Solo

Solo

Solo

60

D. Rec.

Alto Sax.

Perc.

A. Bass

Tape Smp. Str.

Syn. Str.

Solo

Solo

Solo

62

D. Rec.

Perc.

A. Bass

Tape Smp. Str.

Solo

Solo

Solo

64

D. Rec.

Alto Sax.

Perc.

A. Bass

Tape Smp. Str.

Syn. Str.

Solo

Solo

Solo

66

Perc.

A. Bass

Tape Smp. Str.

Solo

Solo

Solo

68 17

Perc.

A. Bass

Tape Smp. Str.

Solo

Solo

Solo

70

Perc.

A. Bass

Tape Smp. Str.

Solo

Solo

Solo

72

Alto Sax.

Perc.

A. Bass

Tape Smp. Str.

Syn. Str.

Solo

Solo

Solo

74

Alto Sax.

Perc.

A. Bass

Tape Smp. Str.

Syn. Str.

Solo

Solo

Solo

76

Alto Sax.

Perc.

A. Bass

Solo

Solo

78

Alto Sax.

Perc.

A. Bass

Solo

Solo

79

Alto Sax.

Perc.

Solo

Solo

♩ = 64,999992

2 10

18

18

42

18

63

15

Secos e Molhados - Balada do Louco

Alto Saxophone

♩ = 64,999992

5 7 7 3 3 3

20

7 7 7 7 2 2

35

3 3 3 3 3 7 7

50

2 2 2 2 2 2 2

58

3 3 3 3 3 7 7

73

3 3 3 3 3 3 3

77

3 3 3 3 3 3 3

Secos e Molhados - Balada do Louco

Percussion

$\text{♩} = 64,999992$

V.S.

Percussion

Percussion

V.S.

Percussion

Percussion

79

Secos e Molhados - Balada do Louco

Acoustic Bass

♩ = 64,999992

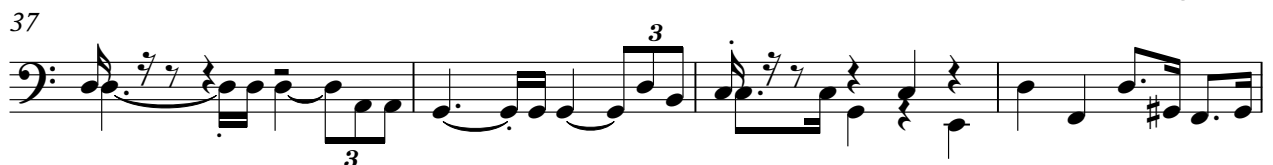

V.S.

41

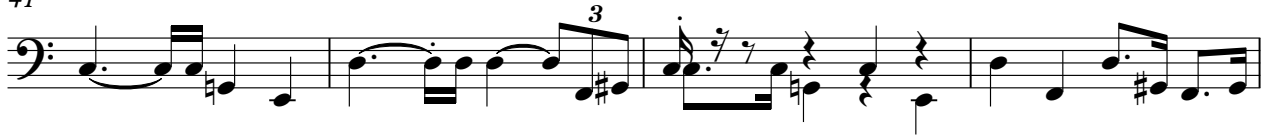

45

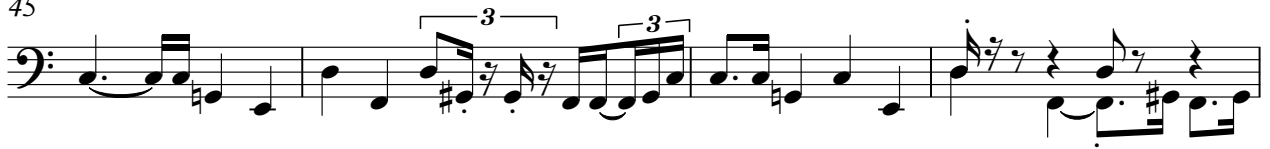

49

53

58

61

65

69

72

75

Tape Sampler Keyboard [Strings] Secos e Molhados - Balada do Louco

♩ = 64,999992

3

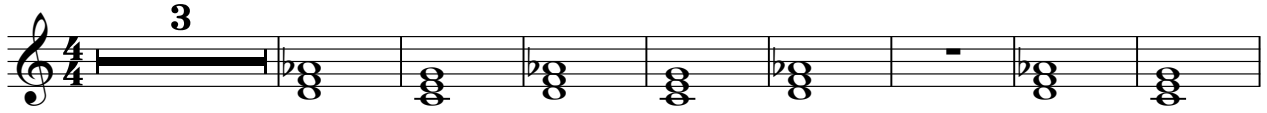

12

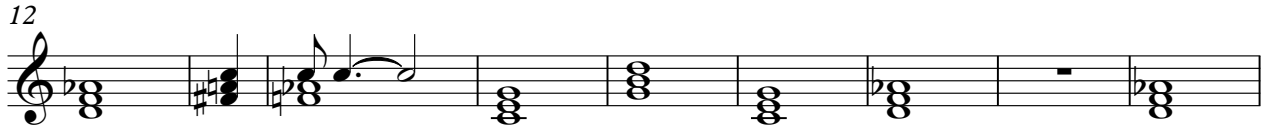

21

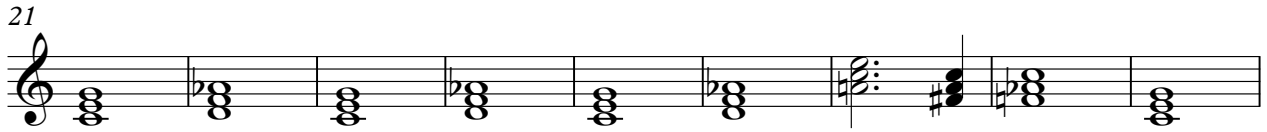

30

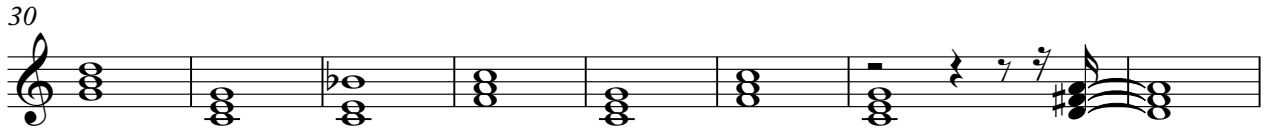

38

46

53

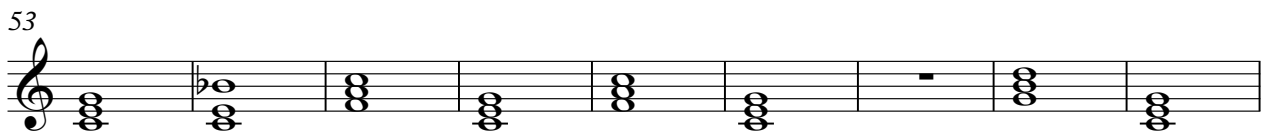

62

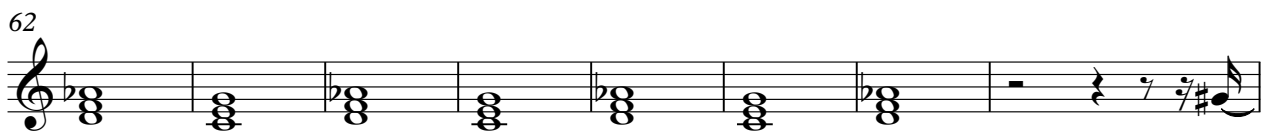

70

5

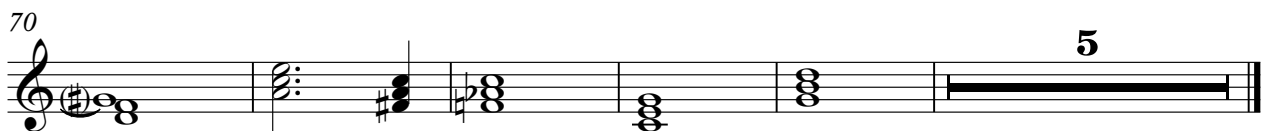

Secos e Molhados - Balada do Louco

Synth Strings

♩ = 64,999992

Secos e Molhados - Balada do Louco

Solo

♩ = 64,999992

V.S.

Secos e Molhados - Balada do Louco

Solo

♩ = 64,999992

2

6

13

20

27

34

40

48

55

V.S.

2

Solo

62

70

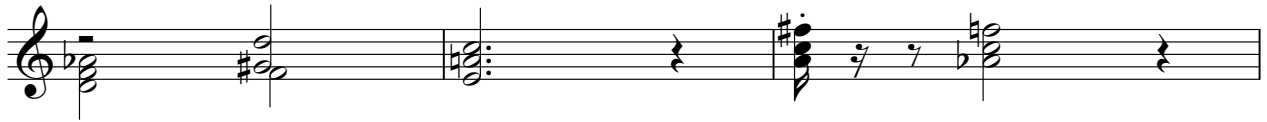

73

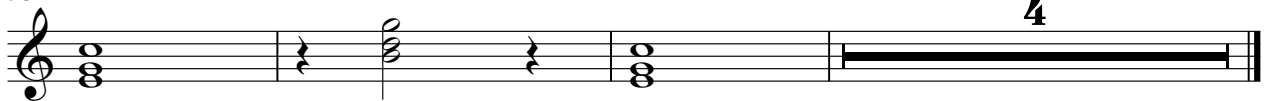

Secos e Molhados - Balada do Louco

Solo

♩ = 64,999992

V.S.

