

Secret of Evermore - Introduction Credits

♩ = 63,000065

Oboe

Oboe (echo)

Percussion

Piano

Piano (echo)

Guitar

Steel Guitar

Bass

String Ensemble

♩ = 63,000065

3

5

7

Oboe

Oboe (echo)

Percussion

Piano

Piano (echo)

Bass

String Ensemble

9

Oboe

Oboe (echo)

Percussion

Guitar

Bass

String Ensemble

10

Oboe

Oboe (echo)

Percussion

Guitar

Bass

String Ensemble

11

Oboe

Oboe (echo)

Percussion

Guitar

Bass

String Ensemble

12

Oboe

Oboe (echo)

Percussion

Guitar

Bass

String Ensemble

13

Oboe

Oboe (echo)

Percussion

Guitar

Bass

String Ensemble

14

Oboe

Oboe (echo)

Percussion

Guitar

Bass

String Ensemble

15

Oboe

Oboe (echo)

Percussion

Guitar

Bass

String Ensemble

16

Oboe

Oboe (echo)

Percussion

Guitar

Steel Guitar

Bass

String Ensemble

17

Oboe

Oboe (echo)

Percussion

Piano

Piano (echo)

Guitar

Steel Guitar

Bass

String Ensemble

18

Percussion

Piano

Piano (echo)

Steel Guitar

Bass

String Ensemble

20

Percussion

Piano

Piano (echo)

Steel Guitar

Bass

String Ensemble

22

Percussion

Piano

Piano (echo)

Steel Guitar

Bass

String Ensemble

23

Percussion

Piano

Piano (echo)

Steel Guitar

Bass

String Ensemble

24

Oboe

Oboe (echo)

Percussion

Piano

Piano (echo)

Guitar

Steel Guitar

Bass

String Ensemble

26

Percussion

Piano

Piano (echo)

String Ensemble

28

Percussion

Piano

Piano (echo)

Bass

String Ensemble

30

Percussion

Piano

Piano (echo)

Bass

String Ensemble

32

Oboe

Oboe (echo)

Percussion

Piano

Piano (echo)

Bass

String Ensemble

33

Oboe

Oboe (echo)

Percussion

Guitar

Bass

String Ensemble

34

Oboe

Oboe (echo)

Percussion

Guitar

Bass

String Ensemble

35

Oboe

Oboe (echo)

Percussion

Guitar

Bass

String Ensemble

36

Oboe

Oboe (echo)

Percussion

Guitar

Bass

String Ensemble

37

Oboe

Oboe (echo)

Percussion

Guitar

Bass

String Ensemble

38

Oboe

Oboe (echo)

Percussion

Guitar

Bass

String Ensemble

39

Oboe

Oboe (echo)

Percussion

Guitar

Bass

String Ensemble

40

Oboe

Oboe (echo)

Percussion

Guitar

Steel Guitar

Bass

String Ensemble

41

Oboe

Oboe (echo)

Percussion

Piano

Piano (echo)

Guitar

Steel Guitar

Bass

String Ensemble

42

Percussion

Piano

Piano (echo)

Steel Guitar

Bass

String Ensemble

44

Percussion

Piano

Piano (echo)

Steel Guitar

Bass

String Ensemble

46

Percussion

Piano

Piano (echo)

Steel Guitar

Bass

String Ensemble

47

Percussion

Piano

Piano (echo)

Steel Guitar

Bass

String Ensemble

48

Secret of Evermore - Introduction Credits

Oboe

♩ = 63,000065

7

11

14

17

8 7

34

37

39

9

Secret of Evermore - Introduction Credits

Oboe (echo)

♩ = 63,000065

7

11

14

17

8

7

34

37

39

9

Secret of Evermore - Introduction Credits

Percussion

♩ = 63,000065

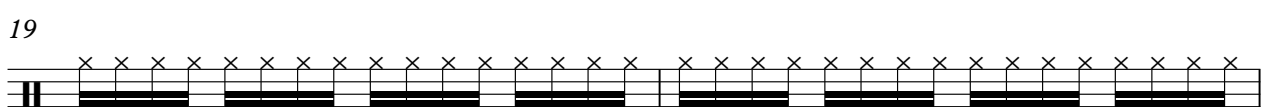
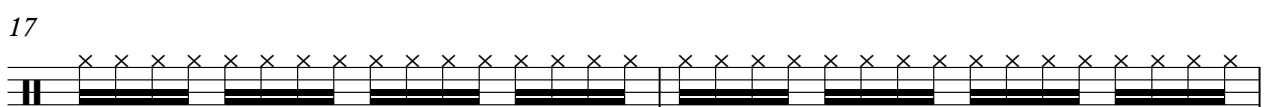
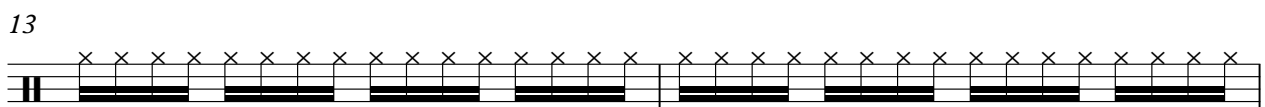
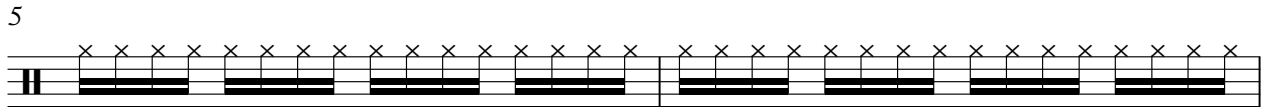
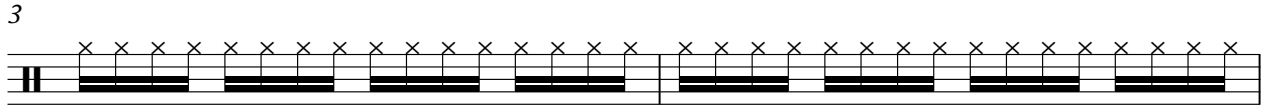

V.S.

2

Percussion

21

23

25

27

29

31

33

35

37

39

41

43

45

47

Piano (echo)

Secret of Evermore - Introduction Credits

♩ = 63,000065

V.S.

25

27

29

31

41

43

45

47

Secret of Evermore - Introduction Credits

Guitar

$\text{♩} = 63,000065$

8

11

13

15

18 7 8

34

36

38

40 8

Secret of Evermore - Introduction Credits

Steel Guitar

♩ = 63,000065

15

19

22

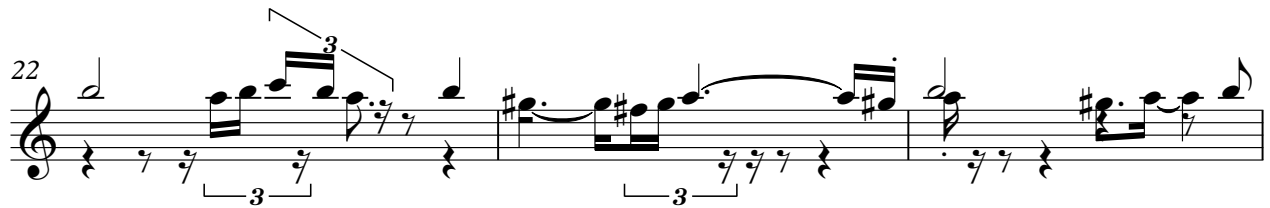

25

15

43

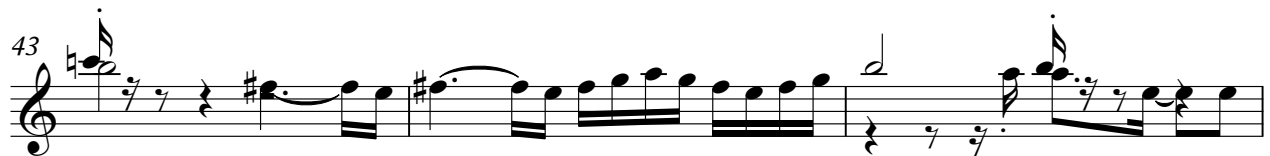

46

Secret of Evermore - Introduction Credits

Bass

♩ = 63,000065

3

8

12

16

20

24

3

31

35

39

43

V.S.

String Ensemble

Secret of Evermore - Introduction Credits

♩ = 63,000065

8

17

24

31

39

45