

Shania Twain - Any Man Of Mine

♩ = 78,999969

3

5

Perc.

J. Gtr.

E. Gtr.

E. Gtr.

Sar.

8

Pan.

Perc.

11

Pan.

Perc.

E. Gtr.

E. Bass

E. Pno.

Sar.

14

17

20

Pan.  
Perc.  
J. Gtr.  
E. Gtr.  
E. Gtr.  
E. Bass  
E. Pno.  
Sar.

23

Pan.  
Perc.  
J. Gtr.  
E. Gtr.  
E. Gtr.  
E. Bass  
E. Pno.

25

27

29

32

35

Pan. Perc. E. Gtr. E. Gtr. E. Bass E. Pno. Sar.

38

Pan. Perc. J. Gtr. E. Gtr. E. Gtr. E. Bass E. Pno. Sar.

41

Pan.

Perc.

J. Gtr.

E. Gtr.

E. Gtr.

E. Bass

E. Pno.

Sar.

44

Pan.

Perc.

J. Gtr.

E. Gtr.

E. Gtr.

E. Bass

E. Pno.

Sar.

46

Pan.

Perc.

J. Gtr.

E. Gtr.

E. Gtr.

E. Bass

E. Pno.

Sar.

48

Pan.

Perc.

J. Gtr.

E. Gtr.

E. Gtr.

E. Bass

E. Pno.

Sar.

50

Pan.  
Perc.  
J. Gtr.  
E. Gtr.  
E. Gtr.  
E. Bass  
E. Pno.  
Sar.

52

Pan.  
Perc.  
E. Gtr.  
E. Gtr.  
E. Bass  
E. Pno.  
Sar.

54

Pan.

Perc.

J. Gtr.

E. Gtr.

E. Gtr.

E. Bass

E. Pno.

Sar.

56

Pan.

Perc.

J. Gtr.

E. Gtr.

E. Gtr.

E. Bass

E. Pno.

Sar.

59

Pan.

Perc.

J. Gtr.

E. Gtr.

E. Gtr.

E. Bass

E. Pno.

Sar.

61

Pan.

Perc.

J. Gtr.

E. Gtr.

E. Gtr.

E. Bass

E. Pno.

Sar.

Detailed description of the musical score: The score is for page 16, starting at measure 61. It features seven staves. The Pan. part has a melodic line with eighth notes and a flat. The Perc. part has a rhythmic pattern of eighth notes with 'x' marks above them. The J. Gtr. part has chords and a melodic line. The E. Gtr. part has a melodic line with a flat. The E. Gtr. part has chords and a melodic line. The E. Bass part has a bass line with a flat. The E. Pno. part has chords and a melodic line. The Sar. part has chords and a melodic line. The key signature has one flat, and the time signature is 4/4.

63

Pan.

Perc.

J. Gtr.

E. Gtr.

E. Gtr.

E. Bass

E. Pno.

Sar.

Detailed description of the musical score: The score is for page 17, starting at measure 63. It features seven staves. The top staff is for Pan. (Pansy), with a melodic line in treble clef, key signature of two flats, and a common time signature. The second staff is for Perc. (Percussion), showing a rhythmic pattern of eighth notes with 'x' marks above them. The third staff is for J. Gtr. (Jazz Guitar), with a melodic line in treble clef. The fourth and fifth staves are for E. Gtr. (Electric Guitar), with a melodic line in treble clef and a bass line in bass clef. The sixth staff is for E. Bass (Electric Bass), with a bass line in bass clef. The seventh staff is for E. Pno. (Electric Piano), with a melodic line in treble clef and a bass line in bass clef. The eighth staff is for Sar. (Saxophone), with a melodic line in treble clef. The key signature is two flats (Bb, Eb) and the time signature is common time. The score ends at measure 64.

65

Pan.

Perc.

J. Gtr.

E. Gtr.

E. Gtr.

E. Bass

E. Pno.

Sar.

67

Pan.

Perc.

J. Gtr.

E. Gtr.

E. Gtr.

E. Bass

E. Pno.

Sar.

70

Perc.

J. Gtr.

E. Gtr.

E. Gtr.

E. Bass

E. Pno.

Sar.

79

Perc.

J. Gtr.

E. Gtr.

E. Gtr.

E. Bass

E. Pno.

Sar.

Panpipes

Shania Twain - Any Man Of Mine

♩ = 78,999969

7

10

13

16

20

24

27

29

33

36

39

43

46

49

54

59

62

65

14

# Shania Twain - Any Man Of Mine

## Percussion

♩ = 78,999969

6

10

14

18

22

24

26

28

31

V.S.

35

39

43

45

47

49

52

54

56

59

61

63

65

67

71

75

78

♩ = 78,999969

2

3

8

11

22

25

28

33

7

43

46

49

3

Jazz Guitar

55

59

62

65

72

77

# Shania Twain - Any Man Of Mine

Electric Guitar

♩ = 78,999969

2

6

13

17

20

23

26

29

32

36

V.S.

40

43

46

49

52

54

56

60

63

67

71

74

77

79

37

41

44

46

48

50

53

56

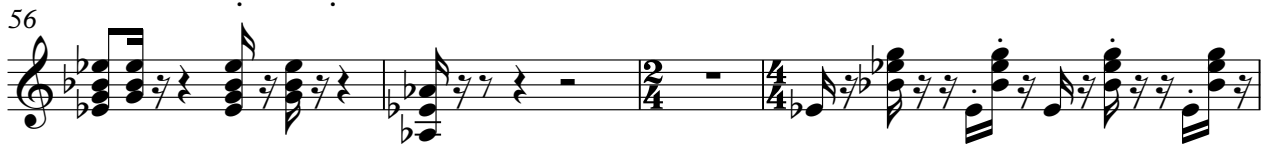

60

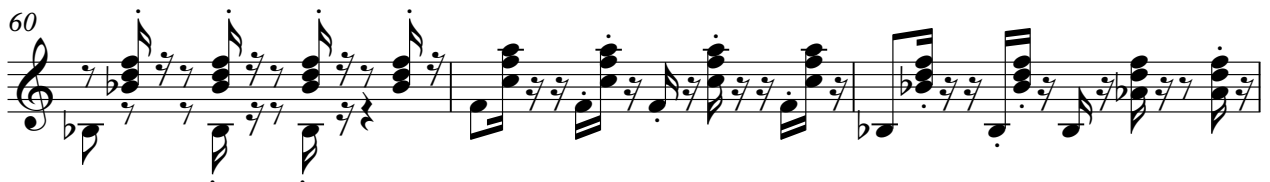

63

65

69

72

75

78

# Shania Twain - Any Man Of Mine

Electric Bass

♩ = 78,999969

11

15

20

25

30

35

40

45

50

55

V.S.

2

Electric Bass

60

65

70

75

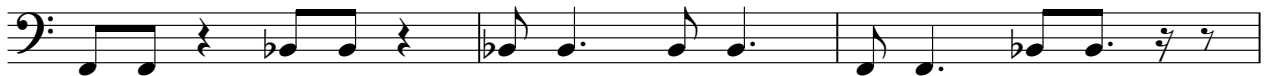

78

# Shania Twain - Any Man Of Mine

Electric Piano

♩ = 78,999969

2 8

12

17

21

24

26

V.S.

28

31

36

40

44

46

48

50

53

56

59

62

V.S.

64

67

74

78

## Sarangi

