

Seekers - Red Rubber Ball

♩ = 86,000053

Musical score for the first system of 'Red Rubber Ball'. The score is in 4/4 time and features the following instruments: Lead Voc, Drums, Guitar, Bass, Organ, Caliope, and Piano. The tempo is marked as ♩ = 86,000053. The Lead Voc part is a single bass line. The Drums part includes a snare drum pattern with 'x' marks for cymbals. The Guitar part features a complex chordal texture with triplets. The Bass part provides a steady rhythmic accompaniment. The Organ part plays a melodic line with triplets. The Caliope part plays a melodic line with triplets. The Piano part provides a complex harmonic accompaniment with triplets.

Musical score for the second system of 'Red Rubber Ball'. The score is in 4/4 time and features the following instruments: Drums, Guitar, Bass, Organ, Caliope, and Piano. The tempo is marked as ♩ = 86,000053. The Drums part continues the snare drum pattern. The Guitar part features a complex chordal texture with triplets. The Bass part provides a steady rhythmic accompaniment. The Organ part plays a melodic line with triplets. The Caliope part plays a melodic line with triplets. The Piano part provides a complex harmonic accompaniment with triplets.

6

Lead Voc

Drums

Guitar

Bass

Organ

Caliope

Piano

8

Lead Voc

Drums

Guitar

Bass

Organ

Piano

10 

Lead Voc

Drums

Guitar

Bass

Harmony Voc

Organ

Caliope

Piano

3

12

Lead Voc

Drums

Guitar

Bass

Harmony Voc

Organ

Piano

14

Lead Voc

Drums

Guitar

Bass

Harmony Voc

Organ

Piano

18

Lead Voc

Drums

Guitar

Bass

Harmony Voc

Organ

Caliope

Piano

20

Drums

Guitar

Bass

Organ

Caliope

Piano

22

24

26

Lead Voc

Drums

Guitar

Bass

Harmony Voc

Organ

Caliope

Piano

28 9

Lead Voc

Drums

Guitar

Bass

Harmony Voc

Organ

Piano

30 3

Lead Voc

Drums

Guitar

Bass

Harmony Voc

Organ

Piano

40

Lead Voc

Drums

Guitar

Bass

Harmony Voc

Organ

Piano

44

Lead Voc

Drums

Guitar

Bass

Harmony Voc

Organ

Piano

46

Lead Voc

Drums

Guitar

Bass

Harmony Voc

Organ

Piano

48

Lead Voc

Drums

Guitar

Bass

Harmony Voc

Organ

Piano

50

Lead Voc

Drums

Guitar

Bass

Harmony Voc

Organ

Piano

52

Lead Voc

Drums

Guitar

Bass

Harmony Voc

Organ

Piano

17

54

Lead Voc

Drums

Guitar

Bass

Harmony Voc

Organ

Caliope

Piano

56

Lead Voc

Drums

Guitar

Bass

Harmony Voc

Organ

Caliope

Piano

58

Drums

Guitar

Bass

Organ

Caliope

Piano

Seekers - Red Rubber Ball

Lead Voc

♩ = 86,000053

5

9

12

15

18

24

28

31

33

3

3

3

Lead Voc

39

42

45

48

51

53

55

Seekers - Red Rubber Ball

Drums

♩ = 86,000053

5

9

12

15

18

22

26

29

32

V.S.

35

39

42

45

48

51

54

57

Seekers - Red Rubber Ball

Guitar

♩ = 86,000053

4

6

8

11

13

15

18

21

23

V.S.

47

49

51

53

55

57

Seekers - Red Rubber Ball

Bass

♩ = 86,000053

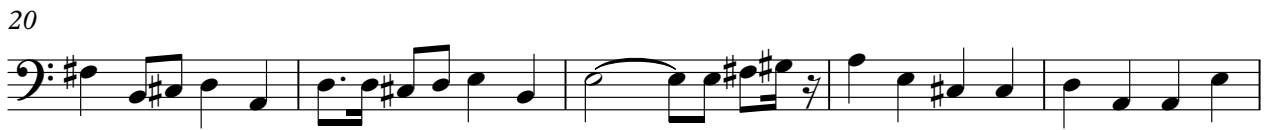

V.S.

2

Bass

50

54

57

Seekers - Red Rubber Ball

Harmony Voc

♩ = 86,000053

10

13

16

20

30

33

39

42

46

49

V.S.

2

Harmony Voc

52

54

4

Seekers - Red Rubber Ball

Organ

♩ = 86,000053

V.S.

26

31

34

37

40

44

48

50

53

56

58

Seekers - Red Rubber Ball

Caliope

♩ = 86,000053

5

11

21

27

37

43

57

Piano

Seekers - Red Rubber Ball

♩ = 86,000053

V.S.

54

57

58
