

Seemannslieder - SEEMANN

♩ = 120,000890

The musical score is arranged in a multi-stem format with the following parts:

At the bottom of the score, there is a tempo marking: ♩ = 120,000890, followed by the text "XXXXXXXXXX".

4

B. Bottle

Perc.

J. Gtr.

J. Gtr.

J. Gtr.

E. Bass

E. Piano

E. Piano

Syn. Str.

7

B. Bottle

Perc.

J. Gtr.

J. Gtr.

J. Gtr.

E. Bass

E. Piano

E. Piano

Syn. Str.

3

3

3

3

10

B. Bottle

Perc.

J. Gtr.

J. Gtr.

J. Gtr.

E. Bass

E. Piano

E. Piano

Syn. Str.

14

B. Bottle

Perc.

J. Gtr.

J. Gtr.

J. Gtr.

E. Bass

E. Piano

E. Piano

Syn. Str.

3

3

3

17

B. Bottle

Perc.

J. Gtr.

J. Gtr.

J. Gtr.

E. Bass

E. Piano

E. Piano

Syn. Str.

20

B. Bottle

Perc.

J. Gtr.

J. Gtr.

J. Gtr.

E. Bass

E. Piano

E. Piano

Syn. Str.

23

B. Bottle

Perc.

J. Gtr.

J. Gtr.

J. Gtr.

E. Bass

E. Piano

E. Piano

Syn. Str.

26

B. Bottle

Perc.

J. Gtr.

J. Gtr.

J. Gtr.

E. Bass

E. Piano

E. Piano

Syn. Str.

29

B. Bottle

Perc.

J. Gtr.

J. Gtr.

J. Gtr.

E. Bass

E. Piano

E. Piano

Syn. Str.

32

B. Bottle

Perc.

J. Gtr.

J. Gtr.

J. Gtr.

E. Bass

E. Piano

E. Piano

Syn. Str.

35

B. Bottle

Perc.

J. Gtr.

J. Gtr.

J. Gtr.

E. Bass

E. Piano

E. Piano

37

B. Bottle

Perc.

J. Gtr.

J. Gtr.

J. Gtr.

E. Bass

E. Piano

E. Piano

39

B. Bottle

Perc.

J. Gtr.

J. Gtr.

J. Gtr.

E. Bass

E. Piano

E. Piano

41

B. Bottle

Perc.

J. Gtr.

J. Gtr.

J. Gtr.

E. Bass

E. Piano

E. Piano

43

B. Bottle

Perc.

J. Gtr.

J. Gtr.

J. Gtr.

E. Bass

E. Piano

E. Piano

46

B. Bottle

Perc.

J. Gtr.

J. Gtr.

J. Gtr.

E. Bass

E. Piano

E. Piano

Syn. Str.

FX 5

FX 5

FX 5

49

B. Bottle

Perc.

J. Gtr.

J. Gtr.

J. Gtr.

E. Bass

E. Piano

E. Piano

Syn. Str.

FX 5

FX 5

FX 5

51

B. Bottle

Perc.

J. Gtr.

J. Gtr.

J. Gtr.

E. Bass

E. Piano

E. Piano

Syn. Str.

FX 5

FX 5

FX 5

53

B. Bottle

Perc.

J. Gtr.

J. Gtr.

J. Gtr.

E. Bass

E. Piano

E. Piano

Syn. Str.

FX 5

FX 5

FX 5

56

B. Bottle

Perc.

J. Gtr.

J. Gtr.

J. Gtr.

E. Bass

E. Piano

E. Piano

Syn. Str.

FX 5

FX 5

FX 5

58

B. Bottle

Perc.

J. Gtr.

J. Gtr.

J. Gtr.

E. Bass

E. Piano

E. Piano

Syn. Str.

FX 5

FX 5

FX 5

61

B. Bottle

Perc.

J. Gtr.

J. Gtr.

J. Gtr.

E. Bass

E. Piano

E. Piano

Syn. Str.

FX 5

FX 5

FX 5

64

B. Bottle

Perc.

J. Gtr.

J. Gtr.

J. Gtr.

E. Bass

E. Piano

E. Piano

Syn. Str.

FX 5

FX 5

FX 5

66

B. Bottle

Perc.

J. Gtr.

J. Gtr.

J. Gtr.

E. Bass

E. Piano

E. Piano

Syn. Str.

FX 5

FX 5

FX 5

69

B. Bottle

Perc.

J. Gtr.

J. Gtr.

J. Gtr.

E. Bass

E. Piano

E. Piano

Syn. Str.

FX 5

FX 5

FX 5

72

B. Bottle

Perc.

J. Gtr.

J. Gtr.

J. Gtr.

E. Bass

E. Piano

E. Piano

Syn. Str.

FX 5

FX 5

FX 5

74

B. Bottle

Perc.

J. Gtr.

J. Gtr.

J. Gtr.

E. Bass

E. Piano

E. Piano

Syn. Str.

FX 5

FX 5

76

B. Bottle

Perc.

J. Gtr.

J. Gtr.

J. Gtr.

E. Bass

E. Piano

E. Piano

Syn. Str.

FX 5

Seemanslieder - SEEMANN

Blown Bottle

♩ = 120,000896

V.S.

2

Blown Bottle

56

61

67

72

80

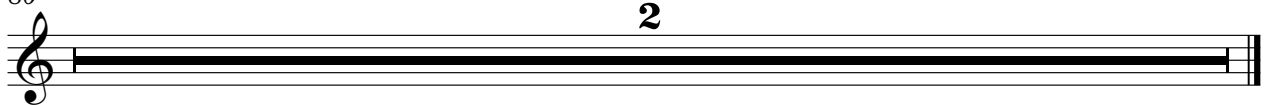

Seemannslieder - SEEMANN

Percussion

♩ = 120,000890

Measures 1-5

6

Measures 6-10

11

Measures 11-15

16

Measures 16-20

21

Measures 21-25

26

Measures 26-30

31

Measures 31-35

36

Measures 36-40

41

Measures 41-45

46

Measures 46-50

V.S.

2

Percussion

51

56

61

66

71

75

♩ = 120,000890

6

10

15

20

24

28

33

38

42

47

52

57

61

65

70

73

80

♩ = 120,000890

V.S.

51

56

61

66

71

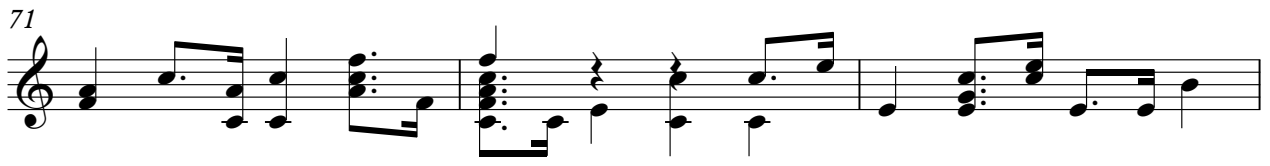

74

80

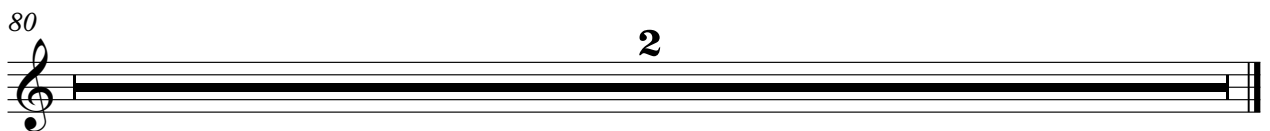

♩ = 120,000890

6

10

15

20

24

28

32

37

42

V.S.

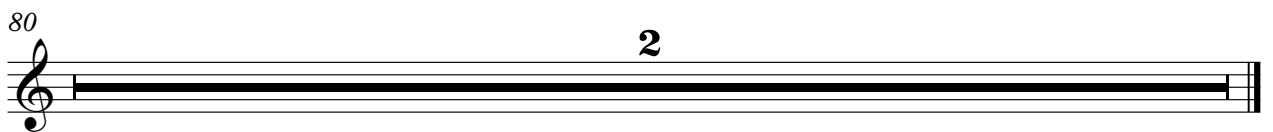
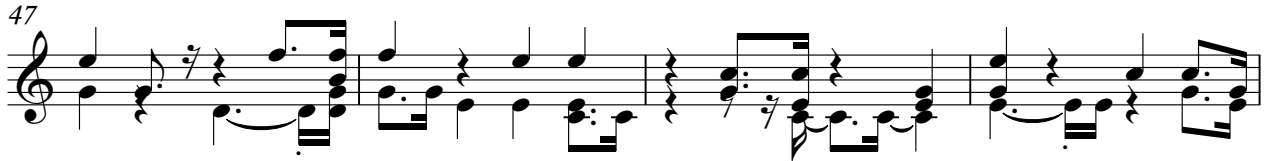

Electric Bass

Seemannslieder - SEEMANN

♩ = 120,000896

6

11

16

22

27

32

37

42

48

V.S.

53

58

64

69

73

80

Electric Piano

Seemannslieder - SEEMANN

♩ = 120,000890

33

38

42

47

51

55

60

64

68

Electric Piano

3

73

80

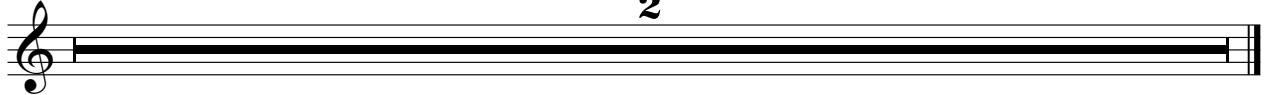

Seemannslieder - SEEMANN

Electric Piano

♩ = 120,000890

7

13

19

25

30

V.S.

35

39

43

47

52

57

61

67

71

74

80

Synth Strings

Seemannslieder - SEEMANN

♩ = 120,000890

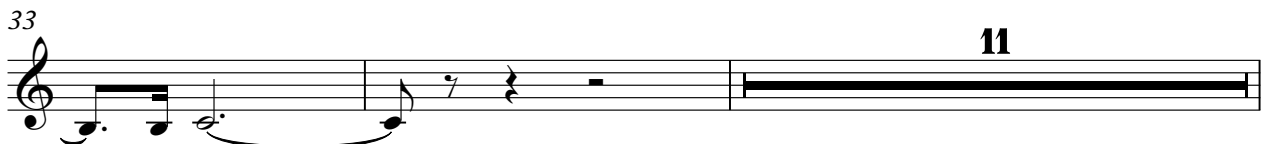
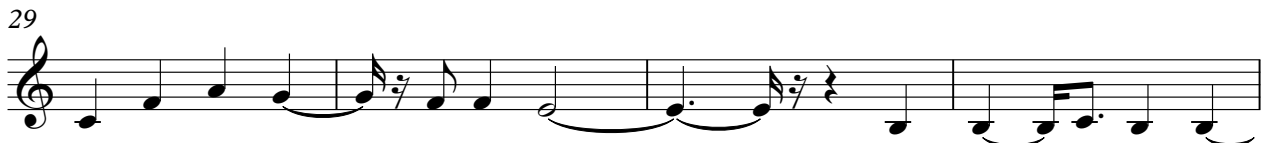

46

51

57

62

68

73

80

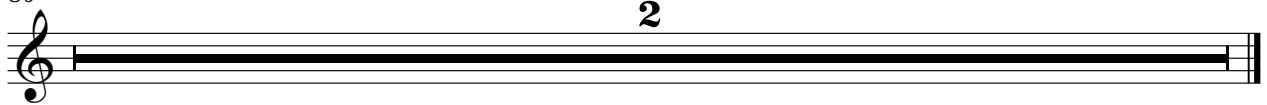

♩ = 120,000893
45

50

56

62

67

72

4

80

2

♩ = 120,000896

45

50

56

62

68

72

6

80

2

FX 5 (Brightness)

Seemannslieder - SEEMANN

♩ = 120,000890
XXXXXXXXX

46

50

57

63

71

75
