

Seemannslieder - Wenn Das Schifferklavier An Bord Klingt

♩ = 108,001083

MELODY

DRUMS

STEEL GTR

FINGERDBAS

ACCORDION

PIZZICATO

♩ = 108,001083

STRINGS

A.PIANO

STEEL GTR

FINGERDBAS

ACCORDION

A.PIANO

8

MELODY

DRUMS

STEEL GTR

FINGERDBAS

ACCORDION

PIZZICATO

STRINGS

A.PIANO

11

MELODY

DRUMS

FINGERBAS

ACCORDION

PIZZICATO

STRINGS

A.PIANO

13

MELODY

DRUMS

FINGERDBAS

ACCORDION

PIZZICATO

STRINGS

A.PIANO

Detailed description of the musical score: The score is for measures 13 and 14. MELODY (treble clef) starts with a quarter note G4, followed by a quarter note A4, a quarter note B4, a quarter note C5, a quarter note B4, a quarter note A4, and a quarter note G4. DRUMS (drum set notation) features a consistent pattern of snare and bass drum hits. FINGERDBAS (bass clef) plays a simple bass line with quarter notes G2, F2, E2, D2, C2, B1, A1, and G1. ACCORDION (grand staff) has a melody in the right hand and chords in the left hand. PIZZICATO (treble clef) plays a rhythmic pattern of eighth notes. STRINGS (bass clef) plays a sustained chord in the left hand. A.PIANO (treble clef) plays a rhythmic pattern of eighth notes.

15

MELODY

DRUMS

FINGERDBAS

ACCORDION

PIZZICATO

STRINGS

A.PIANO

17

MELODY

DRUMS

FINGERDBAS

ACCORDION

PIZZICATO

STRINGS

A.PIANO

19

MELODY

DRUMS

FINGERDBAS

ACCORDION

PIZZICATO

STRINGS

A.PIANO

22

MELODY

DRUMS

FINGERDBAS

ACCORDION

PIZZICATO

STRINGS

A.PIANO

24

MELODY

DRUMS

FINGERDBAS

ACCORDION

PIZZICATO

STRINGS

A.PIANO

26

MELODY

DRUMS

STEEL GTR

FINGERDBAS

ACCORDION

PIZZICATO

STRINGS

A.PIANO

28

MELODY

DRUMS

STEEL GTR

FINGERDBAS

ACCORDION

PIZZICATO

A.PIANO

30

MELODY

DRUMS

STEEL GTR

FINGERDBAS

ACCORDION

PIZZICATO

A.PIANO

32

MELODY

DRUMS

STEEL GTR

FINGERDBAS

ACCORDION

PIZZICATO

A.PIANO

34

MELODY

DRUMS

STEEL GTR

FINGERDBAS

ACCORDION

PIZZICATO

STRINGS

A.PIANO

36

MELODY

DRUMS

FINGERDBAS

ACCORDION

PIZZICATO

STRINGS

A.PIANO

38

MELODY

DRUMS

FINGERDBAS

ACCORDION

PIZZICATO

STRINGS

A.PIANO

40

MELODY

DRUMS

FINGERDBAS

ACCORDION

PIZZICATO

STRINGS

A.PIANO

42

MELODY

DRUMS

FINGERDBAS

ACCORDION

PIZZICATO

STRINGS

A.PIANO

44

MELODY

DRUMS

FINGERDBAS

ACCORDION

PIZZICATO

STRINGS

A.PIANO

46

MELODY

DRUMS

FINGERDBAS

ACCORDION

PIZZICATO

STRINGS

A.PIANO

48

MELODY

DRUMS

FINGERDBAS

ACCORDION

PIZZICATO

STRINGS

A.PIANO

50

MELODY

DRUMS

STEEL GTR

FINGERDBAS

ACCORDION

PIZZICATO

STRINGS

A.PIANO

52

MELODY

DRUMS

STEEL GTR

FINGERDBAS

ACCORDION

PIZZICATO

A.PIANO

54

MELODY

DRUMS

STEEL GTR

FINGERDBAS

ACCORDION

PIZZICATO

A.PIANO

56

58

MELODY

DRUMS

STEEL GTR

FINGERDBAS

ACCORDION

PIZZICATO

STRINGS

A.PIANO

60

MELODY

DRUMS

FINGERDBAS

ACCORDION

PIZZICATO

STRINGS

A.PIANO

62

MELODY

DRUMS

FINGERDBAS

ACCORDION

PIZZICATO

STRINGS

A.PIANO

64

MELODY

DRUMS

FINGERDBAS

ACCORDION

PIZZICATO

STRINGS

A.PIANO

66

MELODY

DRUMS

FINGERDBAS

ACCORDION

PIZZICATO

STRINGS

A.PIANO

68

MELODY

DRUMS

FINGERDBAS

ACCORDION

PIZZICATO

STRINGS

A.PIANO

70

MELODY

DRUMS

FINGERDBAS

ACCORDION

PIZZICATO

STRINGS

A.PIANO

72

74

MELODY

DRUMS

FINGERDBAS

ACCORDION

PIZZICATO

STRINGS

A.PIANO

76

MELODY

DRUMS

FINGERDBAS

ACCORDION

PIZZICATO

STRINGS

A.PIANO

78

MELODY

DRUMS

FINGERDBAS

ACCORDION

PIZZICATO

STRINGS

A.PIANO

80

MELODY

DRUMS

FINGERDBAS

ACCORDION

PIZZICATO

STRINGS

A.PIANO

82

MELODY

DRUMS

FINGERDBAS

ACCORDION

PIZZICATO

STRINGS

A.PIANO

84

MELODY

DRUMS

FINGERDBAS

ACCORDION

PIZZICATO

STRINGS

A.PIANO

86

MELODY

DRUMS

FINGERDBAS

ACCORDION

PIZZICATO

STRINGS

A.PIANO

88

MELODY

DRUMS

FINGERDBAS

ACCORDION

PIZZICATO

STRINGS

A.PIANO

90

MELODY

DRUMS

STEEL GTR

FINGERDBAS

ACCORDION

PIZZICATO

STRINGS

A.PIANO

Detailed description of the musical score: The score is for page 28, measures 90-92. It consists of eight staves. The MELODY staff (treble clef) begins with a quarter rest, followed by a half note, and then a quarter note with a slash. The DRUMS staff (drum clef) shows a complex rhythmic pattern with 'x' marks. The STEEL GTR staff (treble clef) has a series of chords with slashes. The FINGERDBAS staff (bass clef) has a simple bass line. The ACCORDION staff (grand staff) has a complex chordal structure. The PIZZICATO staff (treble clef) has a series of chords with slashes. The STRINGS staff (bass clef) has a complex chordal structure. The A.PIANO staff (treble clef) has a series of chords with slashes.

92

MELODY

STEEL GTR

FINGERDBAS

ACCORDION

STRINGS

A.PIANO

Detailed description of the musical score: The score consists of six staves. The MELODY staff is in treble clef and shows a whole note in measure 92, followed by rests in measures 93 and 94. The STEEL GTR staff is in treble clef and features a complex melodic line in measure 92 with multiple slurs and ties, and rests in measures 93 and 94. The FINGERDBAS staff is in bass clef and has a whole note in measure 92, followed by rests in measures 93 and 94. The ACCORDION staff is in grand staff (treble and bass clefs) and has a whole note in measure 92, followed by rests in measures 93 and 94. The STRINGS staff is in bass clef and has a whole note in measure 92, followed by rests in measures 93 and 94. The A.PIANO staff is in treble clef and has a whole note in measure 92, followed by rests in measures 93 and 94.

MELODY

♩ = 108,001083

8

13

18

23

28

33

38

43

48

53

V.S.

DRUMS

Seemannslieder - Wenn Das Schifferklavier An Bord Klingt

♩ = 108,001083

8

12

16

20

24

28

32

36

40

44

V.S.

DRUMS

88

♩ = 108,001083

7

16

28

33

16

53

58

31

91

ACCORDION

Seemannslieder - Wenn Das Schifferklavier An Bord Klingt

♩ = 108,001083

7

12

17

21

25

V.S.

30

36

41

45

50

56

61

66

70

74

79

84

V.S.

88

91

PIZZICATO

Seemannslieder - Wenn Das Schifferklavier An Bord Klingt

♩ = 108,001083

8

12

15

18

21

24

27

30

V.S.

33

36

39

42

45

48

51

53

56

PIZZICATO

59

62

65

68

71

74

77

80

V.S.

4

PIZZICATO

83

86

89

STRINGS

58

63

68

73

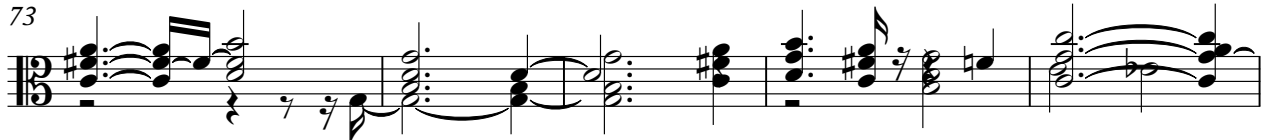

78

83

88

♩ = 108,001083

6

9

13

17

21

26

31

35

39

42

46

51

55

59

63

67

71

75

79

