

# Segure Gure - Quebradeira

0.0"  
1.1,00  
Segure gure - Quebradeira triade.estudio@terra.com.br

♩ = 93,000038

- taiko**: A taiko drum part in 4/4 time, consisting of a single rest in the first measure.
- cavaco**: Two cavaco parts in 4/4 time. The upper part features a melodic line with eighth notes and accents, while the lower part plays a steady accompaniment of chords.
- bass finger**: A bass line in 4/4 time, starting with a rest and then playing a melodic line with eighth notes and accents.
- e.piano2**: Two electric piano parts in 4/4 time, both consisting of rests in the first measure.
- brass**: A brass part in 4/4 time, consisting of a rest in the first measure.
- synth string**: A synth string part in 4/4 time, consisting of a rest in the first measure.
- brass**: A second brass part in 4/4 time, consisting of a rest in the first measure.

Tempo markings are provided for the drum, synth string, and the second brass part, all indicating a tempo of 93,000038 beats per minute.

3

drum

cavaco

cavaco

bass finger

5

drum

taiko

cavaco

cavaco

bass finger

brass

7

drum

cavaco

bass finger

brass

brass

11

drum

taiko

cavaco

cavaco

bass finger

e.piano2

e.piano2

brass

12

drum

taiko

cavaco

cavaco

bass finger

e.piano2

e.piano2

brass

13

drum

taiko

cavaco

cavaco

bass finger

e.piano2

e.piano2

brass

15

drum

taiko

cavaco

cavaco

bass finger

17

drum

taiko

cavaco

cavaco

bass finger

18

drum

taiko

cavaco

cavaco

bass finger

brass

brass

20

drum

taiko

cavaco

cavaco

bass finger

21

drum

taiko

cavaco

cavaco

bass finger

22

drum

taiko

cavaco

cavaco

bass finger

e.piano2

brass

24

drum

taiko

cavaco

cavaco

bass finger

e.piano2

brass

brass

26

drum

taiko

cavaco

cavaco

bass finger

e.piano2

brass

brass

28

drum

taiko

cavaco

cavaco

bass finger

e.piano2

brass

brass

30

drum

taiko

cavaco

cavaco

bass finger

brass

synth string

brass

32

drum

taiko

cavaco

cavaco

bass finger

synth string

34

drum

taiko

cavaco

cavaco

bass finger

synth string

36

drum

taiko

cavaco

cavaco

bass finger

synth string

38

drum

taiko

cavaco

bass finger

synth string

40

drum

taiko

cavaco

cavaco

bass finger

e.piano2

brass

synth string

brass

42

drum

taiko

cavaco

cavaco

bass finger

e.piano2

brass

brass

44

drum

taiko

cavaco

cavaco

bass finger

e.piano2

brass

brass

46

drum

taiko

cavaco

cavaco

bass finger

e.piano2

brass

brass

48

drum

taiko

cavaco

cavaco

bass finger

e.piano2

brass

brass

50

drum

cavaco

bass finger

brass

brass

52

drum

taiko

cavaco

cavaco

bass finger

e.piano2

e.piano2

brass

54

drum

taiko

cavaco

cavaco

bass finger

e.piano2

e.piano2

brass

55

drum

taiko

cavaco

cavaco

bass finger

e.piano2

e.piano2

brass

56

drum

taiko

cavaco

cavaco

bass finger

e.piano2

e.piano2

brass

58

drum

taiko

cavaco

cavaco

bass finger

60

drum

taiko

cavaco

cavaco

bass finger

61

drum

taiko

cavaco

cavaco

bass finger

brass

synth string

brass

63

drum

taiko

cavaco

cavaco

bass finger

synth string

65

drum

taiko

cavaco

cavaco

bass finger

synth string

67

drum

taiko

cavaco

cavaco

bass finger

synth string

69

drum

taiko

cavaco

bass finger

synth string

71

drum

taiko

cavaco

cavaco

bass finger

e.piano2

brass

synth string

brass

73

drum

taiko

cavaco

cavaco

bass finger

e.piano2

brass

brass

75

drum

taiko

cavaco

cavaco

bass finger

e.piano2

brass

brass

77

drum

taiko

cavaco

cavaco

bass finger

e.piano2

brass

brass

79

drum

taiko

cavaco

cavaco

bass finger

e.piano2

brass

brass

81

drum

taiko

cavaco

cavaco

bass finger

e.piano2

brass

brass

83

85

drum

taiko

cavaco

cavaco

bass finger

e.piano2

brass

brass

87

drum

taiko

cavaco

cavaco

bass finger

e.piano2

e.piano2

brass

brass

89

90

drum

taiko

cavaco

cavaco

bass finger

e.piano2

e.piano2

brass

6

92

drum

cavaco

bass finger

e.piano2

brass

brass

100

drum

110

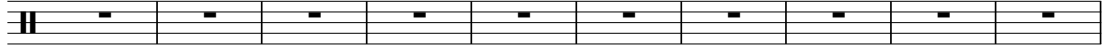
drum 

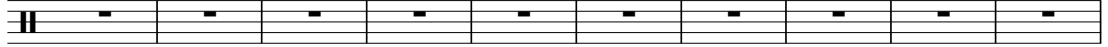

120

drum 

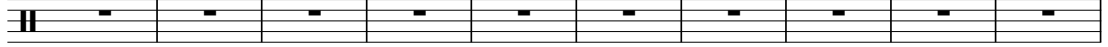

130

drum 

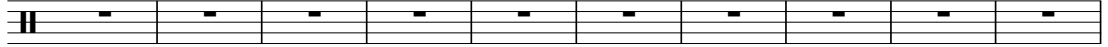

140

drum 

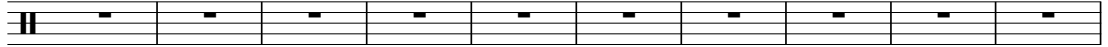

150

drum 

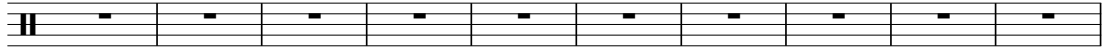

160

drum 

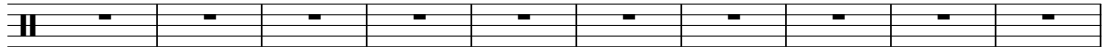

170

drum 

180

drum 

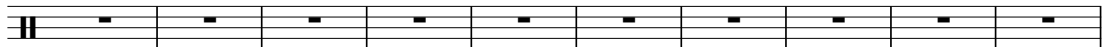

190

drum 

200

drum 

210

drum

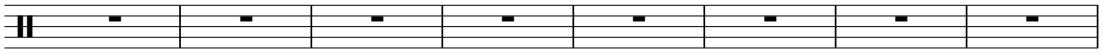

218

drum

# Segure Gure - Quebradeira

drum

♩ = 93,000038

V.S.

22

24

26

28

30

32

34

36

38

40

42

44

46

48

50

52

54

56

58

60

V.S.

drum

82

84

86

88

90

6

92

132

# Segure Gure - Quebradeira

taiko

♩ = 93,000038

5 3

12

16

20

24

28

32

36

40

44

V.S.

48

4

55

59

63

67

71

75

79

83

87

90

**134**

# Segure Gure - Quebradeira

cavaco

♩ = 93,000038

4

6

9

12

14

16

18

20

22

V.S.

cavaco

24

26

28

30

32

34

36

38

40

43

45

47

50

53

55

57

59

61

63

65

cavaco

67

69

71

74

76

78

80

82

84

86

cavaco

5

88

90

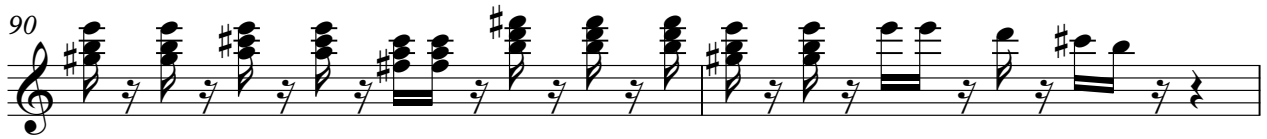

92

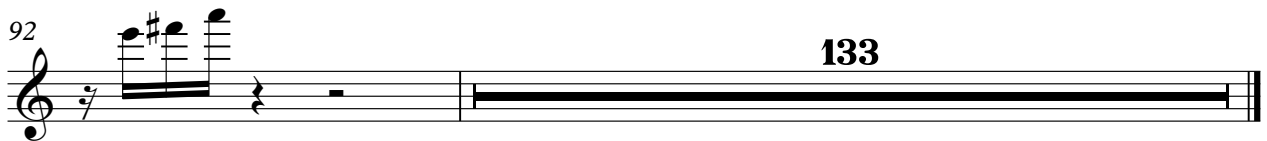

133

# Segure Gure - Quebradeira

cavaco

$\text{♩} = 93,000038$

V.S.

28

31

33

35

41

43

46

49

55

57

cavaco

3

59

62

64

66

72

74

77

80

82

85

V.S.

4

cavaco

88

90

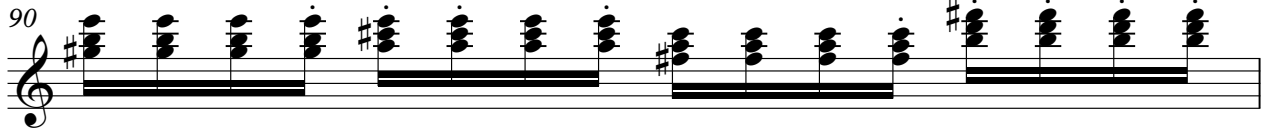

91

134

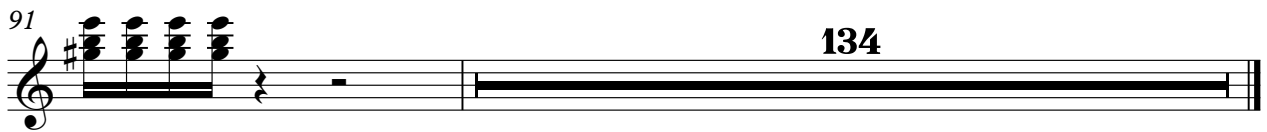

# Segure Gure - Quebradeira

bass finger

♩ = 93,000038

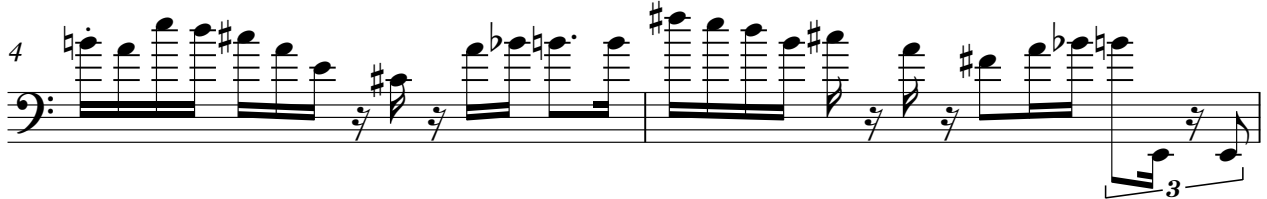

V.S.

33

36

39

42

46

50

54

57

60

63

66

69

72

76

80

84

88

91

133

e.piano2

# Segure Gure - Quebradeira

♩ = 93,000038

9

12

15 38

55

58 30

90

92 133

e.piano2

# Segure Gure - Quebradeira

♩ = 93,000038

9

12

22

25

28

42

45

47

53

56

72

75

78

81

84

87

90

# Segure Gure - Quebradeira

brass

♩ = 93,000038

4

9

12

3

18

3

26

31

9

2

44

2

brass

49

53

56

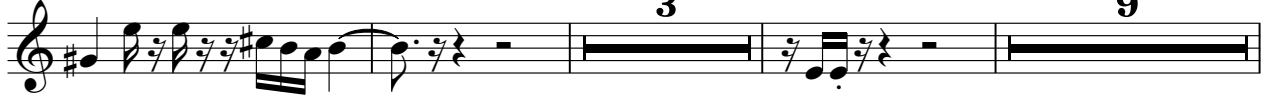

71

77

83

88

91

synth string

# Segure Gure - Quebradeira

$\text{♩} = 93,000038$   
**29**

**34**

**40** **20**

**64**

**69** **154**

# Segure Gure - Quebradeira

brass

♩ = 93,000038

7 9

19 5

29 9 2

43

49 9

61 9 2

75

82

88 3 133