

Shania Twain - From This Moment On

♩ = 75,000000

WinJammer Demo

WinJammer Demo

WinJammer Demo

WinJammer Demo

WinJammer Demo

WinJammer Demo

WinJammer Demo

WinJammer Demo

WinJammer Demo

♩ = 75,000000

WinJammer Demo

WinJammer Demo

6

WinJammer Demo

WinJammer Demo

WinJammer Demo

WinJammer Demo

WinJammer Demo

WinJammer Demo

9 ♩ = 72,000031

WinJammer Demo

WinJammer Demo

WinJammer Demo

WinJammer Demo

WinJammer Demo

WinJammer Demo

13

WinJammer Demo

WinJammer Demo

WinJammer Demo

WinJammer Demo

17

WinJammer Demo

WinJammer Demo

WinJammer Demo

WinJammer Demo

WinJammer Demo

WinJammer Demo

WinJammer Demo

20

WinJammer Demo

WinJammer Demo

WinJammer Demo

WinJammer Demo

WinJammer Demo

WinJammer Demo

WinJammer Demo

WinJammer Demo

23

26

WinJammer Demo

WinJammer Demo

WinJammer Demo

WinJammer Demo

WinJammer Demo

WinJammer Demo

WinJammer Demo

29

WinJammer Demo

WinJammer Demo

WinJammer Demo

WinJammer Demo

WinJammer Demo

WinJammer Demo

WinJammer Demo

32

WinJammer Demo

WinJammer Demo

WinJammer Demo

WinJammer Demo

WinJammer Demo

WinJammer Demo

WinJammer Demo

35

WinJammer Demo

WinJammer Demo

WinJammer Demo

WinJammer Demo

WinJammer Demo

WinJammer Demo

WinJammer Demo

37

WinJammer Demo

WinJammer Demo

WinJammer Demo

WinJammer Demo

WinJammer Demo

WinJammer Demo

39

WinJammer Demo

WinJammer Demo

WinJammer Demo

WinJammer Demo

WinJammer Demo

WinJammer Demo

41

43

WinJammer Demo

WinJammer Demo

WinJammer Demo

WinJammer Demo

WinJammer Demo

WinJammer Demo

WinJammer Demo

WinJammer Demo

WinJammer Demo

WinJammer Demo

45
WinJammer Demo

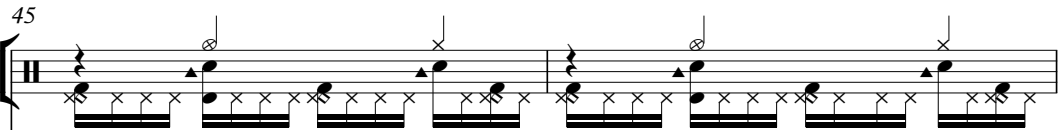

WinJammer Demo

WinJammer Demo

WinJammer Demo

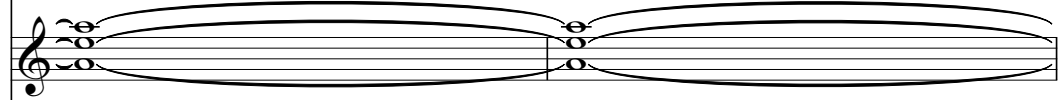

WinJammer Demo

WinJammer Demo

WinJammer Demo

47

WinJammer Demo

WinJammer Demo

WinJammer Demo

WinJammer Demo

WinJammer Demo

WinJammer Demo

WinJammer Demo

WinJammer Demo

WinJammer Demo

WinJammer Demo

WinJammer Demo

49

WinJammer Demo

WinJammer Demo

WinJammer Demo

WinJammer Demo

WinJammer Demo

WinJammer Demo

WinJammer Demo

WinJammer Demo

WinJammer Demo

52

WinJammer Demo

WinJammer Demo

WinJammer Demo

WinJammer Demo

WinJammer Demo

WinJammer Demo

WinJammer Demo

WinJammer Demo

WinJammer Demo

53

WinJammer Demo

WinJammer Demo

WinJammer Demo

WinJammer Demo

WinJammer Demo

WinJammer Demo

WinJammer Demo

55

WinJammer Demo

WinJammer Demo

WinJammer Demo

WinJammer Demo

WinJammer Demo

WinJammer Demo

WinJammer Demo

57

WinJammer Demo

WinJammer Demo

WinJammer Demo

WinJammer Demo

WinJammer Demo

WinJammer Demo

WinJammer Demo

59

WinJammer Demo

WinJammer Demo

WinJammer Demo

WinJammer Demo

WinJammer Demo

WinJammer Demo

WinJammer Demo

61

WinJammer Demo

WinJammer Demo

WinJammer Demo

WinJammer Demo

WinJammer Demo

WinJammer Demo

WinJammer Demo

63

WinJammer Demo

WinJammer Demo

WinJammer Demo

WinJammer Demo

WinJammer Demo

WinJammer Demo

WinJammer Demo

65

WinJammer Demo

WinJammer Demo

WinJammer Demo

WinJammer Demo

WinJammer Demo

WinJammer Demo

WinJammer Demo

66

WinJammer Demo

WinJammer Demo

WinJammer Demo

WinJammer Demo

WinJammer Demo

68

WinJammer Demo

WinJammer Demo

WinJammer Demo

♩ = 75,000000 ♩ = 72,000031

8

13

17

21

25

29

34

39

42

3

47

50

54

59

63

♩ = 75,000000 ♪ = 72,000031

8 4

16

4

23

27

31

37

41

3

47

50

54

59

63

♩ = 75,000000

3

9 ♩ = 72,000031

14

19

24

29

34

37

39

41

V.S.

43

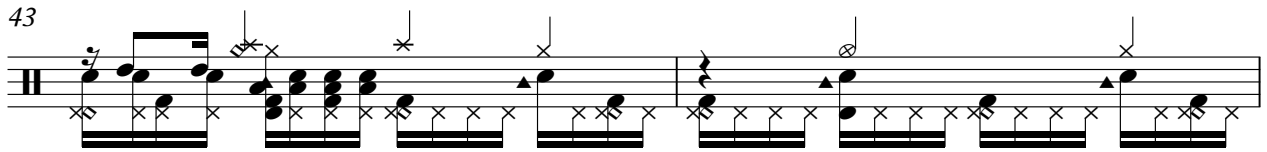

45

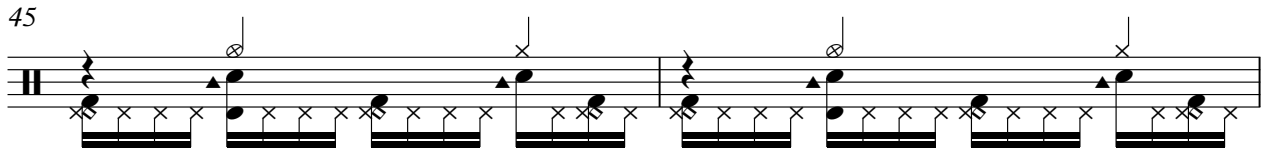

47

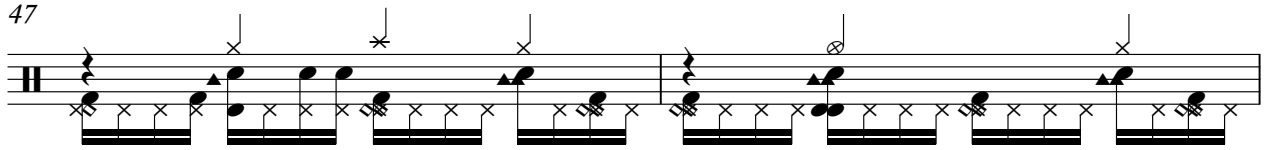

49

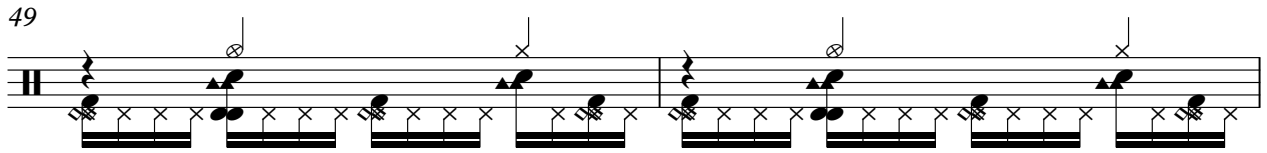

51

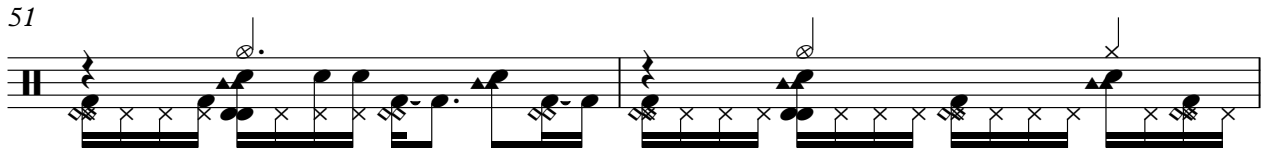

53

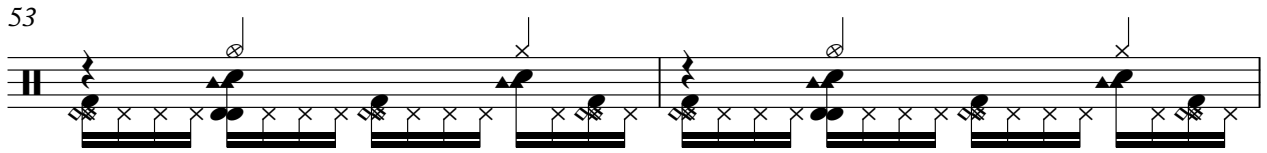

55

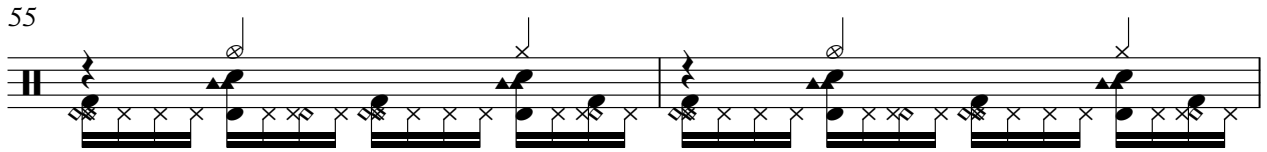

57

59

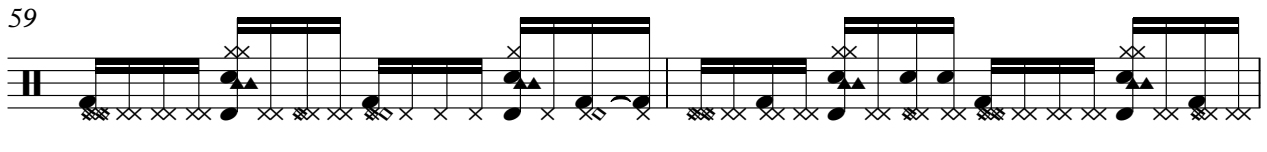

61

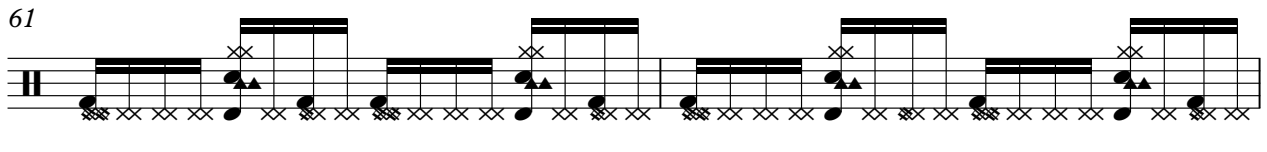

63

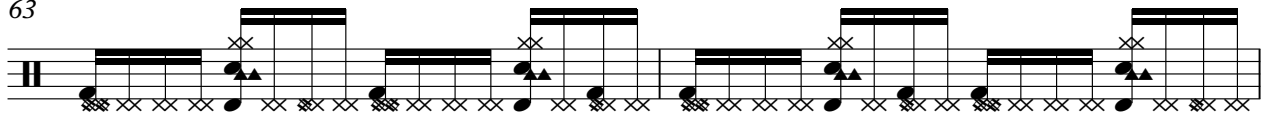

65

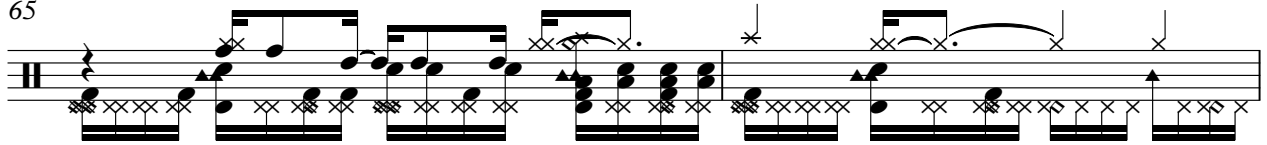

67

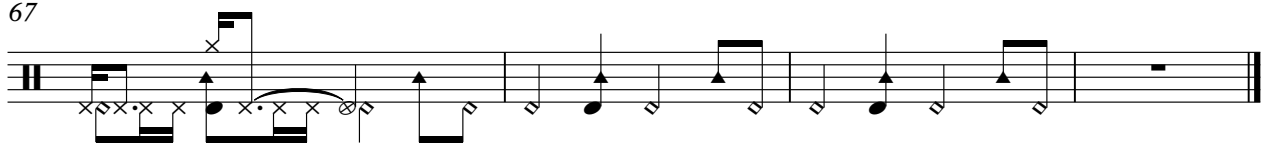

♩ = 75,000000 ♪ = 72,000031

8 **38**

48 **3** **19**

♩ = 75,000000

4

8

♩ = 72,000031

7

18

22

27

32

36

11

51

55

57

12

♩ = 75,000000 ♩ = 72,000031

4

10

7

21

26

31

36

41

47

52

57

V.S.

2

WinJammer Demo

62

65

4

♩ = 75,000000

3

3

9 ♩ = 72,000031

8

21

25

11

11

39

43

46

11

2

WinJammer Demo

59

63

65

4

♩ = 75,000000 ♩ = 72,000031

4

12

19

26

31

37

42

49

53

57

V.S.

2

WinJammer Demo

62

65

♩ = 75,000000

9 ♩ = 72,000031

7

21

27

35

41

47

53

59

63

V.S.

66

♩ = 75,000000 ♩ = 72,000031

8 **34** **27**

♩ = 75,000000 ♩ = 72,000031

8 33

43

45

47

49

51

52

54

55 15

♩ = 75,000000 ♩ = 72,000031

8 34

45