

# Seiken Densetsu 2 - Into the Thick of it

♩ = 140,000137

Channel 1: Treble clef, 4/4 time, four measures of whole rests.

Channel 2: Treble clef, 4/4 time, four measures of whole rests.

Channel 3: Treble clef, 4/4 time, four measures of music. Notes: G4, A4, B4, C5. Rhythms: quarter, quarter, quarter, quarter.

Channel 4: Treble clef, 4/4 time, four measures of music. Notes: G4, A4, B4, C5. Rhythms: quarter, quarter, quarter, quarter.

Channel 5: Treble clef, 4/4 time, four measures of music. Notes: G4, A4, B4, C5. Rhythms: quarter, quarter, quarter, quarter.

Channel 6: Treble clef, 4/4 time, four measures of music. Notes: G4, A4, B4, C5. Rhythms: quarter, quarter, quarter, quarter.

Channel 7: Treble clef, 4/4 time, four measures of music. Notes: G4, A4, B4, C5. Rhythms: quarter, quarter, quarter, quarter.

Channel 8: Treble clef, 4/4 time, four measures of music. Notes: G4, A4, B4, C5. Rhythms: quarter, quarter, quarter, quarter.

5 ♩ = 140,000137

Channel 1

Channel 2

Channel 3

Channel 4

Channel 5

Channel 6

Channel 7

Channel 8

9

Channel 1

Channel 2

Channel 3

Channel 4

Channel 5

Channel 6

Channel 7

Channel 8

13

Channel 1

Channel 2

Channel 3

Channel 4

Channel 5

Channel 6

Channel 7

Channel 8

17

Channel 1

Channel 2

Channel 3

Channel 4

Channel 5

Channel 6

Channel 7

Channel 8

21

Channel 1

Channel 2

Channel 3

Channel 4

Channel 5

Channel 6

Channel 7

Channel 8

25

Channel 1

Channel 2

Channel 3

Channel 4

Channel 5

Channel 6

Channel 7

Channel 8

29 ♩ = 140,000137

Channel 1

Channel 2

Channel 3

Channel 4

Channel 5

Channel 6

Channel 7

Channel 8

33

Channel 1

Channel 2

Channel 3

Channel 4

Channel 5

Channel 6

Channel 7

Channel 8

37

Channel 1

Channel 2

Channel 3

Channel 4

Channel 5

Channel 6

Channel 7

Channel 8

41

Channel 1

Channel 2

Channel 3

Channel 4

Channel 5

Channel 6

Channel 7

Channel 8

45

Channel 1

Channel 2

Channel 3

Channel 4

Channel 5

Channel 6

Channel 7

Channel 8

49

Channel 1

Channel 2

Channel 3

Channel 4

Channel 5

Channel 6

Channel 7

Channel 8

53

Channel 1

Channel 2

Channel 3

Channel 4

Channel 5

Channel 6

Channel 7

Channel 8

57

Channel 1

Channel 2

Channel 3

Channel 4

Channel 5

Channel 6

Channel 7

Channel 8

61 = 140,000137

Channel 1  
Channel 2  
Channel 3  
Channel 4  
Channel 5  
Channel 6  
Channel 7  
Channel 8

65

Channel 1  
Channel 2  
Channel 3  
Channel 4  
Channel 5  
Channel 6  
Channel 7  
Channel 8

69

Channel 1

Channel 2

Channel 3

Channel 4

Channel 5

Channel 6

Channel 7

Channel 8

73

Channel 1

Channel 2

Channel 3

Channel 4

Channel 5

Channel 6

Channel 7

Channel 8

77

Channel 1

Channel 2

Channel 3

Channel 4

Channel 5

Channel 6

Channel 7

Channel 8

81

Channel 1

Channel 2

Channel 3

Channel 4

Channel 5

Channel 6

Channel 7

Channel 8

85 ♩ = 140,000137

Channel 1  
Channel 2  
Channel 3  
Channel 4  
Channel 5  
Channel 6  
Channel 7  
Channel 8

89

Channel 1  
Channel 2  
Channel 3  
Channel 4  
Channel 5  
Channel 6  
Channel 7  
Channel 8

93

Channel 1  
Channel 2  
Channel 3  
Channel 4  
Channel 5  
Channel 6  
Channel 7  
Channel 8

97

Channel 1  
Channel 2  
Channel 3  
Channel 4  
Channel 5  
Channel 6  
Channel 7  
Channel 8

101

Channel 1  
Channel 2  
Channel 3  
Channel 4  
Channel 5  
Channel 6  
Channel 7  
Channel 8

105

Channel 1  
Channel 2  
Channel 3  
Channel 4  
Channel 5  
Channel 6  
Channel 7  
Channel 8

109

Channel 1

Channel 2

Channel 3

Channel 4

Channel 5

Channel 6

Channel 7

Channel 8

113

Channel 1

Channel 2

Channel 3

Channel 4

Channel 5

Channel 6

Channel 7

Channel 8

# Seiken Densetsu 2 - Into the Thick of it

Channel 1

♩ = 140,000137      ♩ = 140,000137

3

9

13

17

21

26

32

37

41

45

V.S.

50

55

59

64

69

73

77

82

88

93

97

101

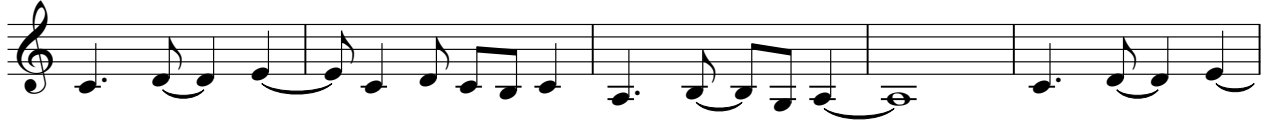

106

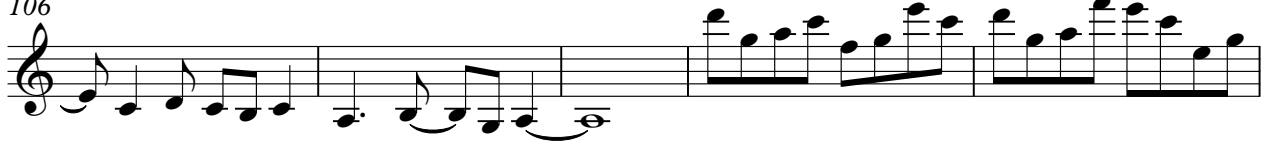

111

114

♩ = 140,000137      ♩ = 140,000137

3

9

13

17

21

26      ♩ = 140,000137

32

37

41

45

V.S.

50

57

♩ = 140,000137

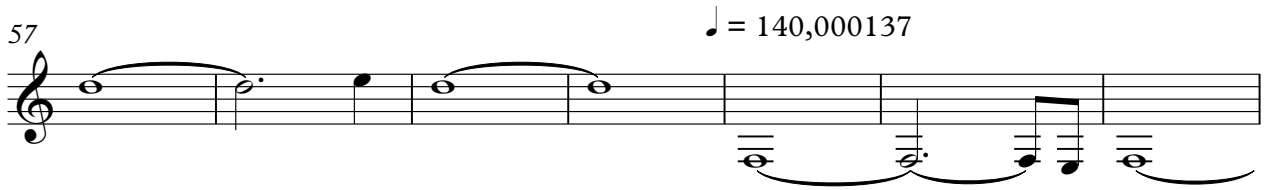

64

69

73

77

82

♩ = 140,000137

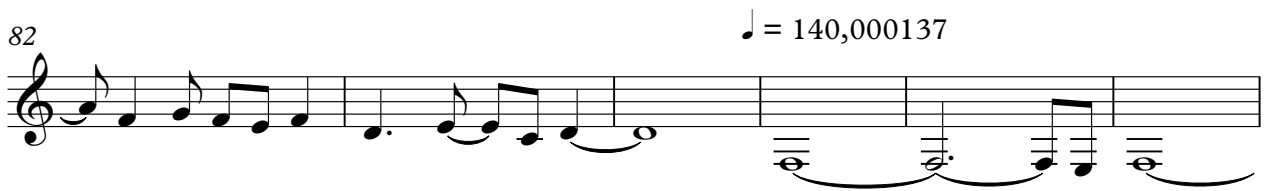

88

93

97

101

106

111

♪ = 140,000137

♪ = 140,000137

6

11

16

21

25

29

33

37

41

45

49

53

$\text{♩} = 140,000137$

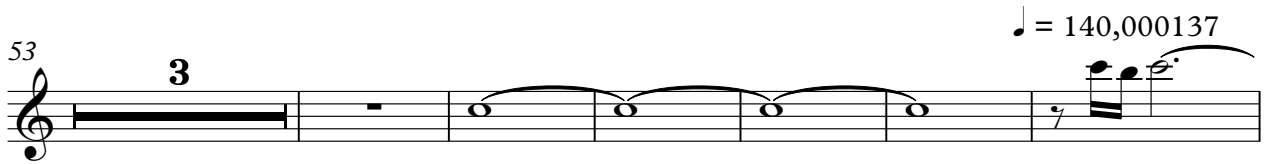

62

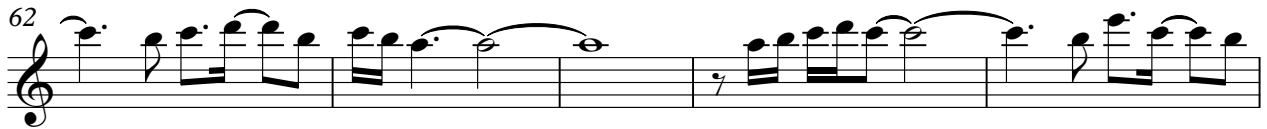

67

72

77

81

$\text{♩} = 140,000137$

85

89

Channel 3

3

93

97

101

105

109

**3**

♩ = 140,000137

6

11

16

21

25

29 ♩ = 140,000137

33

37

43

V.S.

99

103

107

111

♩ = 140,000137

6

10

13

17

21

25

29 ♩ = 140,000137

33

37

V.S.

41

45

49

53

58

$\text{♩} = 140,000137$

63

66

69

73

77

81

85 ♩ = 140,000137

89

93

97

101

105

109

113

♪ = 140,000137

7

12

16

20

25

31

36

40

44

♪ = 140,000137

V.S.

49

55

60

$\text{♩} = 140,000137$

65

69

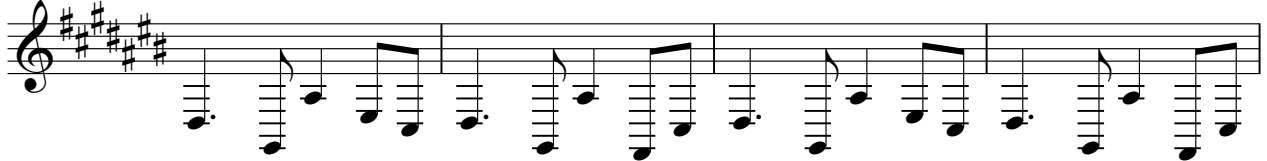

73

77

83

$\text{♩} = 140,000137$

88

93

97

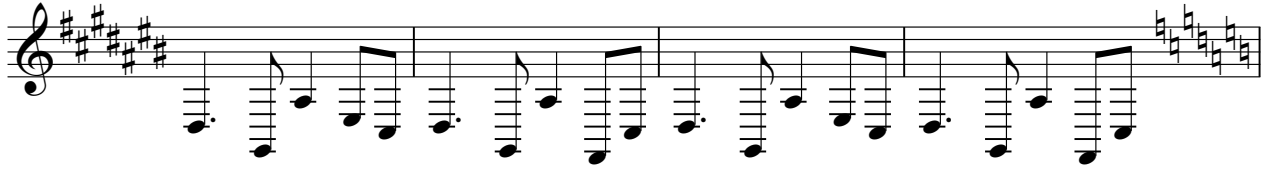

101

107

112

♩ = 140,000137

5 ♩ = 140,000137

9

13

17

21

26 ♩ = 140,000137

31

36

40

V.S.

44

48

53

58

♩ = 140,000137

63

68

72

76

80

85

♩ = 140,000137

89

93

97

101

106

111

114

♩ = 140,000137

6

10

13

19

23

28

33

37

43

V.S.

47

52

57

$\text{♩} = 140,000137$

62

66

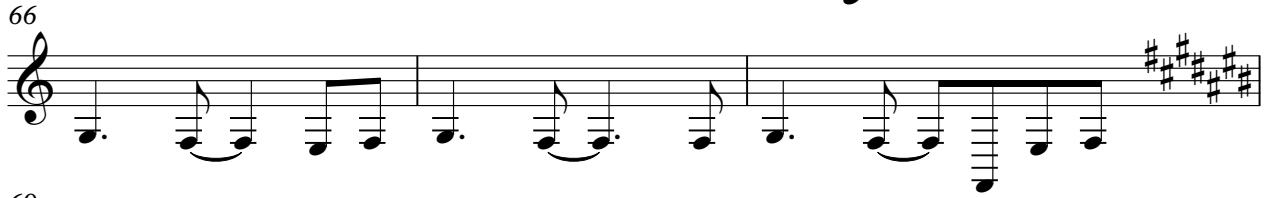

69

75

79

84

$\text{♩} = 140,000137$

89

93

99

103

108

113

