

Seiken Densetsu 2 - Meridian Dance

♩ = 168,000397

3

5

Channel 1+2+3

Channel 4

Channel 5

Channel 6

Channel 7

Channel 8

8

Channel 1+2+3

Channel 4

Channel 5

Channel 6

Channel 7

Channel 8

10

Channel 1+2+3

Channel 4

Channel 5

Channel 6

Channel 7

Channel 8

12

6

Channel 1+2+3

Channel 4

Channel 5

Channel 6

Channel 7

Channel 8

14

Channel 1+2+3

Channel 4

Channel 5

Channel 6

Channel 7

Channel 8

16

Channel 1+2+3

Channel 4

Channel 5

Channel 6

Channel 7

Channel 8

Channel 1+2+3

Channel 4

Channel 5

Channel 6

Channel 7

Channel 8

Channel 1+2+3

Channel 4

Channel 5

Channel 6

Channel 7

Channel 8

Channel 1+2+3

Channel 4

Channel 5

Channel 6

Channel 7

Channel 8

24

Channel 1+2+3

Channel 2

Channel 4

Channel 5

Channel 6

Channel 7

Channel 8

27

Channel 1+2+3

Channel 2

Channel 4

Channel 5

Channel 6

Channel 7

Channel 8

Channel 1+2+3

Channel 2

Channel 4

Channel 6

Channel 7

Channel 8

Channel 1+2+3

Channel 6

Channel 7

Channel 1+2+3

Channel 4

Channel 6

Channel 7

Channel 8

Channel 1+2+3

Channel 6

Channel 7

Channel 8

38

Channel 1+2+3

Channel 4

Channel 5

Channel 6

Channel 7

Channel 8

41

Channel 1+2+3

Channel 4

Channel 5

Channel 6

Channel 7

Channel 8

44

Channel 1+2+3

Channel 4

Channel 5

Channel 6

Channel 7

Channel 8

47

Channel 1+2+3

Channel 4

Channel 5

Channel 6

Channel 7

Channel 8

50

Channel 1+2+3

Channel 4

Channel 5

Channel 6

Channel 7

Channel 8

53

Channel 1+2+3

Channel 3

Channel 4

Channel 5

Channel 6

Channel 7

Channel 8

56

Channel 1+2+3

Channel 3

Channel 4

Channel 5

Channel 6

Channel 7

Channel 8

59

Channel 1+2+3

Channel 3

Channel 4

Channel 5

Channel 6

Channel 7

Channel 8

Channel 1+2+3

Channel 2

Channel 3

Channel 4

Channel 5

Channel 6

Channel 7

Channel 8

Channel 1+2+3

Channel 5

Channel 7

Channel 8

Channel 1+2+3

Channel 4

Channel 5

Channel 6

Channel 7

Channel 8

80

Channel 1+2+3
Channel 4
Channel 5
Channel 6
Channel 7
Channel 8

82

Channel 1+2+3
Channel 4
Channel 5
Channel 6
Channel 7
Channel 8

84

Channel 1+2+3
Channel 4
Channel 5
Channel 6
Channel 7
Channel 8

86

Channel 1+2+3

Channel 4

Channel 5

Channel 6

Channel 7

Channel 8

88

Channel 1+2+3

Channel 4

Channel 5

Channel 6

Channel 7

Channel 8

90

Channel 1+2+3

Channel 4

Channel 5

Channel 6

Channel 7

Channel 8

92

6

Channel 1+2+3

Channel 4

Channel 5

Channel 6

Channel 7

Channel 8

94

Channel 1+2+3

Channel 4

Channel 5

Channel 6

Channel 7

Channel 8

96

6

Channel 1+2+3

Channel 2

Channel 4

Channel 5

Channel 6

Channel 7

Channel 8

98

Channel 1+2+3

Channel 2

Channel 4

Channel 5

Channel 6

Channel 7

Channel 8

102

Channel 1+2+3

Channel 2

Channel 4

Channel 5

Channel 6

Channel 7

Channel 8

104

Channel 1+2+3

Channel 2

Channel 6

Channel 7

Channel 8

106

Channel 1+2+3

Channel 4

Channel 6

Channel 7

Channel 8

108

Channel 1+2+3

Channel 6

Channel 7

Channel 8

110

Channel 1+2+3

Channel 4

Channel 5

Channel 6

Channel 7

Channel 8

113

Channel 1+2+3

Channel 4

Channel 5

Channel 6

Channel 7

Channel 8

116

Channel 1+2+3

Channel 4

Channel 5

Channel 6

Channel 7

Channel 8

119

Channel 1+2+3

Channel 4

Channel 5

Channel 6

Channel 7

Channel 8

122

Channel 1+2+3

Channel 4

Channel 5

Channel 6

Channel 7

Channel 8

125

Channel 1+2+3

Channel 4

Channel 5

Channel 6

Channel 7

Channel 8

128

Channel 1+2+3

Channel 3

Channel 4

Channel 5

Channel 6

Channel 7

Channel 8

131

Channel 1+2+3

Channel 3

Channel 4

Channel 5

Channel 6

Channel 7

Channel 8

134

Channel 1+2+3

Channel 3

Channel 4

Channel 5

Channel 6

Channel 7

Channel 8

138

142

Seiken Densetsu 2 - Meridian Dance

Channel 1+2+3

♩ = 168,000397

5

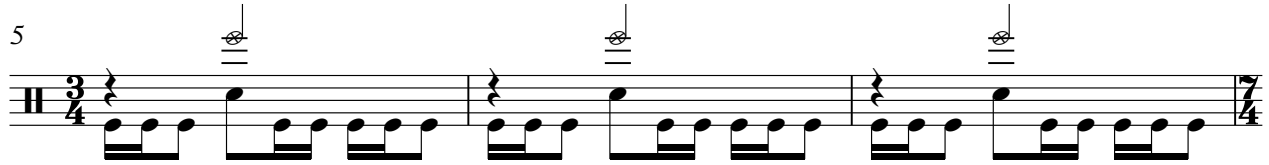

8

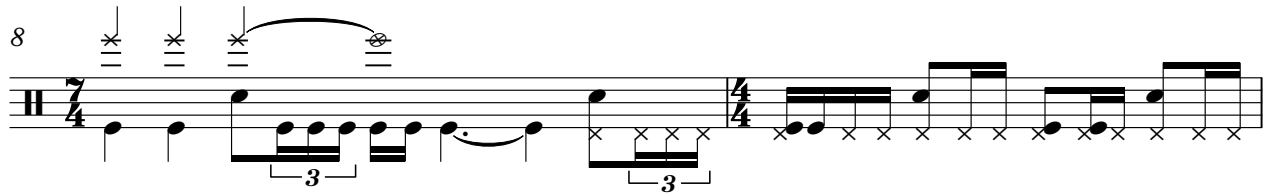

10

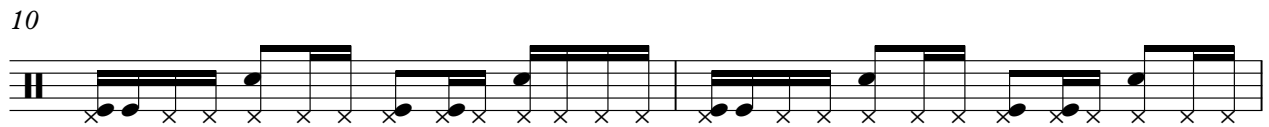

12

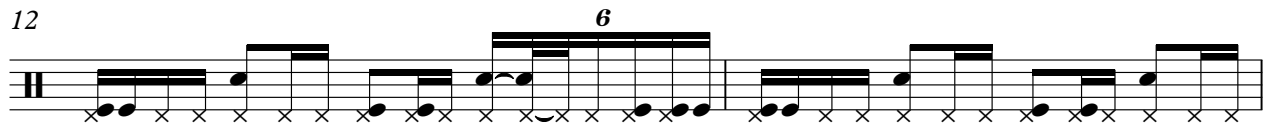

14

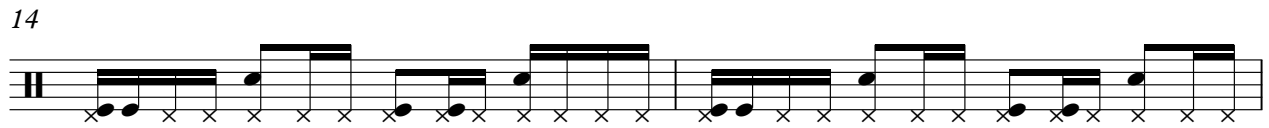

16

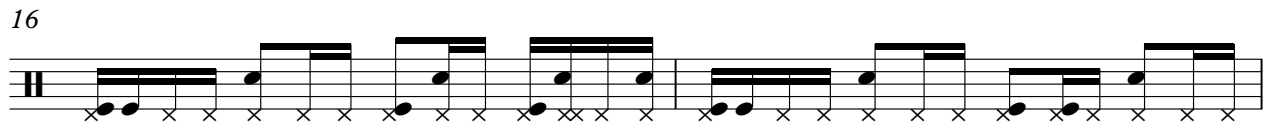

18

20

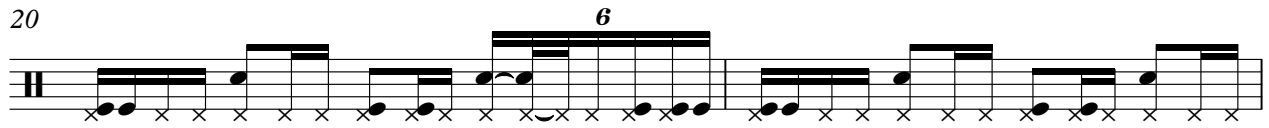

22

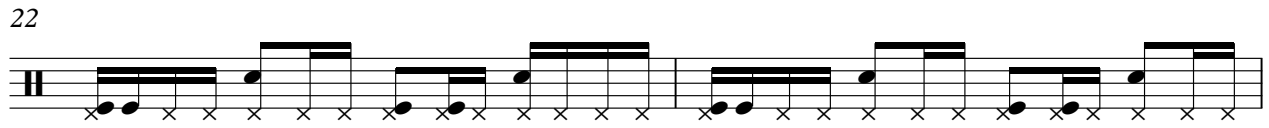

V.S.

2

Channel 1+2+3

24

27

31

33

35

37

40

43

46

49

52

55

58

61

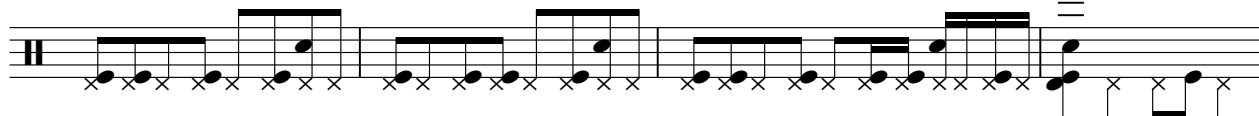

65

70

76

80

83

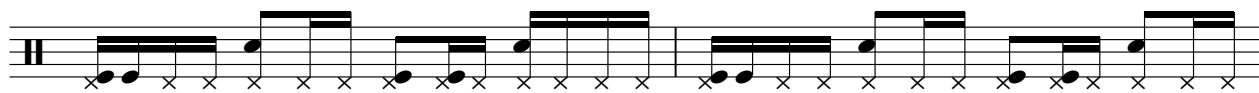

85

V.S.

87

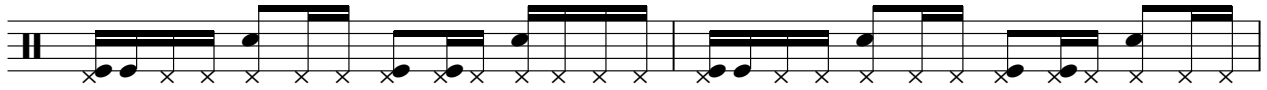

89

91

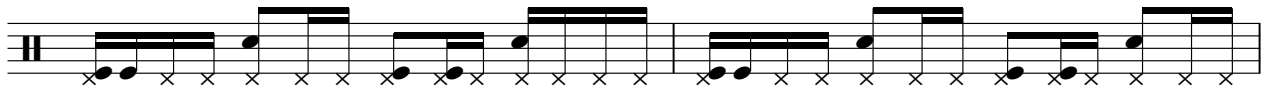

93

95

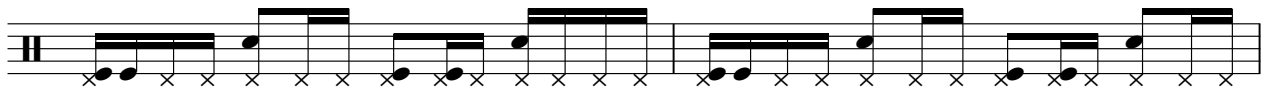

97

100

104

106

108

110

113

116

119

122

125

128

131

134

138

V.S.

6

Channel 1+2+3

141

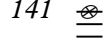

2

♩ = 168,000397

4 3 7 15

25

31

8 27

69

♩ = 168,000397

4

78

3 15

99

8

112

27

142

Seiken Densetsu 2 - Meridian Dance

Channel 3

♩ = 168,000397

4 3 7 30 1

40

15

60

7

73

♩ = 168,000397

4 3 7 30 1

113

15

133

7

137

7

Seiken Densetsu 2 - Meridian Dance

Channel 4

♩ = 168,000397

3

7

6

10

13

16

19

22

25

29

31

3

3

111

115

119

123

127

131

135

141

143

♩ = 168,000397

3

5

8

13

19

25

28

9

40

45

50

56

64

70

♩ = 168,000397

75

77

80

84

91

97

102

116

122

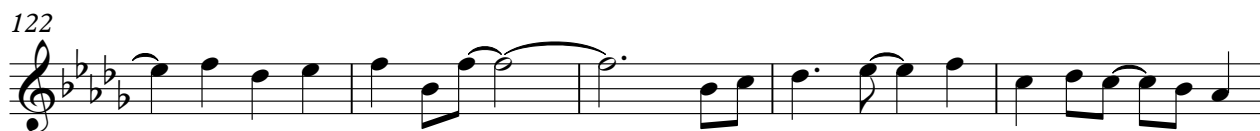

127

135

140

Seiken Densetsu 2 - Meridian Dance

Channel 6

♩ = 168,000397

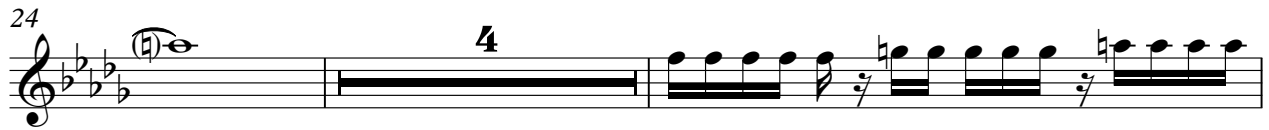
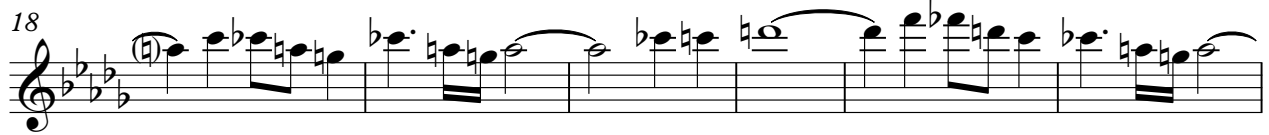

40

45

50

56

64

73

$\text{♩} = 168,000397$

3

80

84

91

97

4

103

105

107

109

111

116

122

127

135

141

Seiken Densetsu 2 - Meridian Dance

Channel 7

$\text{♩} = 168,000397$

3

5

8

13

20

27

32

34

36

V.S.

38

43

49

55

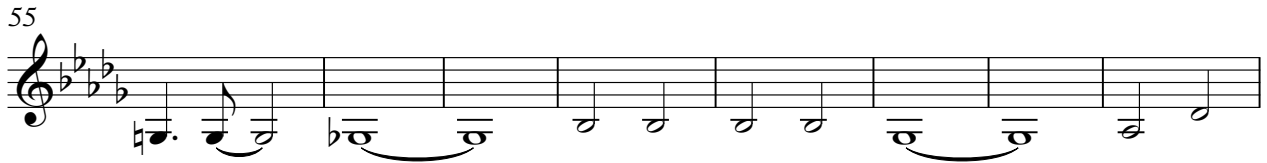

63

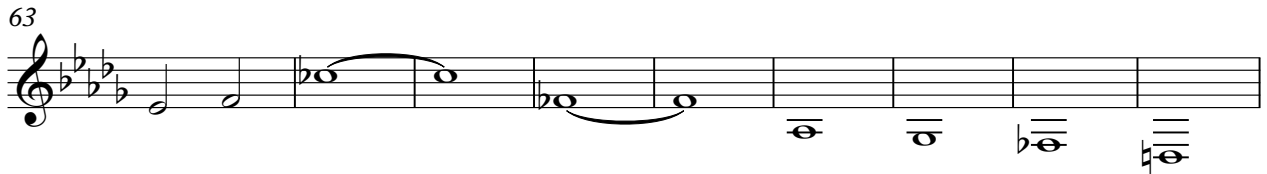

72

$\text{♩} = 168,000397$

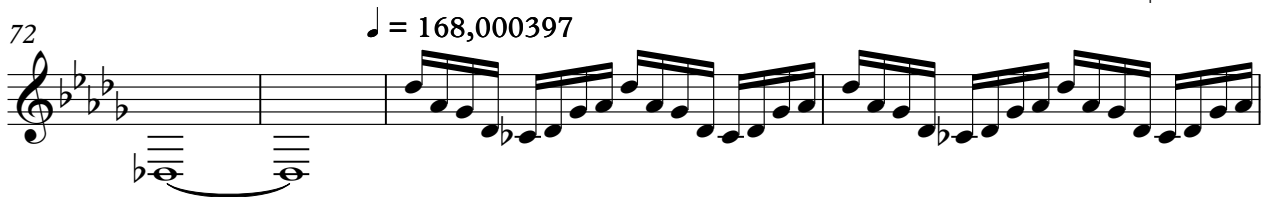

76

78

81

86

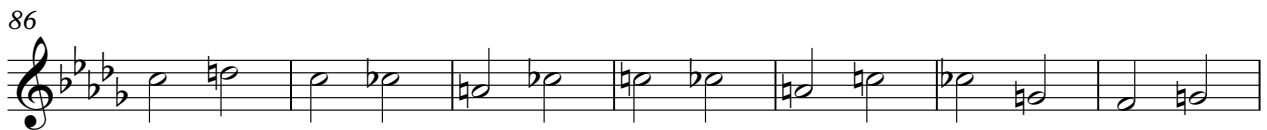

4

Channel 7

141

Seiken Densetsu 2 - Meridian Dance

Channel 8

$\text{♩} = 168,000397$

3

5

7

11

18

25

35

37

4

Channel 8

137
