

Shania Twain - The Woman In Me

00:00:03:18
1.1,00
The Woman In Me - Shania Twain - Seq. Harry Mathews

♩ = 61,999996

The musical score is arranged in a vertical format with the following tracks from top to bottom:

- tk10: Guitar part with a complex rhythmic pattern of eighth and sixteenth notes.
- tk5: Piano part with a melodic line and some grace notes.
- tk6: Empty staff.
- tk7: Piano part with a melodic line.
- tk15: Empty staff.
- tk8: Guitar fretboard diagram showing strings D, A, B, and E with fret numbers 4, 6, 7, and 8 respectively.
- tk9: Empty staff.
- tk2: Bass part with a simple melodic line.
- tk13: Empty staff.
- tk3: Piano part with a melodic line.
- tk4: Piano part with a melodic line.
- tk11: Empty staff.
- tk12: Empty staff.
- tk14: Empty staff.
- tk1: Piano part with a melodic line.

At the bottom of the tk1 staff, the name "Harry Mathews" is written.

♩ = 61,999996

Harry Mathews

6

tk10
tk5
tk7
tk9
tk2
tk13
tk3
tk4
tk11
tk12
tk1

10

tk10
tk9
tk2
tk1

14

tk10

tk7

tk8
T
A
B

tk9

tk2

tk13

tk1

18

tk10

tk7

tk15

tk8
T
A
B

tk9

tk2

tk13

tk14

tk1

25

27

This musical score is for guitar and includes the following tracks and elements:

- tk7:** Melodic line in the upper register.
- tk15:** Melodic line in the upper register.
- tk8:** Guitar tablature with fret numbers (0, 1, 2, 3, 5) and string indicators (T, A, B).
- tk9:** Melodic line in the upper register.
- tk2:** Bass line in the lower register.
- tk13:** Melodic line in the upper register.
- tk12:** Melodic line in the upper register.
- tk14:** Bass line in the lower register.
- tk1:** Complex rhythmic pattern in the upper register.
- tk10 (second system):** Top guitar track with a complex rhythmic pattern.
- tk5:** Melodic line in the upper register.
- tk7:** Melodic line in the upper register.
- tk8:** Guitar tablature with fret numbers (0, 1, 2, 3, 5) and string indicators (T, A, B).
- tk9:** Melodic line in the upper register.
- tk2:** Bass line in the lower register.
- tk13:** Melodic line in the upper register.
- tk11:** Melodic line in the upper register.
- tk12:** Melodic line in the upper register.
- tk14:** Bass line in the lower register.
- tk1:** Melodic line in the upper register.

37

tk10

tk7

tk8

tk9

tk2

tk13

tk4

tk1

41

tk10

tk7

tk15

tk8

tk9

tk2

tk13

tk14

tk1

48

tk10

tk7

tk15

tk8
T
A
B

tk9

tk2

tk13

tk14

tk1

50

tk10

tk7

tk15

tk8
T
A
B

tk9

tk2

tk13

tk14

tk1

59

tk10

tk5

tk7

tk8

tk9

tk2

tk13

tk12

tk1

62

$\text{♩} = 61,999996$

tk10

tk5

tk7

tk8

tk9

tk2

tk13

tk12

tk1

$\text{♩} = 61,999996$

12

65 $\text{♩} = 61,999996$ $\text{♩} = 61,999996$

tk10
tk5
tk6
tk7
tk8
tk2
tk13
tk12
tk14
tk1

68 $\text{♩} = 61,999996$ $\text{♩} = 61,999996$ $\text{♩} = 61,999996$

tk10
tk5
tk6
tk8
tk2
tk13
tk12
tk14
tk1

71

tk10

tk5

tk6

tk8

tk2

tk13

tk12

tk14

tk1

74

tk10

tk5

tk6

tk8

tk2

tk13

tk12

tk14

tk1

81

tk10

96

tk10

Shania Twain - The Woman In Me
tk10

♩ = 61,999996

5

8

11

14

17

20

22

24

26

Harry Mathews

V.S.

2

28

tk10

30

32

35

38

40

42

44

46

48

50 tk10

52

54

57

61 ♪ = 61,999996

64 ♪ = 61,999996

66 ♪ = 61,999996

68 ♪ = 61,999996 ♪ = 61,999996

70 ♪ = 61,999996 3

72

4

tk10

74

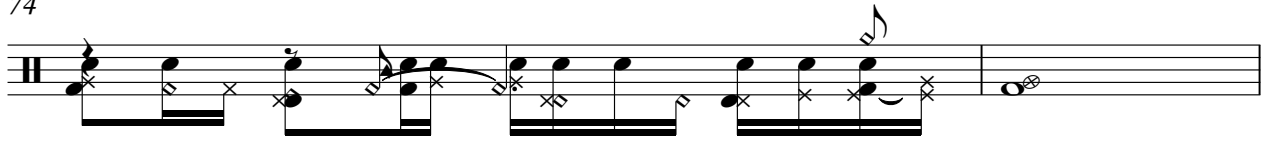

76

34

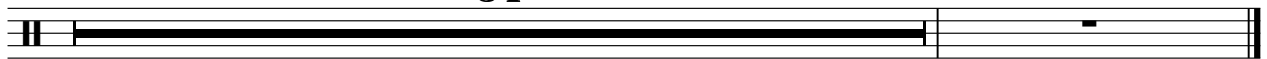

Shania Twain - The Woman In Me

tk5

♩ = 61,999996

2

5

8

25

36

21

2

61

♩ = 61,999996

3

65

♩ = 61,999996

♩ = 61,999996

♩ = 61,999996

69

♩ = 61,999996

♩ = 61,999996

72

76

33

Harry Mathews

Shania Twain - The Woman In Me

tk6

♩ = 61,999996

2 52

56

♩ = 61,999996

♩ = 61,999996

5 2 2

67

♩ = 61,999996

♩ = 61,999996

♩ = 61,999996

70

♩ = 61,999996

74

34

Harry Mathews

Shania Twain - The Woman In Me

tk7

♩ = 61,999996

2

6

6

15

19

22

25

28

31

34

38

Harry Mathews

V.S.

41

44

47

51

54

60

♩ = 61,999996

64

♩ = 61,999996

♩ = 61,999996

68

♩ = 61,999996 ♩ = 61,999996 ♩ = 61,999996

6

34

Shania Twain - The Woman In Me
tk15

♩ = 61,999996

2 16

21

2

25

2

30

10

42

2

46

2

51

4 6

63

♩ = 61,999996 ♩ = 61,999996 ♩ = 61,999996 ♩ = 61,999996 ♩ = 61,999996

2 2 6

76

34

Harry Mathews

Shania Twain - The Woman In Me

tk8

♩ = 61,999996

2 **12** **2**

19

24

27

31

5

40

45

48

52

55

Harry Mathews

2 59

tk8

♩ = 61,999996

♩ = 61,99999

T		0	0	0		0	0	0		0	0	0	
A	3	1	3	3	3	1	3	3	3	1	3	3	3
B	5				5				5				5

66

♩ = 61,999996 ♩ = 61,999996 ♩ = 61,999996

T	0	0	0		0	0		0	0		0	0	0		
A	1	3	3	0	1	3	3	3	1	3	3	3	1	3	3
B							5				5				

73

33

T		0	0	0	1	1							
A	3	1	3	3	3	3							
B	5				1	1							

Shania Twain - The Woman In Me

tk9

♩ = 61,999996

2 5

11

16

20

25

30

34

38

42

47

Harry Mathews

V.S.

2

tk9

51

55

60

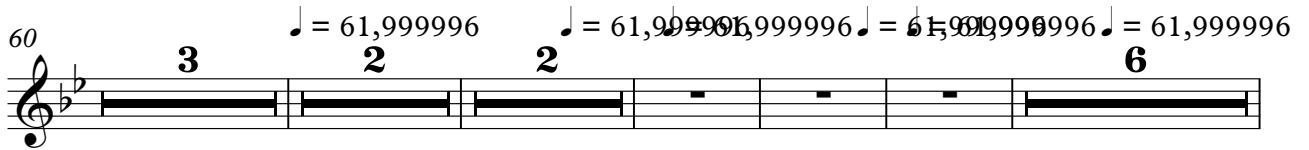

76

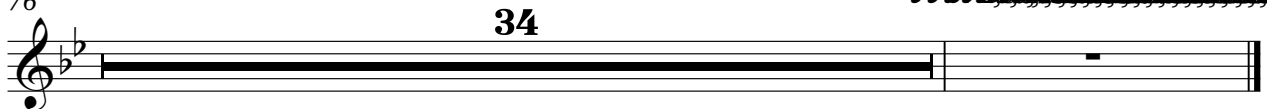

Shania Twain - The Woman In Me
tk2

♩ = 61,999996

2

8

15

21

26

31

38

43

48

53

Harry Mathews

V.S.

Shania Twain - The Woman In Me
tk13

♩ = 61,999996

2

5

14

22

31

39

48

56

66

72

77

32

♩ = 61,999996 ♩ = 61,999996

♩ = 61,999996 ♩ = 61,999996 ♩ = 61,999996 ♩ = 61,999996

Harry Mathews

Shania Twain - The Woman In Me
tk3

♩ = 61,999996

8

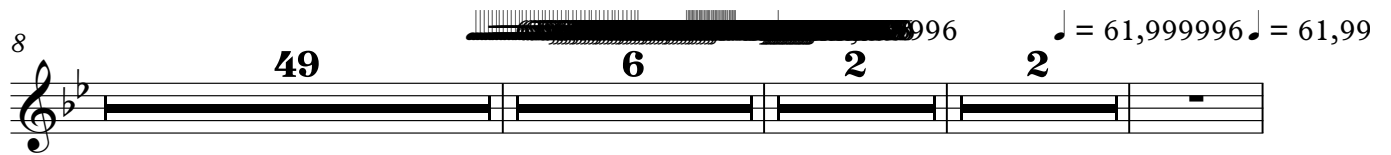

68

Harry Mathews

Shania Twain - The Woman In Me
tk4

♩ = 61,999996

7

57

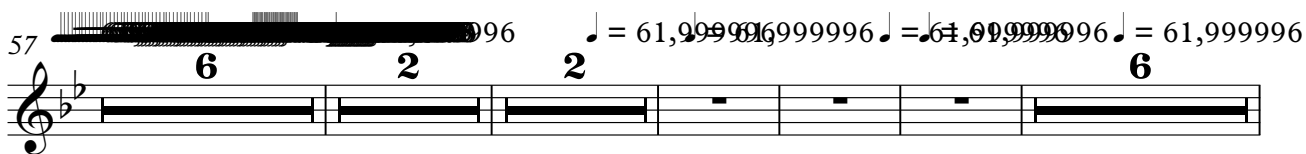

76

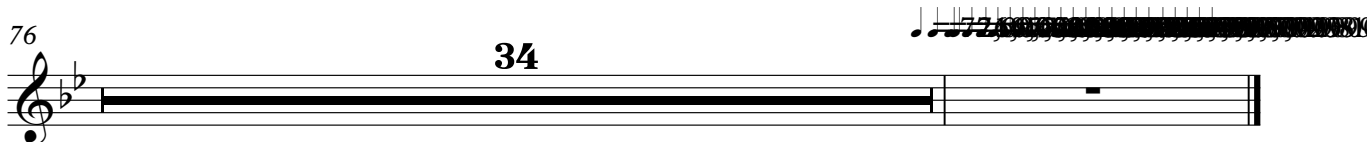

Harry Mathews

Shania Twain - The Woman In Me
tk11

♩ = 61,999996

2 4 25

34

19

58

♩ = 61,999996 ♩ = 61,999996 ♩ = 61,999996 ♩ = 61,999996

5 2 2 6

76

34

Harry Mathews

Shania Twain - The Woman In Me
tk12

♩ = 61,999996

2 3 13

21

27

34

23 3 13

♩ = 61,999996

64

♩ = 61,999996

72

33

Harry Mathews

Shania Twain - The Woman In Me
tk14

♩ = 61,999996

2 17

24

30 7

42

49

55 2 6 2 ♩ = 61,999996 ♩ = 61,999996 ♩ = 61,999996

68 ♩ = 61,999996 ♩ = 61,999996 ♩ = 61,999996

73 33

Harry Mathews

Shania Twain - The Woman In Me
tk1

♩ = 61,999996

2

6

10

14

17

21

23

25

26

27

Harry Mathews

V.S.

