

Seiken Densetsu 2 - The Legend

♩ = 86,000033

Channel 1

Channel 2

Channel 3

Channel 4

Channel 5

Channel 6

Channel 7

Channel 8

3

Channel 2

Channel 3

Channel 4

Channel 5

Channel 7

Channel 8

2

5

Channel 2

Channel 3

Channel 4

Channel 5

Channel 7

Channel 8

7

Channel 1

Channel 2

Channel 3

Channel 4

Channel 5

Channel 6

Channel 7

Channel 8

9 ♩ = 86,000053

Channel 1

Channel 2

Channel 3

Channel 4

Channel 5

Channel 6

Channel 7

Channel 8

11

Channel 1

Channel 2

Channel 3

Channel 4

Channel 5

Channel 6

Channel 7

Channel 8

Channel 1

Channel 2

Channel 3

Channel 4

Channel 5

Channel 6

Channel 7

Channel 8

Channel 1

Channel 2

Channel 3

Channel 4

Channel 5

Channel 6

Channel 7

Channel 8

17

Channel 1

Channel 2

Channel 3

Channel 4

Channel 5

Channel 6

Channel 7

Channel 8

19

Channel 1

Channel 2

Channel 3

Channel 4

Channel 5

Channel 6

Channel 7

Channel 8

Channel 1

Channel 2

Channel 3

Channel 4

Channel 5

Channel 6

Channel 7

Channel 8

Channel 1

Channel 2

Channel 3

Channel 4

Channel 5

Channel 6

Channel 7

Channel 8

25

Channel 1

Channel 2

Channel 3

Channel 4

Channel 5

Channel 6

Channel 7

Channel 8

27

Channel 1

Channel 2

Channel 3

Channel 4

Channel 5

Channel 6

Channel 7

Channel 8

Channel 1

Channel 2

Channel 3

Channel 4

Channel 5

Channel 6

Channel 7

Channel 8

♩ = 86,000053

Channel 1

Channel 2

Channel 3

Channel 4

Channel 5

Channel 6

Channel 7

Channel 8

34

Channel 1

Channel 2

Channel 3

Channel 4

Channel 5

Channel 6

Channel 7

Channel 8

36

Channel 1

Channel 2

Channel 3

Channel 4

Channel 5

Channel 6

Channel 7

Channel 8

Channel 1

Channel 2

Channel 3

Channel 4

Channel 5

Channel 6

Channel 7

Channel 8

Channel 1

Channel 2

Channel 3

Channel 4

Channel 5

Channel 6

Channel 7

Channel 8

42

Channel 1

Channel 2

Channel 3

Channel 4

Channel 5

Channel 6

Channel 7

Channel 8

44

Channel 1

Channel 2

Channel 3

Channel 4

Channel 5

Channel 6

Channel 7

Channel 8

Channel 1

Channel 2

Channel 3

Channel 4

Channel 5

Channel 6

Channel 7

Channel 8

Channel 1

Channel 2

Channel 3

Channel 4

Channel 5

Channel 6

Channel 7

Channel 8

50

Channel 1

Channel 2

Channel 3

Channel 4

Channel 5

Channel 6

Channel 7

Channel 8

52

Channel 1

Channel 2

Channel 3

Channel 4

Channel 5

Channel 6

Channel 7

Channel 8

Seiken Densetsu 2 - The Legend

Channel 1

♩ = 86,000053

♩ = 86,000053

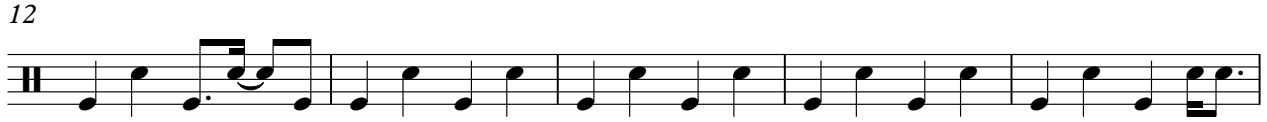

Seiken Densetsu 2 - The Legend

Channel 2

♩ = 86,000033

3

5

7

9 ♩ = 86,000053

11

13

15

17

19

V.S.

45

47

49

52

54

Seiken Densetsu 2 - The Legend

Channel 3

♩ = 86,000053

3

5

7

10

17

22

27

30

35

♩ = 86,000053

♩ = 86,000053

V.S.

2

Channel 3

42

47

51

54

♪ = 86,000053

7 ♩ = 86,000053

13

20

26

31 ♩ = 86,000053

37

44

50

53

♪ = 86,000053

7

♪ = 86,000053

13

20

26

32

♪ = 86,000053

38

44

50

53

28

33 = 86,000053

35

37

39

41

43

45

47

49

51

53

♩ = 86,000053

3

5

7

9 ♩ = 86,000053

11

13

15

17

19

V.S.

43

45

47

49

52

54

♪ = 86,000053

3

5

7

9 ♪ = 86,000053

11

13

15

17

19

V.S.

21

23

25

27

33 = 86,000053

35

37

39

41

43

45

47

49

51

