

Seiken Densetsu 2 - The Second Truth From the Left

♩ = 137,000061

06 (flute)

10 (percussion)

02 (lead)

04 (electric piano)

03 (horn)

01 (strings)

♩ = 137,000061

05 (bass)

02 (lead)

03 (horn)

01 (strings)

10 (percussion)

07 (twinkle)

05 (bass)

02 (lead)

03 (horn)

01 (strings)

10 (percussion)

07 (twinkle)

02 (lead)

03 (horn)

01 (strings)

8

9

10

06 (flute)

10 (percussion)

07 (twinkle)

02 (lead)

03 (horn)

01 (strings)

11

10 (percussion)

07 (twinkle)

02 (lead)

03 (horn)

01 (strings)

12

13

14

10 (percussion)

07 (twinkle)

05 (bass)

08 (slap bass)

04 (electric piano)

03 (horn)

15

10 (percussion)

07 (twinkle)

05 (bass)

08 (slap bass)

04 (electric piano)

03 (horn)

16

10 (percussion)

07 (twinkle)

05 (bass)

08 (slap bass)

04 (electric piano)

03 (horn)

6

3

3

||

17

10 (percussion)

07 (twinkle)

05 (bass)

08 (slap bass)

04 (electric piano)

03 (horn)

3

3

18

10 (percussion)

07 (twinkle)

05 (bass)

08 (slap bass)

04 (electric piano)

03 (horn)

19

10 (percussion)

07 (twinkle)

05 (bass)

08 (slap bass)

04 (electric piano)

03 (horn)

20

10 (percussion)  19/8

07 (twinkle)  19/8

05 (bass)  19/8

08 (slap bass)  19/8

02 (lead)  19/8

04 (electric piano)  19/8

03 (horn)  19/8

21

06 (flute)  19/8 6/16

10 (percussion)  19/8 6/16

07 (twinkle)  19/8 6/16

05 (bass)  19/8 6/16

02 (lead)  19/8 6/16

04 (electric piano)  19/8 6/16

03 (horn)  19/8 6/16

01 (strings) 19/8 6/16

22

06 (flute)

10 (percussion)

05 (bass)

08 (slap bass)

02 (lead)

04 (electric piano)

01 (strings)

25

06 (flute)

10 (percussion)

07 (twinkle)

05 (bass)

08 (slap bass)

04 (electric piano)

03 (horn)

27

10 (percussion)

07 (twinkle)

02 (lead)

04 (electric piano)

29

10 (percussion)

02 (lead)

04 (electric piano)

31

10 (percussion)

02 (lead)

04 (electric piano)

10 (percussion)

02 (lead)

04 (electric piano)

06 (flute)

10 (percussion)

07 (twinkle)

09 (twinkle echo)

02 (lead)

04 (electric piano)

37

39

41

06 (flute)

10 (percussion)

07 (twinkle)

09 (twinkle echo)

02 (lead)

04 (electric piano)

03 (horn)

01 (strings)

43

10 (percussion)

09 (twinkle echo)

03 (horn)

01 (strings)

45

46

47

10 (percussion)

05 (bass)

08 (slap bass)

03 (horn)

01 (strings)

48

10 (percussion)

05 (bass)

08 (slap bass)

03 (horn)

01 (strings)

49

10 (percussion)

05 (bass)

03 (horn)

01 (strings)

50

10 (percussion)

05 (bass)

08 (slap bass)

03 (horn)

01 (strings)

51

10 (percussion)

08 (slap bass)

03 (horn)

01 (strings)

52

10 (percussion)

54

10 (percussion)

07 (twinkle)

05 (bass)

04 (electric piano)

55

10 (percussion)

05 (bass)

08 (slap bass)

04 (electric piano)

56

10 (percussion)

05 (bass)

08 (slap bass)

04 (electric piano)

57

10 (percussion)

05 (bass)

08 (slap bass)

04 (electric piano)

58

10 (percussion)

05 (bass)

08 (slap bass)

04 (electric piano)

59

10 (percussion)

05 (bass)

08 (slap bass)

04 (electric piano)

20

60

10 (percussion)

05 (bass)

08 (slap bass)

04 (electric piano)

61

10 (percussion)

05 (bass)

08 (slap bass)

04 (electric piano)

62

10 (percussion)

05 (bass)

08 (slap bass)

04 (electric piano)

63

10 (percussion)

05 (bass)

08 (slap bass)

04 (electric piano)

64

10 (percussion)

05 (bass)

08 (slap bass)

04 (electric piano)

65

10 (percussion)

05 (bass)

08 (slap bass)

04 (electric piano)

66

10 (percussion)

05 (bass)

08 (slap bass)

04 (electric piano)

67

06 (flute)

10 (percussion)

05 (bass)

08 (slap bass)

04 (electric piano)

68

06 (flute)

10 (percussion)

05 (bass)

08 (slap bass)

04 (electric piano)

69

06 (flute)

10 (percussion)

05 (bass)

08 (slap bass)

04 (electric piano)

70

06 (flute)

10 (percussion)

05 (bass)

08 (slap bass)

04 (electric piano)

72

10 (percussion)

05 (bass)

08 (slap bass)

10 (percussion)

05 (bass)

08 (slap bass)

06 (flute)

10 (percussion)

05 (bass)

08 (slap bass)

04 (electric piano)

01 (strings)

06 (flute)

10 (percussion)

04 (electric piano)

01 (strings)

78

79

80

06 (flute)
10 (percussion)
05 (bass)
04 (electric piano)
01 (strings)

81

06 (flute)
10 (percussion)
05 (bass)
04 (electric piano)
01 (strings)

82

06 (flute)

10 (percussion)

05 (bass)

02 (lead)

04 (electric piano)

03 (horn)

01 (strings)

83 ♩ = 137,000061

10 (percussion)

07 (twinkle)

02 (lead)

03 (horn)

01 (strings)

♩ = 137,000061

10 (percussion)

07 (twinkle)

02 (lead)

03 (horn)

01 (strings)

10 (percussion)

07 (twinkle)

02 (lead)

03 (horn)

01 (strings)

88

06 (flute)

10 (percussion)

07 (twinkle)

02 (lead)

03 (horn)

01 (strings)

89

10 (percussion)

07 (twinkle)

02 (lead)

03 (horn)

01 (strings)

10 (percussion) | 07 (twinkle) | 02 (lead) | 03 (horn) | 01 (strings)

10 (percussion) | 07 (twinkle) | 05 (bass) | 08 (slap bass) | 04 (electric piano) | 03 (horn)

92

10 (percussion)

07 (twinkle)

05 (bass)

08 (slap bass)

04 (electric piano)

03 (horn)

6

3

3

93

10 (percussion)

07 (twinkle)

05 (bass)

08 (slap bass)

04 (electric piano)

03 (horn)

3

3

94

95

96

97

98

10 (percussion) 19/8

07 (twinkle) 19/8

05 (bass) 19/8

08 (slap bass) 19/8

02 (lead) 19/8

04 (electric piano) 19/8

03 (horn) 19/8

99

06 (flute) 19/8

10 (percussion) 19/8

07 (twinkle) 19/8

05 (bass) 19/8

02 (lead) 19/8

04 (electric piano) 19/8

03 (horn) 19/8

01 (strings) 19/8

100

10 (percussion) 19/8

07 (twinkle) 19/8

05 (bass) 19/8

02 (lead) 19/8

04 (electric piano) 19/8

03 (horn) 19/8

01 (strings) 19/8

100

06 (flute)

10 (percussion)

05 (bass)

08 (slap bass)

02 (lead)

04 (electric piano)

01 (strings)

103

06 (flute)

10 (percussion)

07 (twinkle)

05 (bass)

08 (slap bass)

04 (electric piano)

03 (horn)

105

10 (percussion)

07 (twinkle)

02 (lead)

04 (electric piano)

107

10 (percussion)

02 (lead)

04 (electric piano)

109

10 (percussion)

02 (lead)

04 (electric piano)

111

10 (percussion)

02 (lead)

04 (electric piano)

113

06 (flute)

10 (percussion)

07 (twinkle)

09 (twinkle echo)

02 (lead)

04 (electric piano)

115

06 (flute)
10 (percussion)
07 (twinkle)
09 (twinkle echo)
02 (lead)
04 (electric piano)

117

06 (flute)
10 (percussion)
07 (twinkle)
09 (twinkle echo)
02 (lead)
04 (electric piano)

119

06 (flute)

10 (percussion)

07 (twinkle)

09 (twinkle echo)

02 (lead)

04 (electric piano)

03 (horn)

01 (strings)

121

10 (percussion)

09 (twinkle echo)

03 (horn)

01 (strings)

123

10 (percussion)

05 (bass)

08 (slap bass)

03 (horn)

01 (strings)

124

06 (flute)

10 (percussion)

05 (bass)

08 (slap bass)

03 (horn)

01 (strings)

125

10 (percussion)

05 (bass)

08 (slap bass)

03 (horn)

01 (strings)

126

10 (percussion)

05 (bass)

08 (slap bass)

03 (horn)

01 (strings)

127

10 (percussion)

05 (bass)

03 (horn)

01 (strings)

128

10 (percussion)

05 (bass)

08 (slap bass)

03 (horn)

01 (strings)

129

10 (percussion)

08 (slap bass)

03 (horn)

01 (strings)

130

10 (percussion)

132

10 (percussion)

07 (twinkle)

05 (bass)

04 (electric piano)

133

10 (percussion)

05 (bass)

08 (slap bass)

04 (electric piano)

134

10 (percussion)

05 (bass)

08 (slap bass)

04 (electric piano)

135

10 (percussion) 05 (bass) 08 (slap bass) 04 (electric piano)

136

10 (percussion) 05 (bass) 08 (slap bass) 04 (electric piano)

137

10 (percussion) 05 (bass) 08 (slap bass) 04 (electric piano)

138

10 (percussion)

05 (bass)

08 (slap bass)

04 (electric piano)

139

10 (percussion)

05 (bass)

08 (slap bass)

04 (electric piano)

140

10 (percussion)

05 (bass)

08 (slap bass)

04 (electric piano)

141

10 (percussion)

05 (bass)

08 (slap bass)

04 (electric piano)

142

10 (percussion)

05 (bass)

08 (slap bass)

04 (electric piano)

143

10 (percussion)

05 (bass)

08 (slap bass)

04 (electric piano)

144

10 (percussion)

05 (bass)

08 (slap bass)

04 (electric piano)

145

06 (flute)

10 (percussion)

05 (bass)

08 (slap bass)

04 (electric piano)

146

06 (flute)

10 (percussion)

05 (bass)

08 (slap bass)

04 (electric piano)

147

06 (flute)
10 (percussion)
05 (bass)
08 (slap bass)
04 (electric piano)

148

06 (flute)
10 (percussion)
05 (bass)
08 (slap bass)
04 (electric piano)

150

10 (percussion)
05 (bass)
08 (slap bass)

151

10 (percussion)

05 (bass)

08 (slap bass)

152

06 (flute)

10 (percussion)

05 (bass)

08 (slap bass)

04 (electric piano)

01 (strings)

154

06 (flute)

10 (percussion)

04 (electric piano)

01 (strings)

156

06 (flute)

10 (percussion)

05 (bass)

04 (electric piano)

01 (strings)

157

06 (flute)

10 (percussion)

05 (bass)

04 (electric piano)

01 (strings)

158

06 (flute)

10 (percussion)

05 (bass)

04 (electric piano)

01 (strings)

159

06 (flute)

10 (percussion)

05 (bass)

04 (electric piano)

01 (strings)

06 (flute) 160 3

10 (percussion) 6

05 (bass)

02 (lead) 6

04 (electric piano) 6

03 (horn) 6

01 (strings) 3 6

Seiken Densetsu 2 - The Second Truth From the Left

06 (flute)

♩ = 137,000061 ♩ = 137,000061

11

21

24

27

38

43

63

70

Seiken Densetsu 2 - The Second Truth From the Left

10 (percussion)

♩ = 137,000061 ♩ = 137,000061
4

9

13

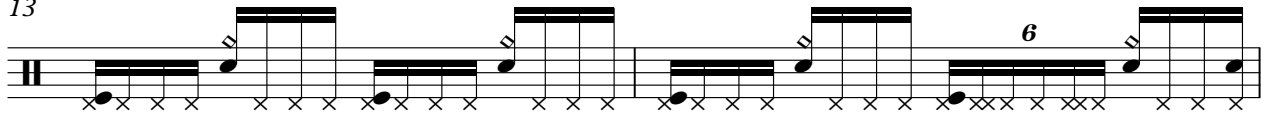

15

17

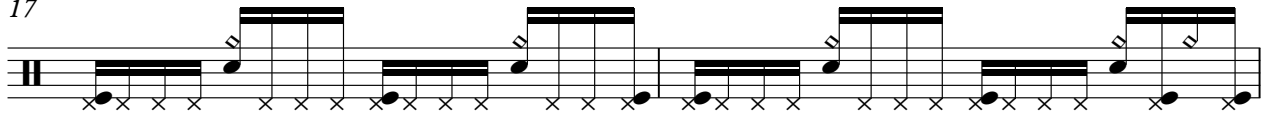

19

21

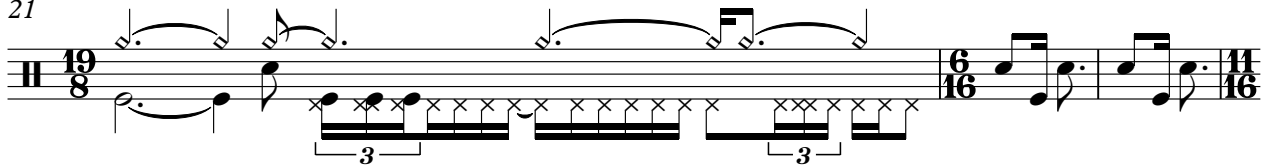

24

28

34

V.S.

39

43

46

48

50

52

54

56

58

60

4

10 (percussion)

83 ♩ = 137,000061

87

91

93

95

97

99

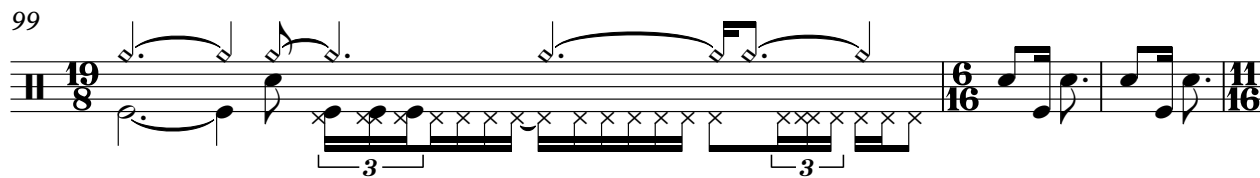

102

106

112

117

121

124

126

128

130

132

134

136

138

V.S.

140

142

144

146

148

151

153

155

157

159

Seiken Densetsu 2 - The Second Truth From the Left

07 (twinkle)

♩ = 137,000061 ♩ = 137,000061

07 (twinkle)

35

42

11

8

11

8

$\text{♩} = 137,000061$

63

20

87

91

93

95

97

19

8

99

19

8

6

16

2

11

16

4

103

7

3

Seiken Densetsu 2 - The Second Truth From the Left

09 (twinkle echo)

♩ = 137,000061 ♩ = 137,000061

4 4 4

13 4 4 19

21 19 2 2 8

35

41

45 18 20 4 ♩ = 137,000061

87 4 4

95 4 19 2 11

102 11 2 8

2

09 (twinkle echo)

113

119

122

18

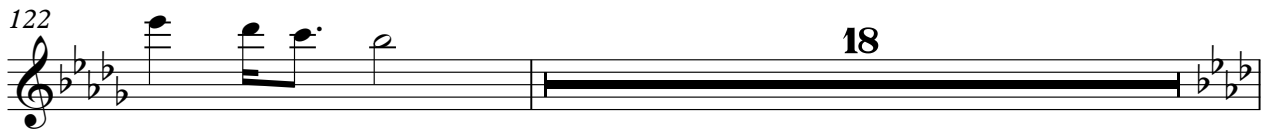

141

20

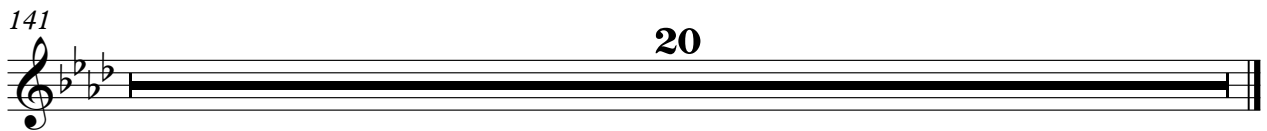

Seiken Densetsu 2 - The Second Truth From the Left

05 (bass)

♩ = 137,000061

♩ = 137,000061

2

3

3

4

9

4

15

17

20

19

6

16

23

11

16

4

26

8

3

35

8

2

46

48

3

54

57

59

61

63

65

67

69

71

73

78

80

82

87

93

95

98

101

104

113

123

125

128

134

136

138

140

142

144

146

148

150

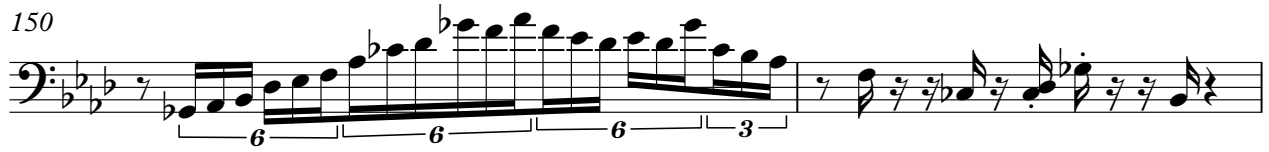

152

157

159

Seiken Densetsu 2 - The Second Truth From the Left

08 (slap bass)

♩ = 137,000061 ♩ = 137,000061

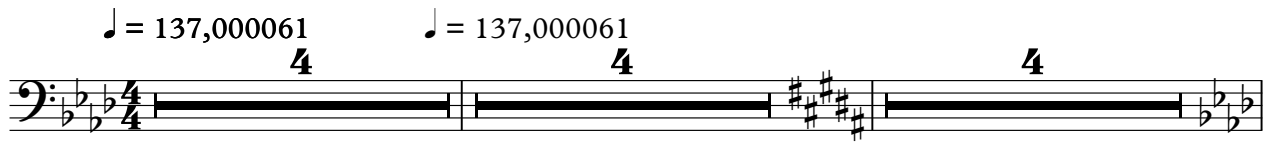

13

16

19

21

26

35

47

55

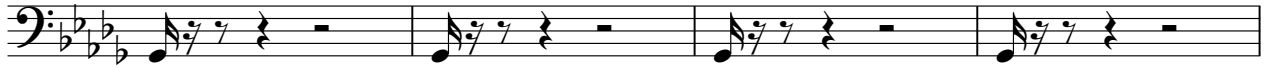

59

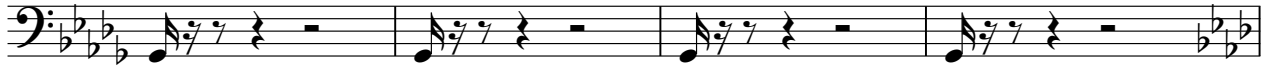

63

68

72

75

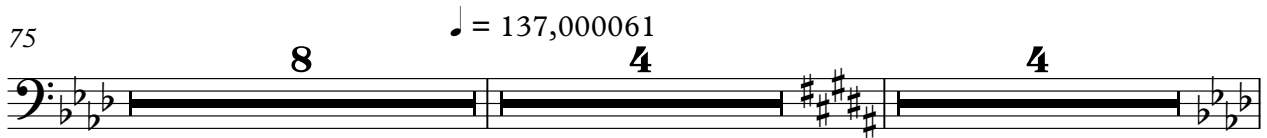

91

94

97

99

Seiken Densetsu 2 - The Second Truth From the Left

02 (lead)

2
27 (2 lead)

31

35

40

43 20 19

83 6

86

89

91 4 3 19 8

99 19 6 2 11 4
8 16 16

103

2

02 (lead)

3

109

113

118

121

20

19

6

Seiken Densetsu 2 - The Second Truth From the Left

04 (electric piano)

♩ = 137,000061

2

4

9

4

15

17

19

19

21

19

6

16

23

11

16

4

26

3

4

3

4

28

V.S.

31

34

37

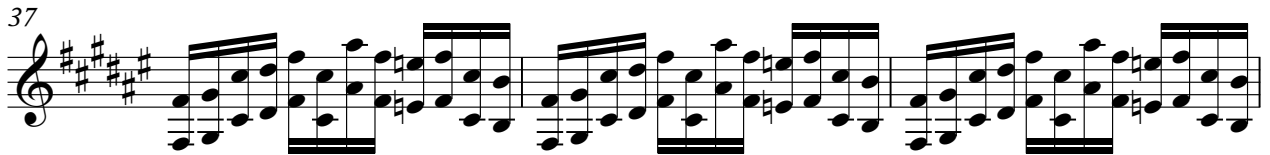

40

43

11

57

60

63

65

67

69

72

77

79

81

83

91

93

95

97

99

101

104

106

109

112

115

118

121

11

135

138

141

143

145

147

150

155

157

159

Seiken Densetsu 2 - The Second Truth From the Left

03 (horn)

♩ = 137,000061

4

6

8

10

11

V.S.

13

15

17

18

19

21

35 **7**

45

49

52 **11** **19** **6**

83 ♩ = 137,000061

85

87

V.S.

88

89

91

93

95

96

97

19/8

99

19/8

113

19/8

123

19/8

127

19/8

130

19/8

Seiken Densetsu 2 - The Second Truth From the Left

01 (strings)

♩ = 137,000061

6

5 ♩ = 137,000061

3 3 3 3 3 3

8

3 3 3 3

10

3 3

12

3 4

17

4 19 8 20 16 21 16 22 11 23 16

24

11 16 2 3 8 11 16

35

7 38 4

43

47

51

75

79

82

85

87

89

91

