

Seiken Densetsu 2 - The Wind Never Ceases

♩ = 80,000000

Channel 1

♩ = 80,000000

Channel 3

Channel 4

Channel 5

Channel 6

Channel 7

Channel 8

Channel 2

2

3

5

7

Channel 1

Channel 3

Channel 4

Channel 5

Channel 6

Channel 7

Channel 8

Channel 2

9

Channel 1

Channel 3

Channel 4

Channel 5

Channel 6

Channel 7

Channel 8

Channel 2

11

13

15

17

21 ♩ = 80,000000

23

25

27

29

31

33

Channel 1

Channel 3

Channel 4

Channel 5

Channel 6

Channel 7

Channel 8

Channel 2

Seiken Densetsu 2 - The Wind Never Ceases

Channel 3

♩ = 80,000000
3

9

15

♩ = 80,000000
21
3

29

35

Seiken Densetsu 2 - The Wind Never Ceases

Channel 4

♩ = 80,000000

6

11

17

♩ = 80,000000

23

28

33

37

♩ = 80,000000

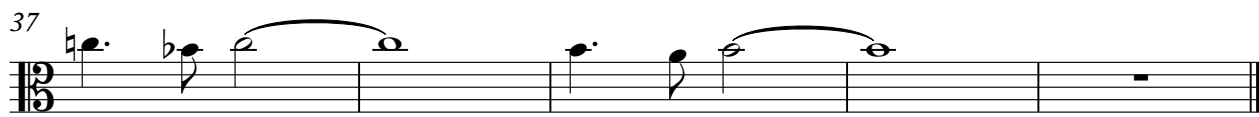
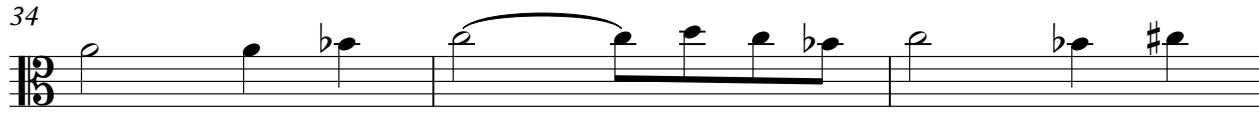
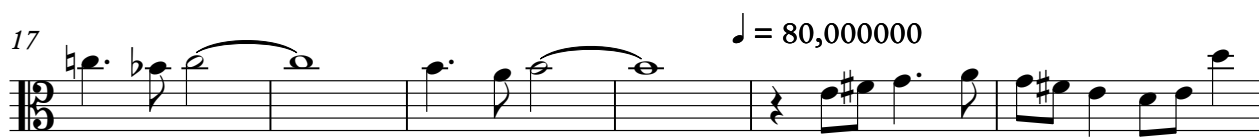

♩ = 80,000000

10

16

♩ = 80,000000

24

33

37

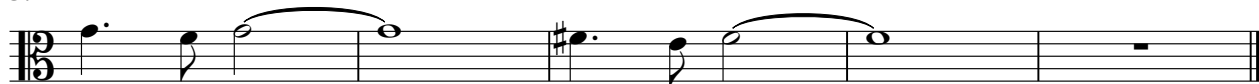

♩ = 80,000000

10

19

♩ = 80,000000

28

35

Seiken Densetsu 2 - The Wind Never Ceases

Channel 2

♩ = 80,000000

1

3

5

7

9

11

13

15

17

19

V.S.

2 ♩ = 80,000000

Channel 2

21

23

25

27

29

31

33

35

37

39