

Shanice - I Love Your Smile

♩ = 93,999985

Musical score for Shanice - I Love Your Smile. The score is in 4/4 time and features the following instruments:

- Sax: Treble clef, 4/4 time, rests in both measures.
- PedHiHat: Percussion clef, 4/4 time, four 'x' marks in the first measure, rest in the second.
- Bells: Treble clef, 4/4 time, rests in both measures.
- Bass: Bass clef, 4/4 time, rests in both measures.
- Brass: Treble clef, 4/4 time, rests in both measures.
- Flute: Treble clef, 4/4 time, rests in the first measure, then a melodic line in the second measure starting with a triplet of eighth notes.
- Strings: Bass clef, 4/4 time, rests in both measures.

The tempo is marked as ♩ = 93,999985. The Flute part includes a triplet of eighth notes in the second measure.

Flute musical notation showing a triplet of eighth notes in the first measure, followed by a melodic line in the second measure.

6

Snare

Bassdrum

PedHiHat

Rimshot

Cabasa

Claps

Tambourn

Bells

Bass

8

Snare

Bassdrum

PedHiHat

Rimshot

Cabasa

Claps

Tambourn

Bass

Brass

Flute

Strings

Piano

9

Snare

Bassdrum

PedHiHat

Rimshot

Cabasa

Claps

Tambourn

Bass

Flute

Strings

Piano

11

Snare

Bassdrum

PedHiHat

Rimshot

Cabasa

Claps

Tambourn

Bells

Bass

Brass

Strings

Piano

12

Snare

Bassdrum

PedHiHat

Rimshot

Claps

Tambourn

Bass

Brass

Flute

Strings

Piano

13

15

Snare

Bassdrum

PedHiHat

Rimshot

Cabasa

Claps

Tambourn

Bass

Brass

Strings

Piano

17

19

Snare

Bassdrum

PedHiHat

Rimshot

Cabasa

Claps

Tambourn

Bass

21

Snare

Bassdrum

PedHiHat

Rimshot

Cabasa

Claps

Tambourn

Bass

23

Snare

Bassdrum

PedHiHat

Rimshot

Cabasa

Claps

Tambourn

Bells

Bass

Brass

Flute

Strings

Piano

25

Snare

Bassdrum

PedHiHat

Rimshot

Cabasa

Claps

Tambourn

Bass

Flute

Strings

Piano

27

Snare

Bassdrum

PedHiHat

Rimshot

Cabasa

Claps

Tambourn

Bells

Bass

Brass

Strings

Piano

28

Snare

Bassdrum

PedHiHat

Rimshot

Cabasa

Claps

Tambourn

Bass

Brass

Flute

Strings

Piano

29

Snare

Bassdrum

PedHiHat

Rimshot

Cabasa

Claps

Tambourn

Bass

Flute

Strings

Piano

31

33

Snare

Bassdrum

PedHiHat

Rimshot

Cabasa

Claps

Tambourn

Bass

35

Snare

Bassdrum

PedHiHat

Rimshot

Cabasa

Claps

Tambourn

Bass

37

Snare

Bassdrum

PedHiHat

Rimshot

Cabasa

Claps

Tambourn

Bass

39

Snare

Bassdrum

PedHiHat

Rimshot

Cabasa

Claps

Tambourn

Bells

Bass

Brass

Flute

Strings

Piano

41

Snare

Bassdrum

PedHiHat

Rimshot

Cabasa

Claps

Tambourn

Bass

Flute

Strings

Piano

43

Snare

Bassdrum

PedHiHat

Rimshot

Cabasa

Claps

Tambourn

Bells

Bass

Brass

Strings

Piano

44

Snare

Bassdrum

PedHiHat

Rimshot

Cabasa

Claps

Tambourn

Bass

Brass

Flute

Strings

Piano

45

47

Snare

Bassdrum

PedHiHat

Rimshot

Cabasa

Claps

Tambourn

Bass

Brass

Strings

Piano

49

Snare

Bassdrum

PedHiHat

Rimshot

Cabasa

Claps

Tambourn

Bass

Strings

Piano

50

Snare

Bassdrum

PedHiHat

Rimshot

Cabasa

Claps

Tambourn

Bass

Strings

Piano

51

Snare

Bassdrum

PedHiHat

Rimshot

Cabasa

Claps

Tambourn

Bass

Strings

Piano

52

Snare

Bassdrum

PedHiHat

Rimshot

Cabasa

Claps

Tambourn

Bass

Brass

Strings

Piano

54

This musical score is arranged for a large ensemble. The instruments and their parts are as follows:

56

Sax

Snare

Bassdrum

PedHiHat

Rimshot

Cabasa

Claps

Tambourn

Bass

Brass

Strings

Piano

3

58

Sax

Snare

Bassdrum

PedHiHat

Rimshot

Cabasa

Claps

Tambourn

Bass

Strings

Piano

59

Sax

Snare

Bassdrum

PedHiHat

Rimshot

Cabasa

Claps

Tambourn

Bells

Bass

Brass

Strings

Piano

6

3

60

62

Sax

Snare

Bassdrum

PedHiHat

Rimshot

Cabasa

Claps

Tambourn

Bass

Strings

Piano

63

- PedHiHat:** Rhythmic pattern with 'x' marks and asterisks indicating specific sounds.
- Rimshot:** Rhythmic pattern with 'x' marks and slurs.
- Brass:** Harmonic accompaniment with chords and rests.
- Strings:** Sustained harmonic accompaniment.

64

66

Snare

Bassdrum

PedHiHat

Rimshot

Cabasa

Claps

Tambourn

Bass

Strings

Piano

67

Snare

Bassdrum

PedHiHat

Rimshot

Cabasa

Claps

Tambourn

Bass

Strings

Piano

68

Snare

Bassdrum

PedHiHat

Rimshot

Cabasa

Claps

Tambourn

Bass

Brass

Strings

Piano

70

Snare

Bassdrum

PedHiHat

Rimshot

Cabasa

Claps

Tambourn

Bass

Brass

Strings

Piano

72

Snare

Bassdrum

PedHiHat

Rimshot

Cabasa

Claps

Tambourn

Bass

Brass

Flute

Strings

Piano

73

Snare

Bassdrum

PedHiHat

Rimshot

Cabasa

Claps

Tambourn

Bass

Flute

Strings

Piano

75

Snare

Bassdrum

PedHiHat

Rimshot

Cabasa

Claps

Tambourn

Bells

Bass

Brass

Strings

Piano

76

Snare

Bassdrum

PedHiHat

Rimshot

Cabasa

Claps

Tambourn

Bass

Brass

Flute

Strings

Piano

77

Snare

Bassdrum

PedHiHat

Rimshot

Cabasa

Claps

Tambourn

Bass

Flute

Strings

Piano

79

Snare

Bassdrum

PedHiHat

Rimshot

Cabasa

Claps

Tambourn

Bells

Bass

Brass

Strings

Piano

80

Snare

Bassdrum

PedHiHat

Rimshot

Cabasa

Claps

Tambourn

Bass

Brass

Flute

Strings

Piano

81

Snare

Bassdrum

PedHiHat

Rimshot

Cabasa

Claps

Tambourn

Bass

Flute

Strings

Piano

83

Snare

Bassdrum

PedHiHat

Rimshot

Cabasa

Claps

Tambourn

Bells

Bass

Brass

Strings

Piano

84

Snare

Bassdrum

PedHiHat

Rimshot

Cabasa

Claps

Tambourn

Bass

Brass

Flute

Strings

Piano

85

Snare

Bassdrum

PedHiHat

Rimshot

Cabasa

Claps

Tambourn

Bass

Flute

Strings

Piano

87

Snare

Bassdrum

PedHiHat

Rimshot

Cabasa

Claps

Tambourn

Bells

Bass

Brass

Strings

Piano

Shanice - I Love Your Smile

Sax

♩ = 93,999985

54

3

58

6

3

60

63

26

Snare

Shanice - I Love Your Smile

♩ = 93,999985

5

9

13

17

21

25

29

33

37

41

V.S.

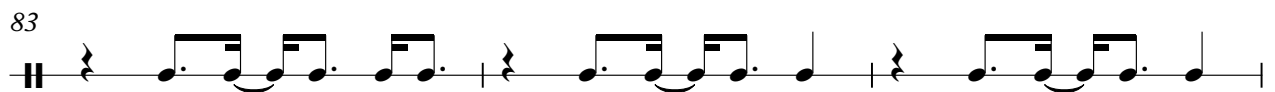
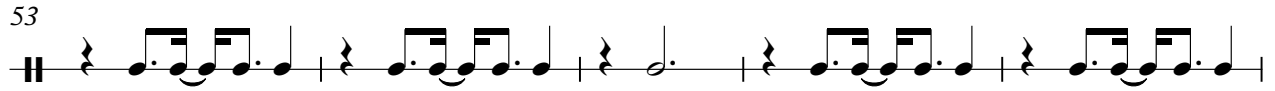

Snare

3

86

Shanice - I Love Your Smile

Bassdrum

♩ = 93,999985

5

8

11

14

17

20

23

26

29

32

V.S.

35

38

41

44

47

50

53

56

59

62

65

68

71

74

77

80

83

86

3

♩ = 93,999985

4

8

12

16

20

24

28

32

36

40

V.S.

44

48

52

56

60

64

68

72

76

80

PedHiHat

84

86

Rimshot

Shanice - I Love Your Smile

♩ = 93,999985

5

10

15

20

25

30

35

40

45

50

V.S.

Rimshot

55

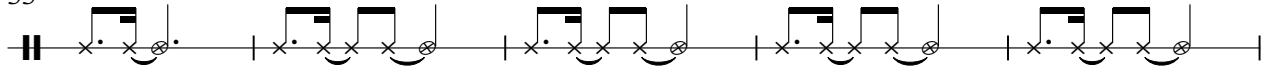

60

65

70

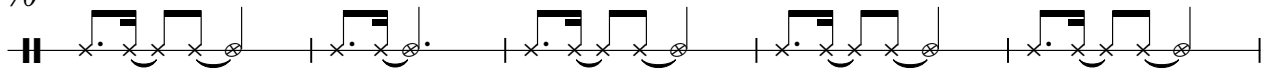

75

80

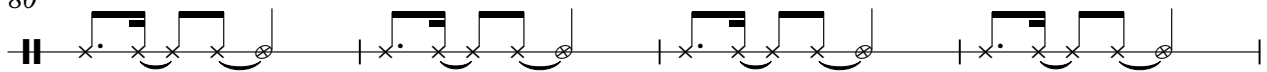

84

♩ = 93,999985

5

8

10

12

14

16

18

20

22

24

26

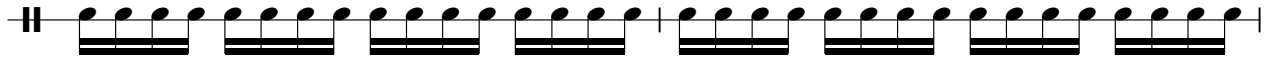

28

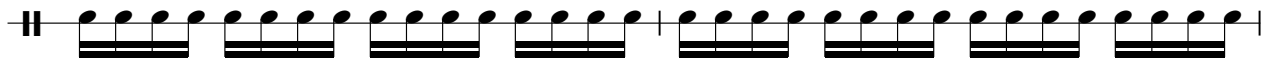

30

32

34

36

38

40

42

44

46

48

50

52

54

57

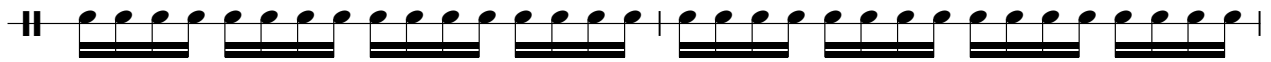

59

61

63

65

V.S.

67

69

72

74

76

78

80

82

84

86

Claps

Shanice - I Love Your Smile

♩ = 93,999985

5

4/4

11

17

23

29

35

41

47

53

59

V.S.

2

Claps

65

71

77

83

Tambourn

Shanice - I Love Your Smile

♩ = 93,999985

5

8

10

12

14

16

18

20

22

24

V.S.

Tambourn

26

28

30

32

34

36

38

40

42

44

Tambourn

Tambourn

67

69

72

74

76

78

80

82

84

86

Shanice - I Love Your Smile

Bells

♩ = 93,999985

Shanice - I Love Your Smile

Bass

♩ = 93,999985

5

8

10

13

16

18

21

24

26

29

V.S.

32

34

37

40

42

45

48

51

54

57

60

62

65

68

71

74

77

80

82

85

V.S.

4

Bass

87

Shanice - I Love Your Smile

Brass

♩ = 93,999985

7 2 b 2

13 2 b 8 2

27 b 2 b 8

40 2 b 2

47 b 3 2

55 2 b

61 2 b 3 2

71 2 b

76 2 b 2

2

Brass

83

Shanice - I Love Your Smile

Flute

♩ = 93,999985

4

9

12

14

25

28

30

41

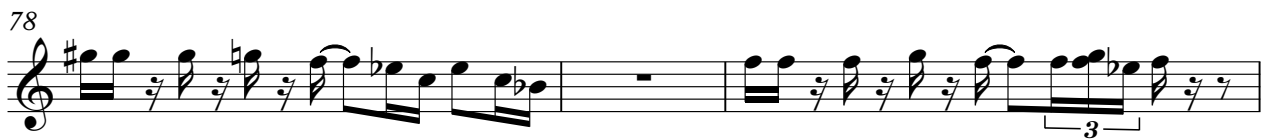
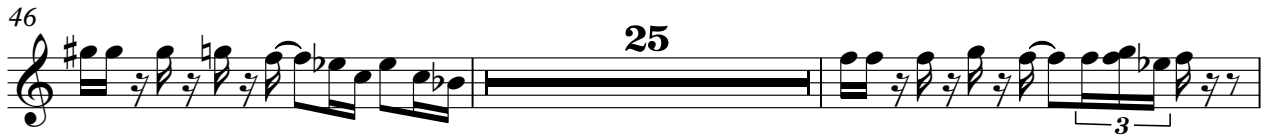

Shanice - I Love Your Smile

Strings

♩ = 93,999985

7

13

8

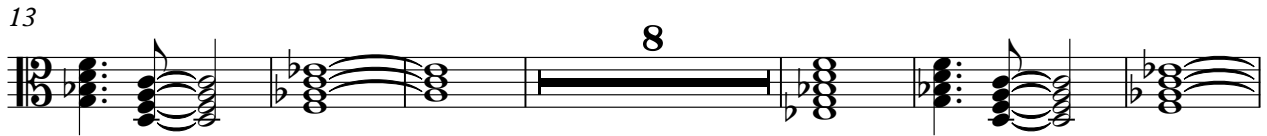

27

8

41

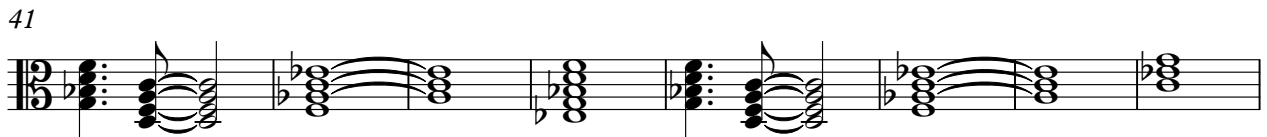

49

54

62

67

2

Strings

72

80

85

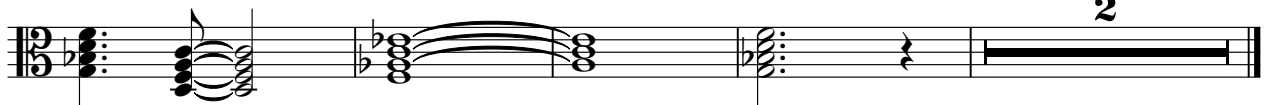

Shanice - I Love Your Smile

Piano

♩ = 93,999985

7

11

16

27

31

43

48

50

52

54

V.S.
