

# Sencacao - Capoeira

♩ = 125,000000

Percussion

Cortar

Surdo

Open Conga

Congas

Mute Conga

Tamb

♩ = 125,000000

Kora

Kora

Shamisen

Electric Bass

3

Perc.

Cortar

Open Conga

Mute Conga

Tamb

Shami.

♩ = 128,000000

5

♩ = 128,000000

7

Perc.

Cortar

Surdo

Open Conga

Congas

Mute Conga

Tamb

Kora

Kora

10

Perc.

Cortar

H.C.

Surdo

Open Conga

Congas

Mute Conga

Tamb

Kora

Kora

12

13

♩ = 129,000076

♩ = 129,000076

15

17

Perc.

Cortar

Surdo

Open Conga

Congas

Mute Conga

Tamb

Kora

Kora

19

- Perc.**: A snare drum part with a rhythmic pattern of eighth notes and a half note.
- Cortar**: A wood block part with a rhythmic pattern of eighth notes and a half note.
- Palmas Novo**: A hand drum part with a rhythmic pattern of eighth notes and a half note.
- Surdo**: A bass drum part with a rhythmic pattern of eighth notes and a half note.
- Open Conga**: A conga part with a rhythmic pattern of eighth notes and a half note.
- Congas**: A conga part with a rhythmic pattern of eighth notes and a half note.
- Mute Conga**: A conga part with a rhythmic pattern of eighth notes and a half note.
- Tamb**: A tambourine part with a rhythmic pattern of eighth notes and a half note.

The Kora section includes:

- Kora**: A Kora part with a rhythmic pattern of eighth notes and a half note.
- Kora**: A Kora part with a rhythmic pattern of eighth notes and a half note.

21

- Perc.**: A rhythmic pattern of eighth notes with 'x' marks above them, indicating a specific sound.
- Cortar**: A melodic line with eighth notes and a slur.
- Palmas Novo**: A melodic line with a single eighth note followed by a slur.
- Surdo**: A melodic line with eighth notes and a slur.
- Open Conga**: A melodic line with eighth notes and a slur.
- Congas**: A complex rhythmic pattern of eighth notes.
- Mute Conga**: A melodic line with eighth notes and a slur.
- Tamb**: A melodic line with eighth notes and a slur.

The Kora section consists of two staves, both in treble clef, playing a complex melodic line with many beamed notes and slurs.

23

24  $\text{♩} = 130,000137$

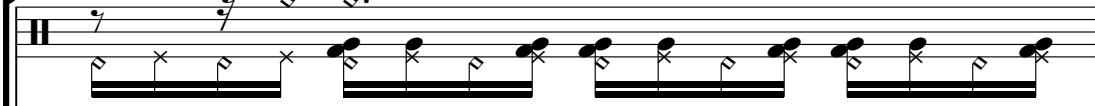
Perc. 

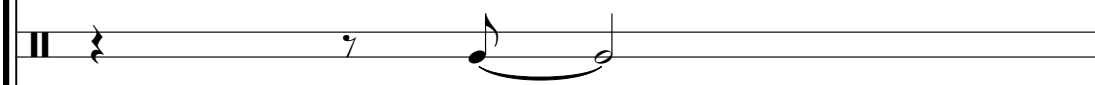
Cortar 

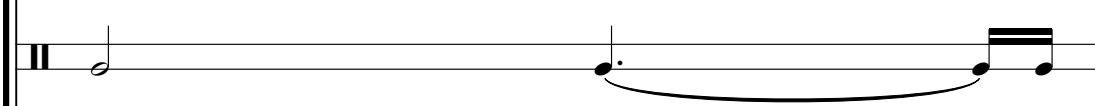
Surdo 

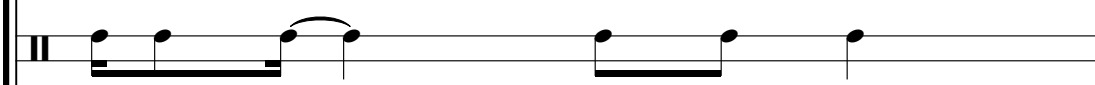
Open Conga 

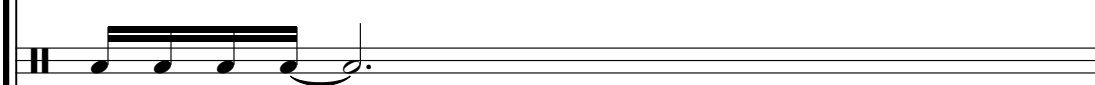
Congas 

Mute Conga 

Tamb 

$\text{♩} = 130,000137$

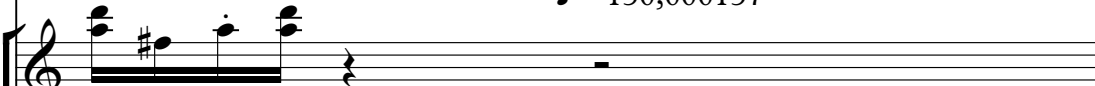
Kora 

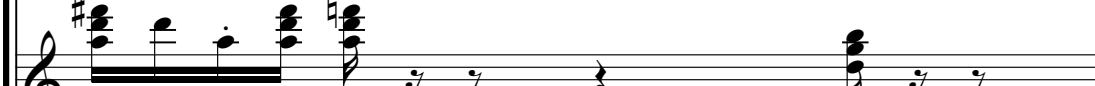
Kora 

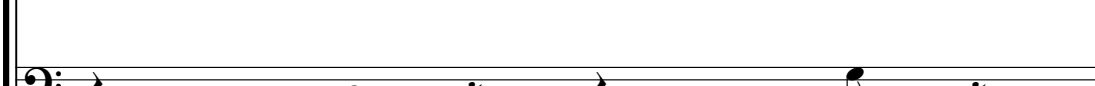
E. Bass 

25

Perc.

Cortar

Surdo

Open Conga

Congas

Mute Conga

Tamb

Kora

Kora

E. Bass

26

Perc.

Cortar

Surdo

Open Conga

Congas

Mute Conga

Tamb

Kora

Kora

E. Bass

27

Perc.

Surdo

Open Conga

Congas

Mute Conga

Tamb

Kora

Kora

E. Bass

28

Perc.

Cortar

Surdo

Open Conga

Congas

Mute Conga

Tamb

Kora

Kora

E. Bass

29

Perc.

Cortar

Surdo

Open Conga

Congas

Mute Conga

Tamb

Kora

Kora

E. Bass

30

Perc.

Cortar

Surdo

Open Conga

Congas

Mute Conga

Tamb

Kora

Kora

E. Bass

31

Perc.

Cortar

Surdo

Open Conga

Congas

Mute Conga

Tamb

Kora

Kora

E. Bass

33

Perc. Cortar Surdo Open Conga Congas Mute Conga Tamb Kora Kora E. Bass

34

35

Perc.

Cortar

Surdo

Open Conga

Congas

Mute Conga

Tamb

Kora

Kora

E. Bass

36

37

Perc.

Cortar

Surdo

Open Conga

Congas

Mute Conga

Tamb

Kora

Kora

E. Bass

38

Perc.

Surdo

Open Conga

Congas

Mute Conga

Tamb

Kora

Kora

E. Bass

39

Perc. Cortar Surdo Open Conga Congas Mute Conga Tamb Kora Kora E. Bass

40  $\text{♩} = 131,000076$

Perc. Cortar H.C. Surdo Open Conga Congas Mute Conga Tamb

$\text{♩} = 131,000076$

Kora Kora E. Bass

41

Perc.

Cortar

H.C.

Surdo

Open Conga

Congas

Mute Conga

Tamb

Kora

Kora

E. Bass

42

Perc.

Cortar

H.C.

Surdo

Open Conga

Congas

Mute Conga

Tamb

Kora

Kora

E. Bass

43

Perc. Cortar H.C. Surdo Open Conga Congas Mute Conga Tamb Kora Kora E. Bass

44

Perc.

Cortar

H.C.

Surdo

Open Conga

Congas

Mute Conga

Tamb

Kora

Kora

E. Bass

45

Perc.

Cortar

H.C.

Surdo

Open Conga

Congas

Mute Conga

Tamb

Kora

Kora

E. Bass

46

Perc.

Cortar

H.C.

Surdo

Open Conga

Congas

Mute Conga

Tamb

Kora

Kora

E. Bass

47

Perc.

Cortar

H.C.

Surdo

Open Conga

Congas

Mute Conga

Tamb

Kora

Kora

E. Bass

48

Perc. Cortar H.C. Palmas Novo Surdo Open Conga Congas Mute Conga Tamb Kora Kora E. Bass

49

Perc.

Palmas Novo

Surdo

Open Conga

Congas

Mute Conga

Tamb

Kora

E. Bass

50

Perc. Cortar Palmas Novo Surdo Open Conga Congas Mute Conga Tamb Kora Kora E. Bass

51

52

53 ♩ = 132,000137

Perc.

Cortar

Palmas Novo

Surdo

Open Conga

Congas

Mute Conga

Tamb

♩ = 132,000137

Kora

Kora

E. Bass

55

Perc.  
Cortar  
Palmas Novo  
Surdo  
Open Conga  
Congas  
Mute Conga  
Tamb  
Kora  
Kora  
E. Bass

56

Perc.

Cortar

Surdo

Open Conga

Congas

Mute Conga

Tamb

Kora

Kora

E. Bass

57

Perc.

Cortar

Surdo

Open Conga

Congas

Mute Conga

Tamb

Kora

Kora

E. Bass

59

Perc.

Surdo

Open Conga

Congas

Mute Conga

Tamb

Kora

Kora

E. Bass

60

Perc.

Surdo

Open Conga

Congas

Mute Conga

Tamb

Kora

Kora

E. Bass

61

Perc.

Cortar

Surdo

Open Conga

Congas

Mute Conga

Tamb

Kora

Kora

E. Bass

62

Perc.

Cortar

Surdo

Open Conga

Congas

Mute Conga

Tamb

Kora

Kora

E. Bass

63

Perc.

Cortar

Surdo

Open Conga

Congas

Mute Conga

Tamb

Kora

Kora

E. Bass

64

65

Perc.

Cortar

Surdo

Open Conga

Congas

Mute Conga

Tamb

Kora

Kora

E. Bass

66

Perc.

Cortar

Surdo

Open Conga

Congas

Mute Conga

Tamb

Kora

Kora

E. Bass

68

Perc.

Cortar

Surdo

Open Conga

Congas

Mute Conga

Tamb

Kora

Kora

E. Bass

69

Perc.

Cortar

Surdo

Open Conga

Congas

Mute Conga

Tamb

Kora

Kora

E. Bass

70

Perc.

Cortar

Surdo

Open Conga

Congas

Mute Conga

Tamb

Kora

Kora

E. Bass

71

Perc.

Surdo

Open Conga

Congas

Mute Conga

Tamb

Kora

Kora

E. Bass

72

Perc.

Cortar

Surdo

Open Conga

Congas

Mute Conga

Tamb

Kora

Kora

E. Bass

73

75

Perc.

Cortar

Palmas Novo

Surdo

Open Conga

Congas

Mute Conga

Tamb

Kora

Kora

E. Bass

77

Perc.

Cortar

Surdo

Open Conga

Congas

Mute Conga

Tamb

Kora

Kora

E. Bass

78

Perc.

Cortar

Surdo

Open Conga

Congas

Mute Conga

Tamb

Kora

Kora

E. Bass

79

♩ = 132,999954

80

Perc.

Cortar

Palmas Novo

Surdo

Open Conga

Congas

Mute Conga

Tamb

Kora

E. Bass

81

Perc.

Cortar

Surdo

Open Conga

Congas

Mute Conga

Tamb

Kora

Kora

E. Bass

82

Perc.

Surdo

Open Conga

Congas

Mute Conga

Tamb

Kora

Kora

E. Bass

83

Perc.

Cortar

Surdo

Open Conga

Congas

Mute Conga

Tamb

Kora

Kora

E. Bass

84

Perc. Cortar Surdo Open Conga Congas Mute Conga Tamb Kora Kora E. Bass

85

Perc.

Cortar

Surdo

Open Conga

Congas

Mute Conga

Tamb

Kora

Kora

E. Bass

86

Perc.

Cortar

Surdo

Open Conga

Congas

Mute Conga

Tamb

Kora

Kora

E. Bass

87

Perc.

Cortar

Surdo

Open Conga

Congas

Mute Conga

Tamb

Kora

Kora

E. Bass

88

Perc.

Cortar

Surdo

Open Conga

Congas

Mute Conga

Tamb

Kora

Kora

E. Bass

89

90

91

Perc.

Cortar

Surdo

Open Conga

Congas

Mute Conga

Tamb

Kora

Kora

E. Bass

92

♩ = 134,000061

93

Perc.

Surdo

Open Conga

Congas

Mute Conga

Tamb

Kora

Kora

E. Bass

94

Perc.

Cortar

Surdo

Open Conga

Congas

Mute Conga

Tamb

Kora

Kora

E. Bass

95

Perc.

Cortar

Surdo

Open Conga

Congas

Mute Conga

Tamb

Kora

Kora

E. Bass

96

Perc.

Cortar

Surdo

Open Conga

Congas

Mute Conga

Tamb

Kora

Kora

E. Bass

97

98

Perc.

Cortar

Surdo

Open Conga

Congas

Mute Conga

Tamb

Kora

Kora

E. Bass

99

Perc.  
Cortar  
H.C.  
Surdo  
Open Conga  
Congas  
Mute Conga  
Tamb  
Kora  
Kora  
E. Bass

100

Perc.

Cortar

H.C.

Surdo

Open Conga

Congas

Mute Conga

Tamb

Kora

Kora

E. Bass

101

Perc.

Cortar

H.C.

Surdo

Open Conga

Congas

Mute Conga

Tamb

Kora

Kora

E. Bass

102

Perc. Cortar H.C. Surdo Open Conga Congas Mute Conga Tamb Kora Kora E. Bass

103

104

105

Perc.

Cortar

H.C.

Surdo

Open Conga

Congas

Mute Conga

Tamb

Kora

Kora

E. Bass

106

Perc.  
Cortar  
H.C.  
Surdo  
Open Conga  
Congas  
Mute Conga  
Tamb  
Kora  
Kora  
E. Bass

107

Perc.

Cortar

H.C.

Surdo

Open Conga

Congas

Mute Conga

Tamb

Kora

Kora

Shami.

E. Bass

109

Perc.

Cortar

Surdo

Open Conga

Congas

Mute Conga

Tamb

Shami.

110

Perc. Cortar Surdo Open Conga Congas Mute Conga Tamb Shami.

Detailed description of the musical score: The score is for a percussion ensemble. It consists of eight staves. The first seven staves are for Percussion instruments: Perc. (Percussion), Cortar (Cortador), Surdo (Surdo), Open Conga (Conga), Congas (Congas), Mute Conga (Conga), and Tamb (Tamborim). The eighth staff is for Shami (Shamisen). The score begins at measure 110. The Perc. staff has a series of rhythmic patterns with 'x' marks above the notes. The Cortar staff has a melodic line with a slur. The Surdo staff has a simple melodic line. The Open Conga staff has a rhythmic pattern with a slur. The Congas staff has a complex rhythmic pattern. The Mute Conga staff has a melodic line with a slur. The Tamb staff has a rhythmic pattern. The Shami staff has a melodic line with a slur. The score is written in a single system.

111

Perc. Cortar Surdo Open Conga Congas Mute Conga Tamb Shami.

Detailed description of the musical score: The score is for a percussion ensemble. It consists of eight staves. The top staff is labeled 'Perc.' and contains a rhythmic pattern of eighth notes with 'x' marks above them. The second staff is 'Cortar', featuring a few notes with a slur. The third staff is 'Surdo', with two notes. The fourth staff is 'Open Conga', showing a sequence of notes with a slur. The fifth staff is 'Congas', with a complex rhythmic pattern of eighth notes. The sixth staff is 'Mute Conga', with a few notes and a slur. The seventh staff is 'Tamb', with a rhythmic pattern of eighth notes. The eighth staff is 'Shami.', written in a treble clef with a key signature of one sharp (F#) and a melodic line of eighth notes, including a triplet of three notes.

112

Perc. Cortar Surdo Open Conga Congas Mute Conga Tamb Shami.

Detailed description of the musical score: The score is for a percussion ensemble. It consists of eight staves, each representing a different instrument. The instruments are Perc., Cortar, Surdo, Open Conga, Congas, Mute Conga, Tamb, and Shami. The score is written in a rhythmic notation style. The Perc. staff shows a continuous pattern of eighth notes with 'x' marks above them. The Cortar staff has a few notes, including a half note with a slur. The Surdo staff has a few notes, including a half note with a slur. The Open Conga staff has a few notes, including a half note with a slur. The Congas staff has a continuous pattern of eighth notes. The Mute Conga staff has a few notes, including a half note with a slur. The Tamb staff has a continuous pattern of eighth notes. The Shami staff is written in a standard musical notation style with a treble clef and a key signature of one sharp (F#).

113

Perc. Cortar Surdo Open Conga Congas Mute Conga Tamb Shami.

Detailed description of the musical score: The score is for a percussion ensemble. It consists of eight staves. The top staff is labeled 'Perc.' and contains a series of rhythmic patterns represented by 'x' marks on a staff with a treble clef and a 7/8 time signature. The second staff is 'Cortar', with a treble clef and a 7/8 time signature, showing a melodic line with a slur. The third staff is 'Surdo', with a treble clef and a 7/8 time signature, showing a simple melodic line. The fourth staff is 'Open Conga', with a treble clef and a 7/8 time signature, showing a rhythmic pattern of eighth notes. The fifth staff is 'Congas', with a treble clef and a 7/8 time signature, showing a complex rhythmic pattern of eighth notes. The sixth staff is 'Mute Conga', with a treble clef and a 7/8 time signature, showing a melodic line with a slur. The seventh staff is 'Tamb', with a treble clef and a 7/8 time signature, showing a rhythmic pattern of eighth notes. The eighth staff is 'Shami', with a treble clef and a 7/8 time signature, showing a melodic line with a key signature of one sharp (F#).

114

Perc.

Cortar

Surdo

Open Conga

Congas

Mute Conga

Tamb

Shami.

115

Perc.

Surdo

Open Conga

Congas

Mute Conga

Tamb

Shami.

116

117

Perc.

Cortar

Surdo

Open Conga

Congas

Mute Conga

Tamb

Shami.

118

119

Perc.

Cortar

Surdo

Open Conga

Congas

Mute Conga

Tamb

Shami.

120

Perc.

Cortar

Open Conga

Congas

Mute Conga

Tamb

Shami.

||

121

Perc.

Cortar

Open Conga

Congas

Mute Conga

Tamb

Shami.

122

# Sencacao - Capoeira

## Percussion

♩ = 125,000000

3

6

9

11

13

15

17

19

21

♩ = 128,000000

♩ = 129,000076

V.S.

2

Percussion

♩ = 130,000137

23

25

27

29

31

33

35

37

39

♩ = 131,000076

41

43

45

47

49

51

53 ♩ = 132,000137

55

57

60

62

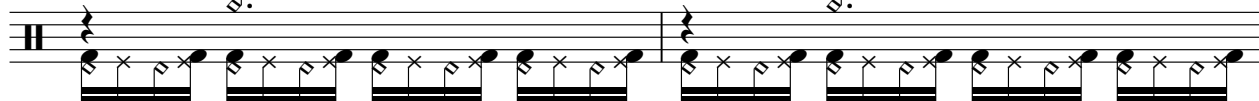

V.S.

Percussion

64

66

68

70

72

74

76

78

80

82

84

86

88

90

92

$\text{♩} = 134,000061$

94

96

98

100

102

V.S.

104

106

108

110

112

114

116

118

120

122

Cortar

Sencacao - Capoeira

♩ = 125,000000 ♩ = 128,000000

6

11 ♩ = 129,000076

16

21 ♩ = 130,000137

26

31

36 ♩ = 131,000076

41

45

♩ = 132,000137

50

55

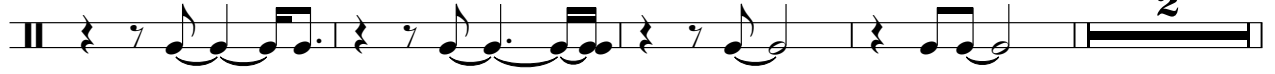

61

66

71

76

♩ = 132,999954

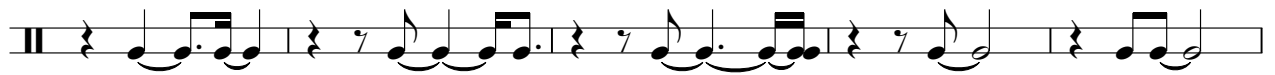

81

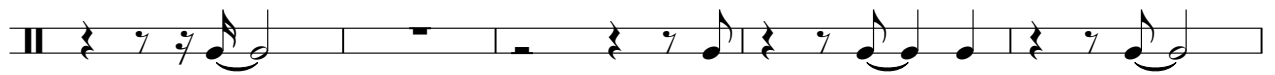

86

91

♩ = 134,000061

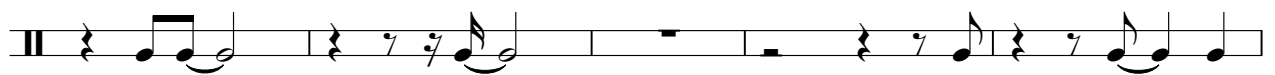

96

Handclap

Sencacao - Capoeira

Measure 1:  $\text{♩} = 125,000000$ , **4**

Measure 5:  $\text{♩} = 128,000000$ , **5**

Measure 13:  $\text{♩} = 129,000076$ , **9**

Measure 16:  $\text{♩} = 130,000137$ , **16**

Measure 17:  $\text{♩} = 131,000076$

Measure 46:  $\text{♩} = 132,000137$ , **4**, **26**

Measure 79:  $\text{♩} = 132,999954$ , **13**,  $\text{♩} = 134,000061$ , **7**

Measure 105: **3**, **16**

Palmas Novo

Sencacao - Capoeira

♩ = 125,000000      ♩ = 128,000000      ♩ = 129,000076

4/4

4

9

16

2

22

2

16

8

49

2

55

18

76

2

81

11

32

♩ = 130,000137      ♩ = 131,000076

♩ = 132,000137

♩ = 132,999954

♩ = 134,000061

Surdo

Sencacao - Capoeira

♩ = 125,000000      ♩ = 128,000000

9      ♩ = 129,000076

15

21      ♩ = 130,000137

27

33

40      ♩ = 131,000076

46

52      ♩ = 132,000137

57

V.S.

Open Conga

Sencacao - Capoeira

♩ = 125,000000

5

♩ = 128,000000

10

14

♩ = 129,000076

18

22

♩ = 130,000137

26

30

34

38

♩ = 131,000076

V.S.

Open Conga

42

46

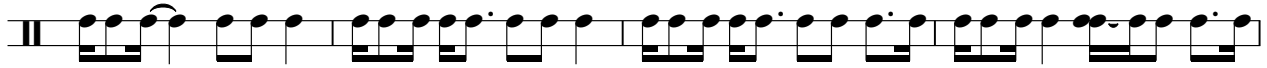

50

$\text{♩} = 132,000137$

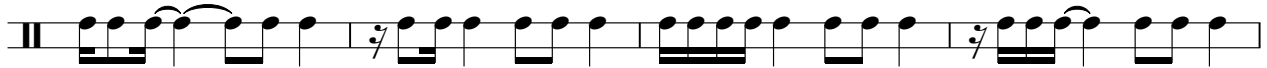

54

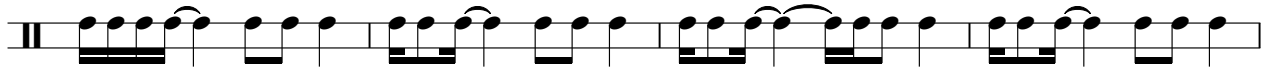

58

62

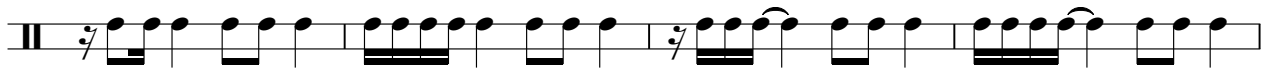

66

70

74

78

$\text{♩} = 132,999954$

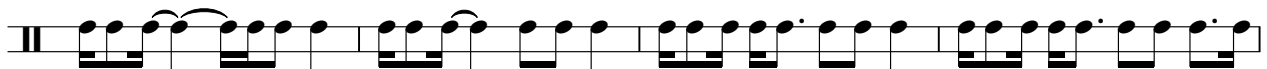

82

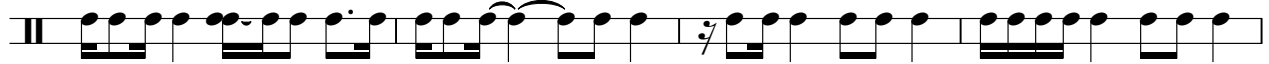

86

90

$\text{♩} = 134,000061$

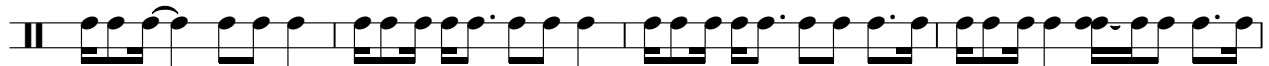

94

98

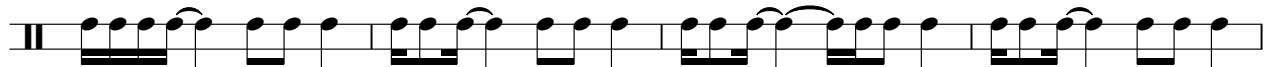

102

106

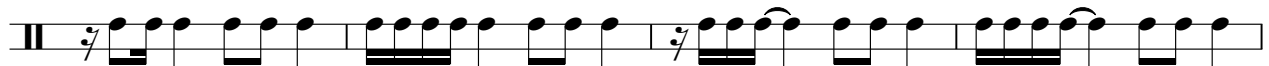

110

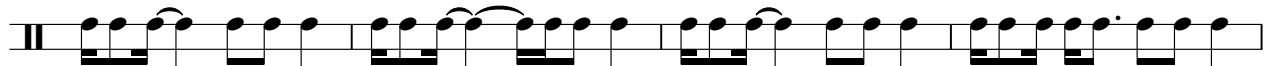

114

118

V.S.

# Sencacao - Capoeira

## Congas

♩ = 125,000000      ♪ = 128,000000

4

8

10

12

14 ♩ = 129,000076

16

18

20

22 ♩ = 130,000137

25

V.S.

2

# Congas

27

29

31

33

35

37

39

♩ = 131,000076

41

43

45

Congas

47

49

51

53 ♩ = 132,000137

55

57

60

62

64

66

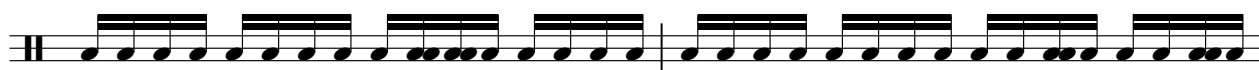

V.S.

Congas

68

70

72

74

76

78

♩ = 132,999954

80

82

84

86

Congas

88

90

92

$\text{♩} = 134,000061$

94

96

98

100

102

104

106

V.S.

Congas

108

110

112

114

116

118

120

122

Mute Conga

Sencacao - Capoeira

♩ = 125,000000

♩ = 128,000000

6

10

14 ♩ = 129,000076

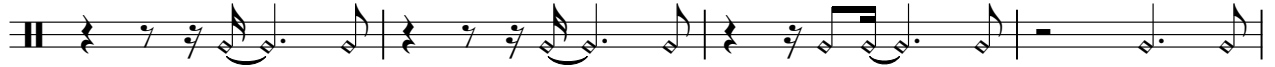

18

22

♩ = 130,000137

26

30

34

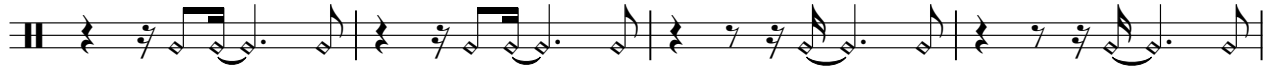

38

♩ = 131,000076

V.S.

43

47

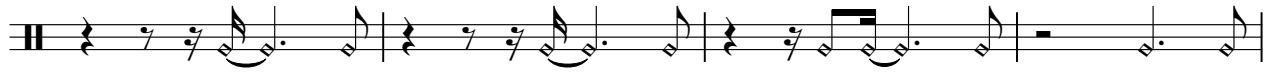

51

♩ = 132,000137

55

60

65

69

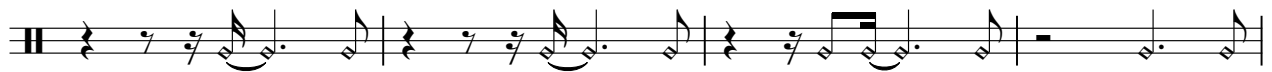

73

77

♩ = 132,999954

81

85

89

♩ = 134,000061

93

98

102

106

110

114

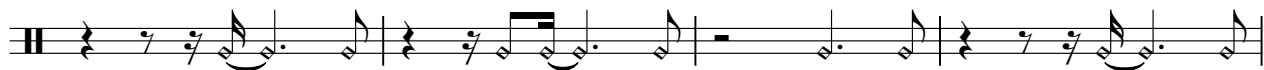

118

121

Tamb

Sencacao - Capoeira

♩ = 125,000000

4

♩ = 128,000000

8

11

14

♩ = 129,000076

17

20

23

♩ = 130,000137

26

29

V.S.

32

35

38

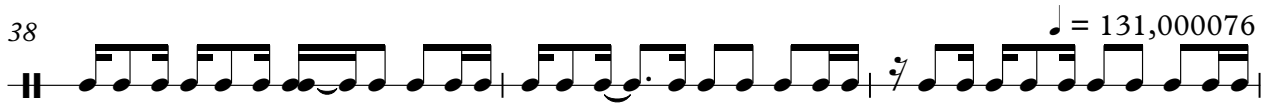

41

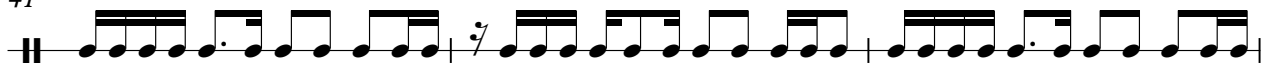

44

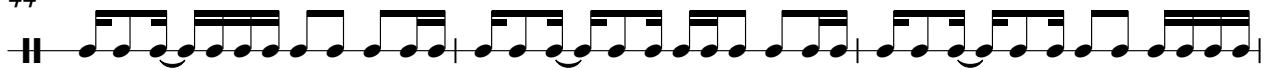

47

50

53  $\text{♩} = 132,000137$

56

59

62

65

68

71

74

77

♩ = 132,999954

80

83

86

89

92  $\text{♩} = 134,000061$

95

98

101

104

107

110

113

116

119

# Sencacao - Capoeira

Kora

♩ = 125,000000    ♩ = 128,000000

4

8

10

12    ♩ = 129,000076

15

18

22    ♩ = 130,000137

25

27

29

V.S.

31

33

35

37

39

$\text{♩} = 131,000076$

41

43

45

47

51

$\text{♩} = 132,000137$

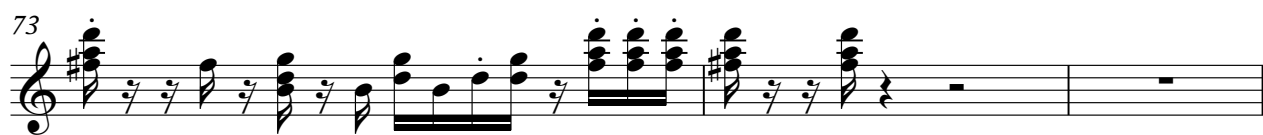

98

100

102

104

106

16

# Sencacao - Capoeira

Kora

♩ = 125,000000      ♩ = 128,000000

4

7

9

11

13      ♩ = 129,000076

16

18

21

23      ♩ = 130,000137

26

V.S.

Kora

28

30

32

34

36

38

40

42

44

46

Kora

48

51

♩ = 132,000137

53

56

58

61

63

65

67

69

Kora

71

73

76

78

$\text{♩} = 132,999954$

81

83

85

87

89

91

$\text{♩} = 134,000061$

93

95

97

99

101

103

105

107

16

♩ = 125,000000

4

♩ = 128,000000

8

14

♩ = 129,000076

♩ = 130,000137

♩ = 131,000076

♩ = 132,000137

10

16

13

26

79

♩ = 132,999954

♩ = 134,000061

13

15

108

111

3

113

116

3

118

121

3

# Sencacao - Capoeira

Electric Bass

♩ = 125,000000      ♩ = 128,000000 ♩ = 129,000076      ♩ = 130,000137

**4**      **9**      **10**

25

29

32

36

39      ♩ = 131,000076

42

45

49

53 ♩ = 132,000137

V.S.

57

61

64

67

71

75

79

♩ = 132,999954

83

87

90

♩ = 134,000061

93

97

101

105

16