

Bon Jovi - We werent born to follow

♩ = 126,000130

www.songgalaxy.com

www.songgalaxy.com
www.songgalaxy.com

3

Perc.

E. Gtr.

5

Perc.

J. Gtr.

J. Gtr.

E. Gtr.

E. Gtr.

E. Bass

Organ

Tape Smp. Str

7

Perc.

J. Gtr.

J. Gtr.

E. Gtr.

E. Gtr.

E. Bass

Organ

Tape Smp. Str

9

Perc.

J. Gtr.

E. Gtr.

E. Gtr.

E. Bass

Organ

Tape Smp. Str

11

Ten. Sax.

Perc.

J. Gtr.

E. Gtr.

E. Gtr.

E. Gtr.

E. Bass

Organ

Tape Smp. Str

13

Ten. Sax.

Perc.

J. Gtr.

E. Gtr.

E. Gtr.

E. Gtr.

E. Bass

Tape Smp. Str

Solo

This one goes out To the

14

Ten. Sax.

Perc.

E. Gtr.

E. Gtr.

E. Gtr.

E. Bass

Tape Smp. Str

Solo

man who mines for mi ra cles This

15

Ten. Sax.

Perc.

E. Gtr.

E. Gtr.

E. Gtr.

E. Bass

Tape Smp. Str

Solo

one goes out To the ones

16

Ten. Sax.

Perc.

E. Gtr.

E. Gtr.

E. Gtr.

E. Bass

Tape Smp. Str

Solo

in need

17

Ten. Sax.

Perc.

E. Gtr.

E. Gtr.

E. Bass

Tape Smp. Str

Solo

Things goes out To the sin neandhe cy nical

19

Ten. Sax.

Perc.

E. Bass

Tape Smp. Str

Solo

This ain't a bout no a

20

Ten. Sax.

Perc.

E. Bass

Tape Smp. Str

Solo

po lo gy This

21

Ten. Sax.

Perc.

E. Gtr.

E. Bass

Tape Smp. Str

Solo

road was paved By the hope less and the hun gry

23

Ten. Sax.

Perc.

E. Gtr.

E. Bass

Tape Smp. Str

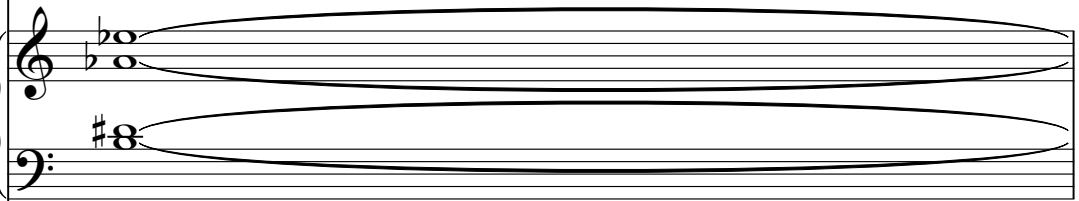

Solo

This road was paved By the

24

Ten. Sax.

Perc.

E. Gtr.

E. Bass

Tape Smp. Str

Solo

winds of change

25

Ten. Sax.

Perc.

E. Gtr.

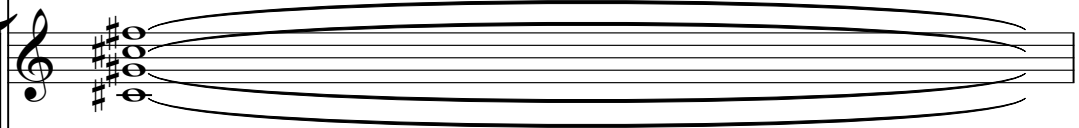

E. Bass

Tape Smp. Str

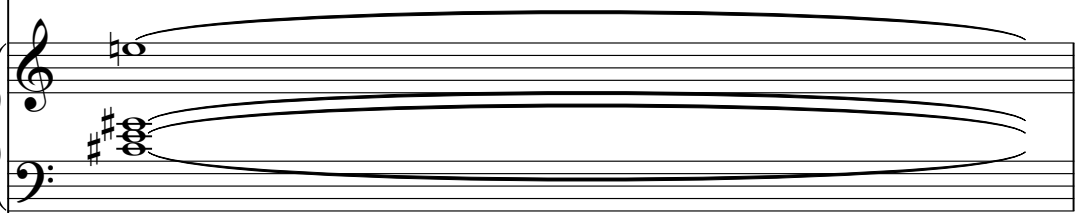

Solo

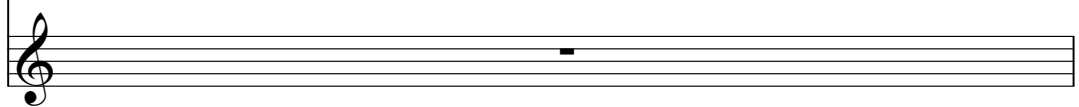

Walk ing be side The guil

27

Ten. Sax.

Perc.

E. Gtr.

E. Bass

Tape Smp. Str

Solo

raise your hand When they call your name? Yeah

29

Ten. Sax.

Perc.

J. Gtr.

E. Gtr.

E. Gtr.

E. Gtr.

E. Bass

Organ

Tape Smp. Str

FX 5

Solo

yeah yeah Weren't born

31

Musical score for Tenor Saxophone, Percussion, and various guitars. The score includes the following parts:

- Ten. Sax.
- Perc.
- J. Gtr.
- J. Gtr.
- E. Gtr.
- E. Gtr.
- E. Gtr.
- E. Bass
- Organ
- Tape Smp. Str
- FX 5
- Solo

Lyrics: to fol low Come on and get up

33

Ten. Sax.

Perc.

J. Gtr.

J. Gtr.

E. Gtr.

E. Gtr.

E. Gtr.

E. Bass

Organ

Tape Smp. Str

FX 5

Solo

off your knees When life is a bit

35

36

Ten. Sax.

Perc.

J. Gtr.

J. Gtr.

E. Gtr.

E. Gtr.

E. Gtr.

E. Bass

Organ

Tape Smp. Str

FX 5

Solo

low You got ta hold on

37

38

Ten. Sax.

Perc.

J. Gtr.

J. Gtr.

E. Gtr.

E. Gtr.

E. Gtr.

E. Bass

Organ

Tape Smp. Str

FX 5

Solo

Be lieve that the sun

39

Ten. Sax.

Perc.

J. Gtr.

J. Gtr.

E. Gtr.

E. Gtr.

E. Gtr.

E. Bass

Organ

Tape Smp. Str

FX 5

Solo

Will shine to mor row E veryour saints

41

Ten. Sax.

Perc.

J. Gtr.

J. Gtr.

E. Gtr.

E. Gtr.

E. Gtr.

E. Bass

Organ

Tape Smp. Str

FX 5

Solo

and sin ners bleed Wøveren't born

43

Musical score for Tenor Saxophone, Percussion, and various guitars. The score includes parts for Tenor Saxophone, Percussion, two J. Gtr. (Jazz Guitar), two E. Gtr. (Electric Guitar), E. Bass (Electric Bass), Organ, Tape Smp. Str (Tape Sample Strings), FX 5, and Solo. The lyrics are: to fol low You got tstand up.

45

Ten. Sax.

Perc.

J. Gtr.

J. Gtr.

E. Gtr.

E. Gtr.

E. Gtr.

E. Bass

Organ

Tape Smp. Str

FX 5

Solo

For what you believe

46

Ten. Sax.

Perc.

J. Gtr.

J. Gtr.

E. Gtr.

E. Gtr.

E. Gtr.

E. Bass

Organ

Tape Smp. Str

FX 5

Solo

Let me hear you say Yeah

47

Ten. Sax.

Perc.

J. Gtr.

J. Gtr.

E. Gtr.

E. Gtr.

E. Gtr.

E. Bass

Organ

Tape Smp. Str

FX 5

Solo

yeah yeah oh yeah

49

Ten. Sax.

Perc.

J. Gtr.

J. Gtr.

E. Gtr.

E. Gtr.

E. Gtr.

E. Bass

Organ

Tape Smp. Str

FX 5

Solo

This

51

Ten. Sax.

Perc.

J. Gtr.

E. Gtr.

E. Gtr.

E. Gtr.

E. Bass

Tape Smp. Str

Solo

one's a bout A ny one

52

Ten. Sax.

Perc.

E. Gtr.

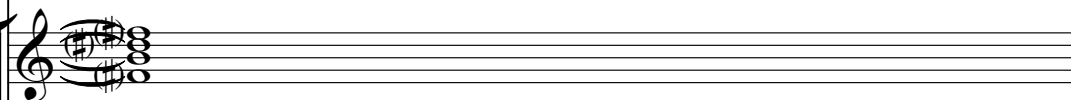

E. Gtr.

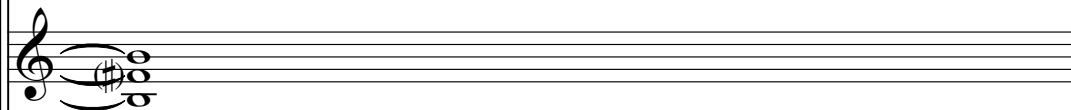

E. Gtr.

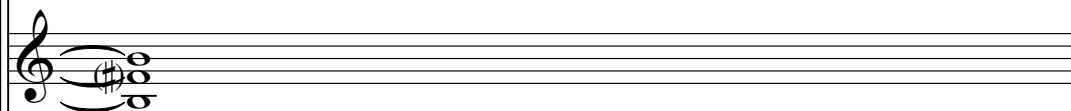

E. Bass

Tape Smp. Str

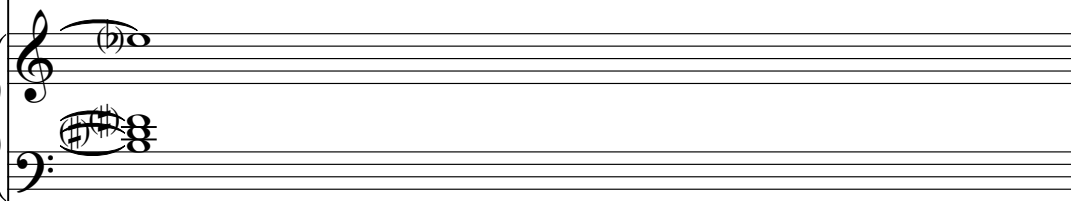

Solo

who does it dif fer ent ly

53

Ten. Sax.

Perc.

E. Gtr.

E. Gtr.

E. Gtr.

E. Bass

Tape Smp. Str

FX 5

Solo

Thise'sa bout Theone who cus ses and spits

55

Ten. Sax.

Perc.

E. Gtr.

E. Bass

Tape Smp. Str

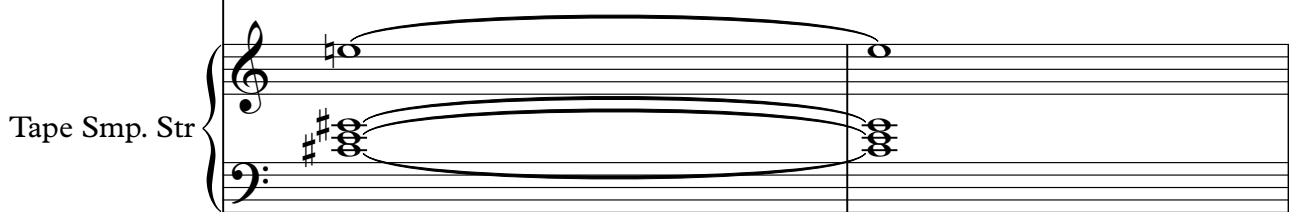

FX 5

Solo

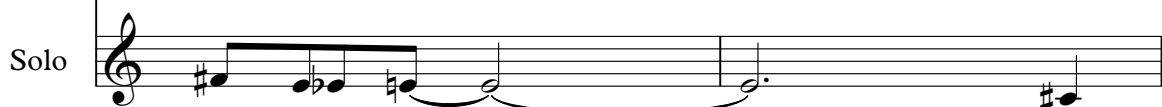

This ain'ta bout All li vingn a fan ta sy

57

Ten. Sax.

Perc.

E. Gtr.

E. Bass

Tape Smp. Str

FX 5

Solo

This ain't a bout Giv ing up

58

Ten. Sax.

Perc.

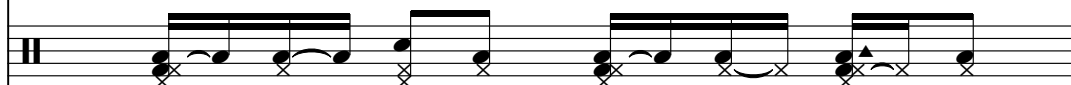

E. Gtr.

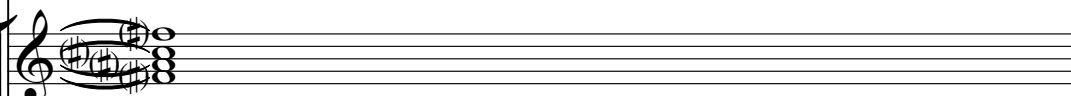

E. Bass

Tape Smp. Str

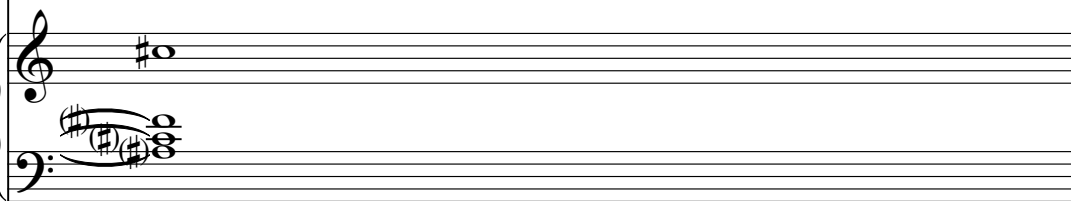

FX 5

Solo

or giv ing in Yeah

59

Ten. Sax.

Perc.

J. Gtr.

E. Gtr.

E. Gtr.

E. Gtr.

E. Bass

Organ

Tape Smp. Str

FX 5

Solo

yeah yeah Weren't born

61

Ten. Sax.

Perc.

J. Gtr.

J. Gtr.

E. Gtr.

E. Gtr.

E. Gtr.

E. Bass

Organ

Tape Smp. Str

FX 5

Solo

to fol low Come on and get up

63

Ten. Sax.

Perc.

J. Gtr.

J. Gtr.

E. Gtr.

E. Gtr.

E. Gtr.

E. Bass

Organ

Tape Smp. Str

FX 5

Solo

off your knees

64

Ten. Sax.

Perc.

J. Gtr.

J. Gtr.

E. Gtr.

E. Gtr.

E. Gtr.

E. Bass

Organ

Tape Smp. Str

FX 5

Solo

When life is a bit

65

Ten. Sax.

Perc.

J. Gtr.

J. Gtr.

E. Gtr.

E. Gtr.

E. Gtr.

E. Bass

Organ

Tape Smp. Str

FX 5

Solo

ter pill to swal

66

Ten. Sax.

Perc.

J. Gtr.

J. Gtr.

E. Gtr.

E. Gtr.

E. Gtr.

E. Bass

Organ

Tape Smp. Str

FX 5

Solo

low You got ta hold on

67

Ten. Sax.

Perc.

J. Gtr.

J. Gtr.

E. Gtr.

E. Gtr.

E. Gtr.

E. Bass

Organ

Tape Smp. Str

FX 5

Solo

To what you believe

68

Ten. Sax.

Perc.

J. Gtr.

J. Gtr.

E. Gtr.

E. Gtr.

E. Gtr.

E. Bass

Organ

Tape Smp. Str

FX 5

Solo

Be lieve that the sun

69

Ten. Sax.

Perc.

J. Gtr.

J. Gtr.

E. Gtr.

E. Gtr.

E. Gtr.

E. Bass

Organ

Tape Smp. Str

FX 5

Solo

Will shine to mor row E veryour saints

71

- Ten. Sax.**: Melodic line in treble clef, key of D major.
- Perc.**: Rhythmic accompaniment with snare and cymbal patterns.
- E. Bass**: Bass line in bass clef, key of D major.
- Organ**: Chordal accompaniment in treble clef.
- Tape Smp. Str**: String accompaniment in treble and bass clefs.
- FX 5**: Effects line in treble clef.
- Solo**: Melodic line in treble clef, corresponding to the lyrics.

Lyrics: and sinners bleed

72

Ten. Sax.

Perc.

J. Gtr.

J. Gtr.

E. Gtr.

E. Gtr.

E. Gtr.

E. Bass

Organ

Tape Smp. Str

FX 5

Solo

We weren't born

73

75

Ten. Sax.

Perc.

J. Gtr.

J. Gtr.

E. Gtr.

E. Gtr.

E. Gtr.

E. Bass

Organ

Tape Smp. Str

FX 5

Solo

For what you believe

76

Ten. Sax.

Perc.

J. Gtr.

J. Gtr.

E. Gtr.

E. Gtr.

E. Gtr.

E. Bass

Organ

Tape Smp. Str

FX 5

Solo

Let me hear you say Yeah

77

Ten. Sax.

Perc.

J. Gtr.

J. Gtr.

E. Gtr.

E. Gtr.

E. Gtr.

E. Bass

Organ

Tape Smp. Str

FX 5

Solo

yeah yeah oh yeah

79

Ten. Sax.

Perc.

J. Gtr.

J. Gtr.

E. Gtr.

E. Gtr.

E. Gtr.

E. Bass

Organ

Tape Smp. Str

FX 5

Solo

80

Ten. Sax.

Perc.

J. Gtr.

J. Gtr.

E. Gtr.

E. Gtr.

E. Gtr.

E. Bass

Organ

Tape Smp. Str

FX 5

Solo

Let me hear you say Yeah

81

83

Ten. Sax.

Perc.

J. Gtr.

J. Gtr.

E. Gtr.

E. Gtr.

E. Gtr.

E. Bass

Organ

Tape Smp. Str

FX 5

Solo

Gui tar!

85 57

Perc.

J. Gtr.

E. Gtr.

E. Gtr.

E. Gtr.

E. Bass

Organ

Tape Smp. Str

88

Perc.

J. Gtr.

E. Gtr.

E. Gtr.

E. Gtr.

E. Bass

Organ

Tape Smp. Str

90 59

Perc.

J. Gtr.

E. Gtr.

E. Gtr.

E. Gtr.

E. Bass

Organ

Tape Smp. Str

92

Ten. Sax.

Perc.

J. Gtr.

J. Gtr.

E. Gtr.

E. Gtr.

E. Gtr.

E. Bass

Organ

Tape Smp. Str

FX 5

Solo

Weren't born to fol

94

low Come on and get up off your knees

96

Ten. Sax.

Perc.

J. Gtr.

J. Gtr.

E. Gtr.

E. Gtr.

E. Gtr.

E. Bass

Organ

Tape Smp. Str

FX 5

Solo

When life is a bit

97

Musical score for Tenor Saxophone, Percussion, and various guitars. The score includes the following parts:

- Ten. Sax.
- Perc.
- J. Gtr. (Jazz Guitar)
- J. Gtr. (Jazz Guitar)
- E. Gtr. (Electric Guitar)
- E. Gtr. (Electric Guitar)
- E. Gtr. (Electric Guitar)
- E. Bass (Electric Bass)
- Organ
- Tape Smp. Str (Tape Sample Strings)
- FX 5 (Effects)
- Solo (Vocal)

Lyrics: ter pill to swal low You got tahold on

99

Ten. Sax.

Perc.

J. Gtr.

J. Gtr.

E. Gtr.

E. Gtr.

E. Gtr.

E. Bass

Organ

Tape Smp. Str

FX 5

Solo

To what you believe

100

Ten. Sax.

Perc.

J. Gtr.

J. Gtr.

E. Gtr.

E. Gtr.

E. Gtr.

E. Bass

Organ

Tape Smp. Str

FX 5

Solo

Be lieve that the sun

101

Ten. Sax.

Perc.

J. Gtr.

J. Gtr.

E. Gtr.

E. Gtr.

E. Gtr.

E. Bass

Organ

Tape Smp. Str

FX 5

Solo

Will shine to mor row E veryour saints

103

and sin ners bleed

104

Ten. Sax.

Perc.

J. Gtr.

J. Gtr.

E. Gtr.

E. Gtr.

E. Gtr.

E. Bass

Organ

Tape Smp. Str

FX 5

Solo

We weren't born to fol

106

Ten. Sax.

Perc.

J. Gtr.

J. Gtr.

E. Gtr.

E. Gtr.

E. Gtr.

E. Bass

Organ

Tape Smp. Str

FX 5

Solo

low You got tstand up For whatyoubelieve

108

Ten. Sax.

Perc.

J. Gtr.

J. Gtr.

E. Gtr.

E. Gtr.

E. Gtr.

E. Bass

Organ

Tape Smp. Str

FX 5

Solo

Let me hear you say Yeah

109

Ten. Sax.

Perc.

J. Gtr.

J. Gtr.

E. Gtr.

E. Gtr.

E. Gtr.

E. Bass

Organ

Tape Smp. Str

FX 5

Solo

yeah yeah oh yeah

111

Ten. Sax.

Perc.

J. Gtr.

J. Gtr.

E. Gtr.

E. Gtr.

E. Gtr.

E. Bass

Organ

Tape Smp. Str

FX 5

Solo

Let me hear you say Yeah

113

Musical score for Tenor Saxophone, Percussion, and various guitars. The score includes parts for Ten. Sax., Perc., J. Gtr., E. Gtr., E. Bass, Organ, Tape Smp. Str, FX 5, and Solo. The Solo part includes lyrics: yeah yeah oh oh.

115

Ten. Sax.

Perc.

J. Gtr.

J. Gtr.

E. Gtr.

E. Gtr.

E. Gtr.

E. Bass

Organ

Tape Smp. Str

FX 5

Solo

Weweren't born

117

to fol low oh yeah

119

Ten. Sax.

Perc.

J. Gtr.

J. Gtr.

E. Gtr.

E. Gtr.

E. Gtr.

E. Bass

Organ

Tape Smp. Str

FX 5

Solo

120

Ten. Sax.

Perc.

J. Gtr.

J. Gtr.

E. Gtr.

E. Gtr.

E. Gtr.

E. Bass

Organ

Tape Smp. Str

FX 5

Solo

We weren't born

121

Ten. Sax.

Perc.

J. Gtr.

J. Gtr.

E. Gtr.

E. Gtr.

E. Gtr.

E. Bass

Organ

Tape Smp. Str

FX 5

Solo

to fol low oh yeah.

123

Ten. Sax.

Perc.

J. Gtr.

J. Gtr.

E. Gtr.

E. Gtr.

E. Gtr.

E. Bass

Organ

Tape Smp. Str

FX 5

Solo

125

Perc.

J. Gtr.

E. Gtr.

E. Gtr.

E. Gtr.

E. Bass

Organ

Tape Smp. Str

3

129

Tenor Saxophone Bon Jovi - We werent born to follow

♩ = 126,000130

11

15

19

23

27

32

36

40

44

47

Tenor Saxophone

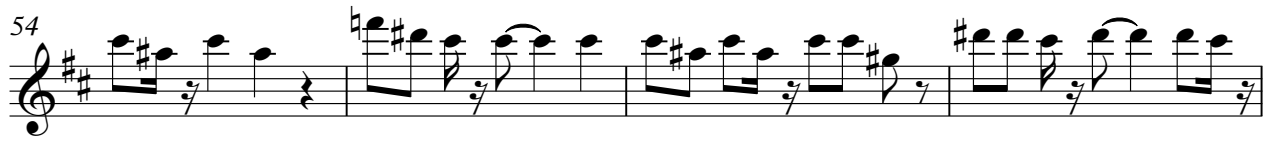

Tenor Saxophone

95

99

103

107

110

114

118

122

10

Percussion

Bon Jovi - We werent born to follow

♩ = 126,000130

25

27

30

34

37

41

44

47

50

52

54

56

58

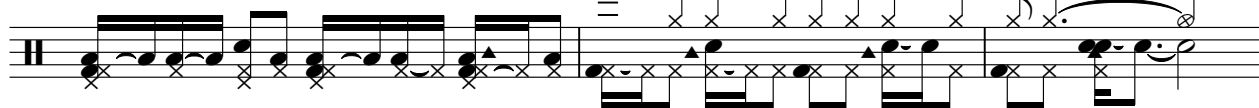

61

65

68

72

75

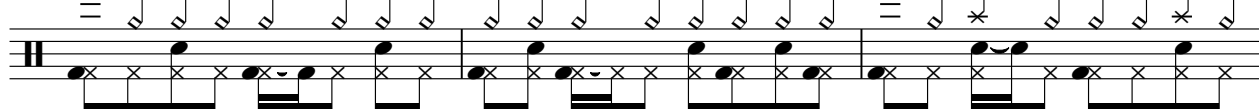

78

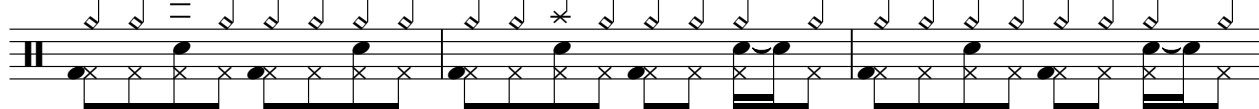

81

V.S.

Percussion

84

87

90

94

97

100

103

106

109

113

Percussion

116

119

122

125

♩ = 126,000130

4

9

14 15

33

37

41

45

49 7

59

64

68

72

76

80

84

88

92

96

100

104

108

112

116

120

124

129

♩ = 126,000130

4

7

22

31

34

37

40

43

46

49

10

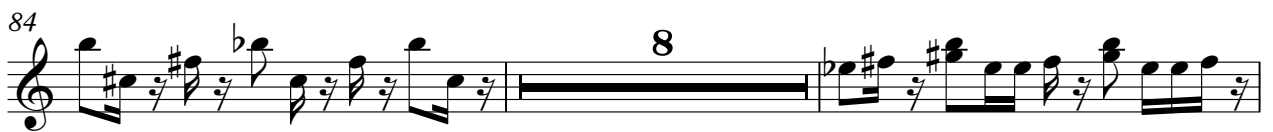

Electric Guitar

Bon Jovi - We werent born to follow

♩ = 126,000130

4

8

12

22

30

34

39

43

48

53

61

65

70

74

80

85

91

96

101

105

110

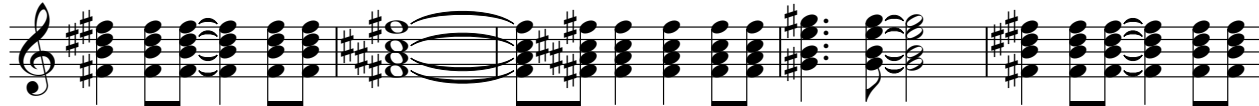

115

120

125

130

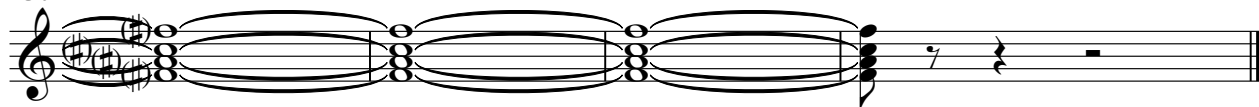

Electric Guitar

Bon Jovi - We werent born to follow

♩ = 126,000130

8

12

12

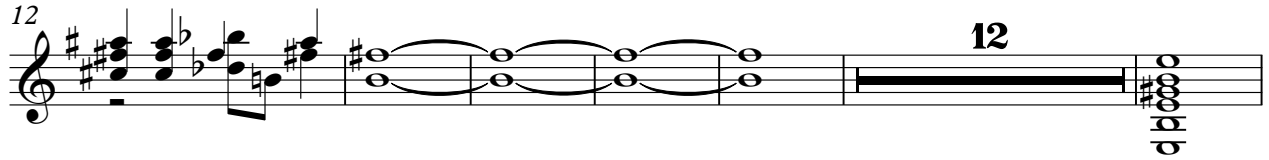

30

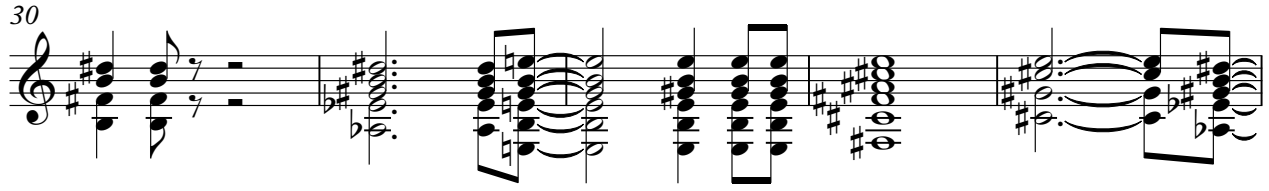

35

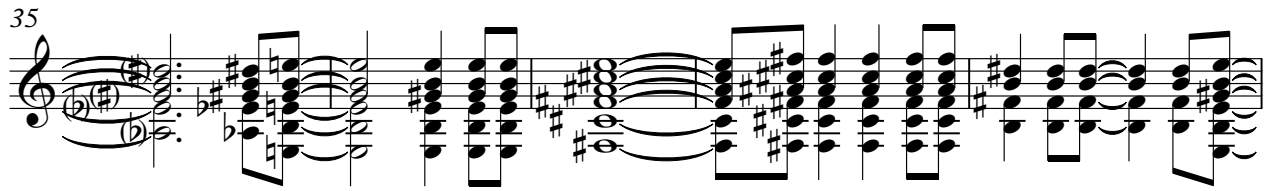

40

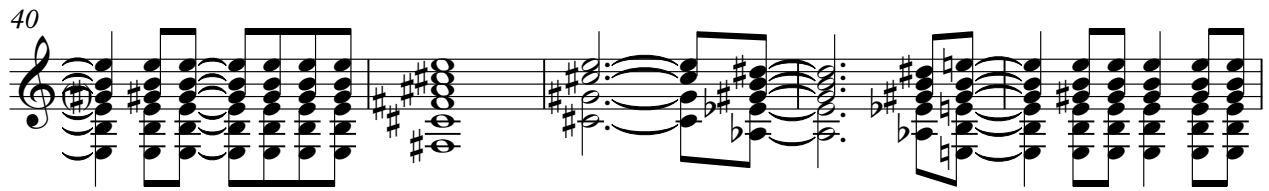

45

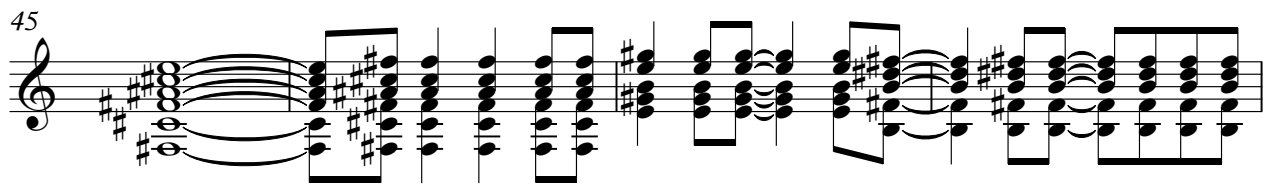

49

6

www.songgalaxy.com
www.songgalaxy.com

59

65

70

74

79

84

88

92

97

102

107

112

116

120

124

128

Electric Guitar

Bon Jovi - We werent born to follow

♩ = 126,000130

3

7

11

12

17

34

40

46

50

6

www.songgalaxy.com
www.songgalaxy.com

59

64

69

76

82

89

96

103

110

116

122

128

Electric Bass

Bon Jovi - We werent born to follow

♩ = 126,000130

4

8

12

16

20

24

28

32

36

40

44

48

52

56

60

64

68

72

76

80

4

Electric Bass

124

129

Rock Organ

Bon Jovi - We werent born to follow

♩ = 126,000130

4

12 16

33

41

49 8

63

71

79

87

94

Rock Organ

102

110

119

127

Bon Jovi - We werent born to follow
Tape Sampler Keyboard [Strings]

♩ = 126,000130

4

12

20

28

35

43

51

60

68

76

84

92

55

59

63

66

69

72

75

78

81

84

Bon Jovi - We werent born to follow

Solo

♩ = 126,000130
12

www.songgalaxy.com

This is the greatest times imed This is the

18

and the rial This is the out na po lo gy This is the red blue hope less the hungry This is the red blue winds of change

25

Wallside Theil ty and the How will you say Why call name? Yeah yeah yeah Weren'born

31

to fol low Com e and get up off your knees What is a bit ter pill to swal

36

low You got ta hold on To who you dieve Biev that the sun Wish in to mor

40

row Fe arts and in ner bleed Weren't born to fol low You got ta stand p

45

For who you dieve Let me say Yeah yeah yeah oh yeah

49

This is the out Anne who is fly This is the out Anne who is fly

www.songgalaxy.com

www.songgalaxy.com

55

Thisin'tabout All ~~virgin~~fantasy Thisin'tabout Gingup orgiving in Yeah yeah

60

yeah ~~We~~ren'torn to fol lowComorandgetup offourknees ~~Whif~~is abit

65

terpill tswal lowYougot taholdn Towhytobelieve ~~Biev~~thathsun

69

Wilhine to mor row ~~Es~~mirts andsin nerbleed ~~We~~ren'torn to fol

74

low Yougot tstandup Forwhytobelieve ~~Lchey~~sayYeah yeah yeah

78

oh yeah Lemheayousay Yeah yeah yeah

82

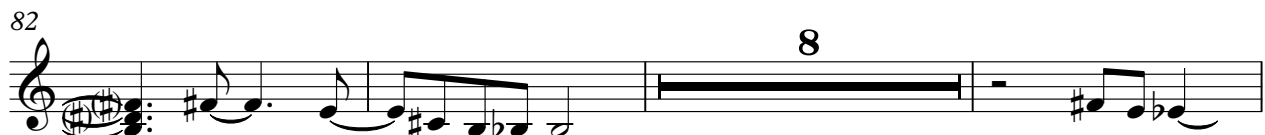

oh yeah **8** Guitar! ~~We~~ren'torn

93

to fol lowComorandgetup offourknees ~~Whif~~is abit terpill tswal

98

low Yougot taholdn Towhytobelieve ~~Biev~~thathsun Wilhine to mor

102

row ~~Es~~mirts andsin nerbleed ~~We~~ren'torn to fol lowYougot tstandp

107

For what you believe Let me say Yeah yeah yeah oh yeah

111

Let me say Yeah yeah yeah

114

oh oh Weren't born

117

to fol low oh yeah

120

Weren't born to fol

122

low oh yeah.

10