

Sheryl Crow - A Change Would Do You Good

♩ = 125,000000

tk10 tk2 tk5 tk1 tk3 tk4

♩ = 125,000000

4

tk10 tk2 tk1

Copyright © 1998 by Blake Wallace

7

tk10 tk2 tk1

9

tk10 tk2 tk1 tk4

11

tk10 tk2 tk1 tk4

13

tk10 tk2 tk1 tk4

15

tk10 tk2 tk1 tk4

17

tk10 tk2 tk1 tk4

20

tk10

tk2

tk1

tk4

23

tk10

tk2

tk1

tk4

26

tk10

tk2

tk1

tk3

tk4

3

28

tk10

tk2

tk1

tk3

tk4

3

30

tk10

tk2

tk1

tk3

tk4

3

32

tk10

tk2

tk1

tk3

tk4

3

34

tk10

tk2

tk1

tk4

3

36

tk10

tk2

tk1

tk4

3

38

tk10

tk2

tk1

tk4

3

40

tk10

tk2

tk1

tk4

42

tk10

tk2

tk1

tk4

44

tk10

tk2

tk1

tk4

47

tk10

tk2

tk1

tk4

50

tk10

tk2

tk1

tk3

tk4

52

tk10

tk2

tk1

tk3

tk4

54

tk10

tk2

tk1

tk3

tk4

56

tk10

tk2

tk1

tk3

tk4

58

tk10

tk2

tk5

tk1

60

tk10

tk2

tk5

tk1

62

tk10

tk2

tk5

tk1

64

tk10

tk2

tk5

tk1

66

tk10

tk2

tk5

tk1

68

tk10

tk2

tk5

tk1

tk4

70

tk10

tk2

tk1

tk3

tk4

72

tk10

tk2

tk1

tk3

tk4

74

tk10

tk2

tk1

tk3

tk4

76

tk10

tk2

tk1

tk3

tk4

78

tk10

tk2

tk1

tk4

80

tk10

tk2

tk1

tk4

82

tk10

tk2

tk1

tk4

85

tk10 tk2 tk1 tk4

87

tk10 tk2 tk1 tk4

89

tk10 tk2 tk1 tk4

92

tk10 tk2 tk1 tk4

94

tk10 tk2 tk1 tk4

96

tk10 tk2 tk1 tk4

99

tk10

tk2

tk1

tk4

102

tk10

tk2

tk1

tk3

tk4

104

tk10

tk2

tk1

tk3

tk4

106

tk10

tk2

tk1

tk3

tk4

108

tk10

tk2

tk1

tk3

tk4

110

tk10

tk2

tk1

tk3

tk4

112

tk10

tk2

tk1

tk3

tk4

114

tk10

tk2

tk1

tk3

tk4

116

tk10

tk2

tk1

tk3

tk4

118

tk10

tk4

Sheryl Crow - A Change Would Do You Good

♩ = 125,000000

6

10

14

18

22

26

30

34

38

42

46

50

54

58

62

66

70

74

78

82

86

90

94

98

102

106

110

114

117

Sheryl Crow - A Change Would Do You Good

♩ = 125,000000

5

8

11

14

17

20

25

28

31

34

37

40

43

47

51

54

57

60

63

67

71

74

77

80

83

86

90

94

97

101

104

107

110

113

116

tk5

Sheryl Crow - A Change Would Do You Good

♩ = 125,000000

57

60

63

66

69

51

Copyright © 1998 by Blake Wallace

Sheryl Crow - A Change Would Do You Good

tk1

♩ = 125,000000

5

9

13

17

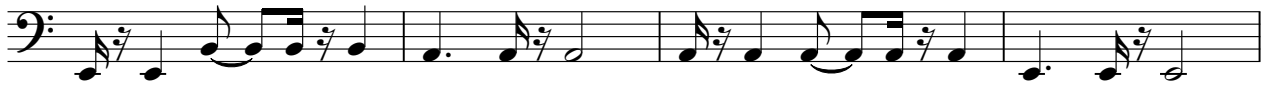

21

26

30

34

38

42

Copyright © 1998 by Blake Wallace

V.S.

47

51

55

59

63

67

71

75

79

83

87

91

96

101

105

109

113

116

Sheryl Crow - A Change Would Do You Good

♩ = 125,000000

25

25

3

28

3

32

17

17

52

56

13

13

72

76

25

25

104

108

112

115

4

4

Sheryl Crow - A Change Would Do You Good

♩ = 125,000000

9

13

17

22

26

31

36

40

44

48

52

57

12

73

78

82

86

90

94

99

103

108

113

117

