

# Senzala - Som Na Sala

♩ = 105,000107

Trombone

Percussion

Jazz Guitar

Electric Guitar

5-string Electric Bass

Tape Sampler Keyboard [Brass]

♩ = 105,000107

Viola

4

6

8

Tbn.

Perc.

J. Gtr.

E. Gtr.

E. Bass

Tape Smp. Brs

Vla.

10

Tbn.

Perc.

J. Gtr.

E. Gtr.

E. Bass

Tape Smp. Brs

Vla.

13

15

18

21

24

27

30

Perc.

J. Gtr.

E. Gtr.

E. Bass

Vla.

33

Perc.

J. Gtr.

E. Gtr.

E. Bass

Vla.

36

Perc.

J. Gtr.

E. Gtr.

E. Bass

Vla.

38

Tbn.

Perc.

J. Gtr.

E. Gtr.

E. Bass

Tape Smp. Brs

Vla.

40

42

45

Tbn.

Perc.

J. Gtr.

E. Gtr.

E. Bass

Tape Smp. Brs

Vla.

48

Tbn.

Perc.

J. Gtr.

E. Gtr.

E. Bass

Tape Smp. Brs

Vla.

51

Tbn.

Perc.

J. Gtr.

E. Gtr.

E. Bass

Tape Smp. Brs

Vla.

54

Perc.

J. Gtr.

E. Gtr.

E. Bass

Vla.

57

60

62

Perc.

J. Gtr.

E. Gtr.

E. Bass

Vla.

65

Perc.

J. Gtr.

E. Gtr.

E. Bass

Vla.

68

Perc.

J. Gtr.

E. Gtr.

E. Bass

Vla.

70

Tbn.

Perc.

J. Gtr.

E. Gtr.

E. Bass

Tape Smp. Brs

Vla.

72

Tbn.

Perc.

J. Gtr.

E. Gtr.

E. Bass

Tape Smp. Brs

Vla.

74

Tbn.

Perc.

J. Gtr.

E. Gtr.

E. Bass

Tape Smp. Brs

Vla.

77

Tbn.

Perc.

J. Gtr.

E. Gtr.

E. Bass

Tape Smp. Brs

Vla.

80

Tbn.

Perc.

J. Gtr.

E. Gtr.

E. Bass

Tape Smp. Brs

Vla.

82

Tbn.

Perc.

J. Gtr.

E. Gtr.

E. Bass

Tape Smp. Brs

Vla.

84

Perc.

J. Gtr.

E. Gtr.

E. Bass

Vla.

86

88

90

92

94

96

98

Perc. J. Gtr. E. Gtr. E. Bass Vla.

100

Perc. J. Gtr. E. Gtr. E. Bass Vla.

102

104

106

108

110

112

114

116

118

120

122

124

127

130

132

Tbn.

Perc.

J. Gtr.

E. Gtr.

E. Bass

Tape Smp. Brs

Vla.

135

Tbn.

Perc.

J. Gtr.

E. Gtr.

E. Bass

Tape Smp. Brs

Vla.

138

Tbn.

Perc.

J. Gtr.

E. Gtr.

E. Bass

Tape Smp. Brs

Vla.

Trombone

Senzala - Som Na Sala

♩ = 105,000107

8

14

21

30

44

50

61

74

80

26

2

Trombone

109

123

129

135

# Senzala - Som Na Sala

## Percussion

♩ = 105,000107

5/4

Measures 1-4

5

Measures 5-8

8

Measures 9-12

11

Measures 13-16

14

Measures 17-20

17

Measures 21-24

20

Measures 25-28

23

Measures 29-32

26

Measures 33-36

29

Measures 37-40

V.S.

Percussion

32

35

38

42

46

49

52

55

58

61

64

67

70

74

78

81

84

87

90

93

V.S.

96

99

102

105

108

111

114

117

120

123

126

129

132

135

138

♩ = 105,000107

## Jazz Guitar

Jazz Guitar.

63

66

69

72

76

79

82

85

88

91

Jazz Guitar

Jazz Guitar

124

127

130

133

136

138

61

67

73

79

85

91

97

103

109

115

121

127

133

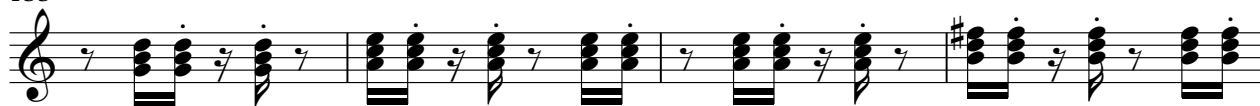

137

Senzala - Som Na Sala

5-string Electric Bass

♩ = 105,000107

9

16

23

31

39

47

55

63

71

V.S.

79

Tape Sampler Keyboard [Brass] **Senzala - Som Na Sala**

♩ = 105,000107

1

8

15

22

39

47

54

70

78

83

118

127

133

137

# Senzala - Som Na Sala

Viola

♩ = 105,000107

13

25

37

49

61

73

82

94

106

V.S.

2

Viola

118

130

