

Senzala - Va Embora 3

♩ = 90,000092

7

11

Perc. E. Gtr. E. Bass Appl. Seash.

15

Bar. Tpt. Tbn. Perc. E. Bass Appl.

19

Bar. Tpt.

Tbn.

Perc.

E. Bass

Vla.

23

Perc.

E. Gtr.

E. Bass

26

Perc.

E. Gtr.

E. Bass

29

Perc.

E. Gtr.

E. Bass

32

Perc.

E. Gtr.

E. Bass

35

Perc.

E. Gtr.

E. Bass

38

Perc.

E. Gtr.

E. Bass

Vla.

41

Perc.

E. Gtr.

E. Bass

Vla.

44

Perc.

E. Gtr.

E. Bass

47

Perc.

E. Gtr.

E. Bass

50

Perc.

E. Gtr.

E. Bass

53

Perc.

E. Gtr.

E. Bass

56

Perc. 

E. Gtr. 

E. Bass 

59

Perc. 

E. Gtr. 

E. Bass 

62

Perc. 

E. Gtr. 

E. Bass 

65

Perc. E. Gtr. E. Bass

68

Perc. E. Gtr. E. Bass

71

Perc. E. Gtr. E. Bass

74

Perc.

E. Gtr.

E. Bass

77

Bar. Tpt.

Tbn.

Perc.

E. Gtr.

E. Bass

80

Bar. Tpt.

Tbn.

Perc.

E. Gtr.

E. Bass

83

Bar. Tpt.

Tbn.

Perc.

E. Bass

87

Perc.

E. Gtr.

E. Bass

90

Perc. E. Gtr. E. Bass

93

Perc. E. Gtr. E. Bass

96

Perc. E. Gtr. E. Bass

99

Perc.

E. Gtr.

E. Bass

102

Perc.

E. Gtr.

E. Bass

105

Perc.

E. Gtr.

E. Bass

108

Perc. 

E. Gtr. 

E. Bass 

111

Bar. Tpt. 

Tbn. 

Perc. 

E. Bass 

114

Bar. Tpt. 

Tbn. 

Perc. 

E. Bass 

116

Bar. Tpt.

Tbn.

Perc.

E. Bass

Baroque Trumpet

Senzala - Va Embora 3

♩ = 90,000092

14

19

56

79

85

24

113

116

Trombone

Senzala - Va Embora 3

♩ = 90,000092

14

19

56

79

84

24

112

116

Senzala - Va Embora 3

Percussion

♩ = 90,000092

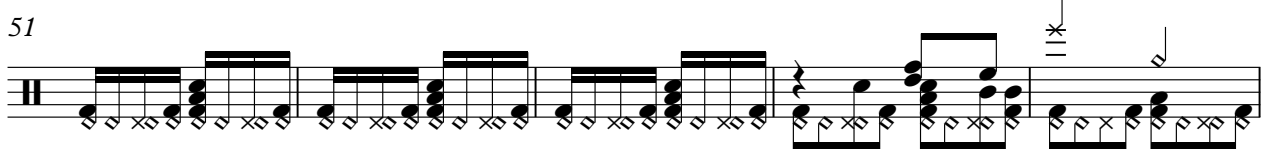
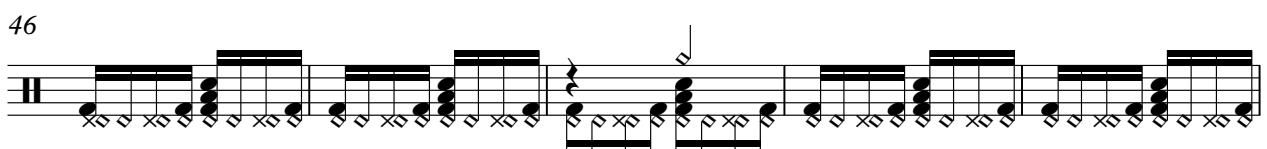
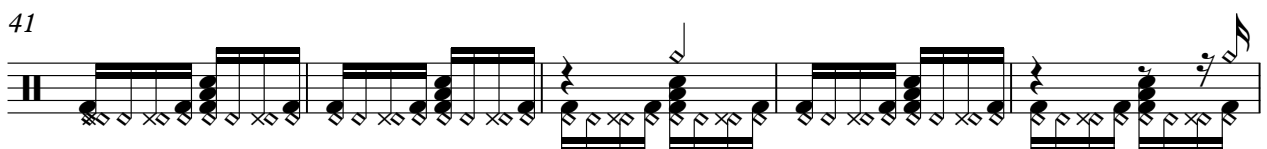
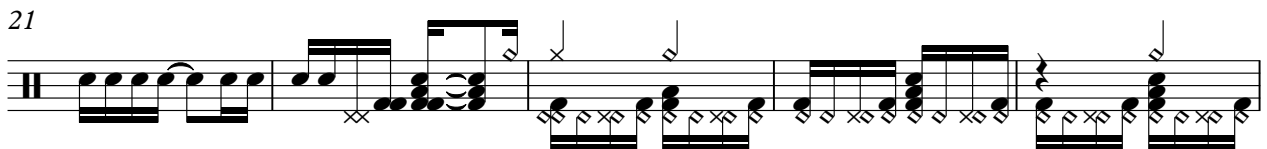

V.S.

56

61

66

71

76

81

86

91

96

101

106

111

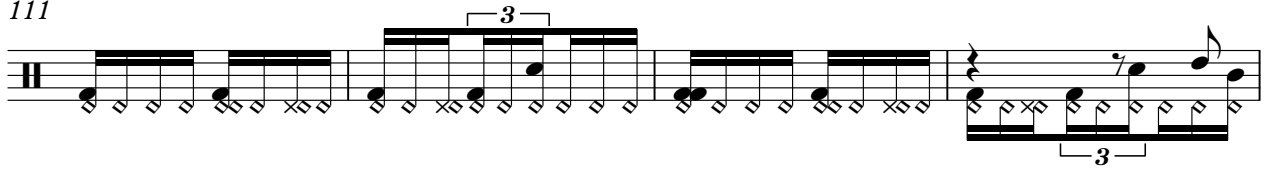

115

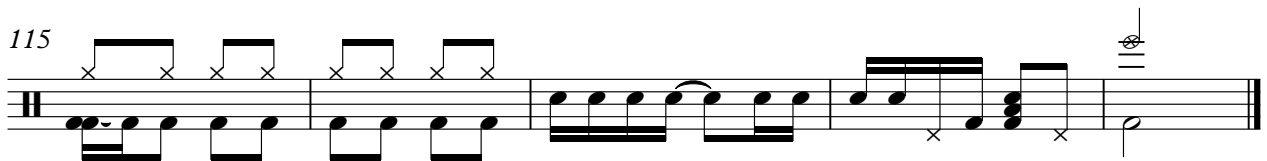

Electric Guitar

Senzala - Va Embora 3

♩ = 90,000092

V.S.

77

83

92

98

104

108

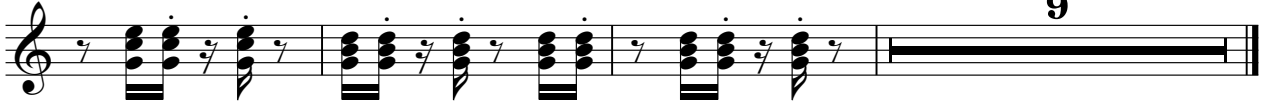

Senzala - Va Embora 3

5-string Electric Bass

♩ = 90,000092

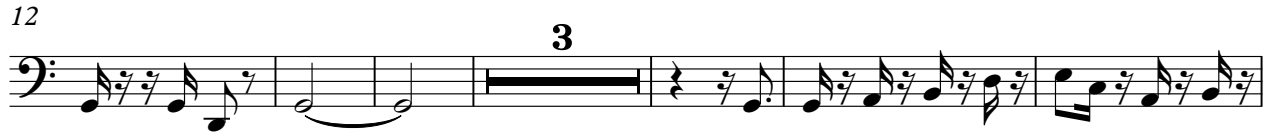

V.S.

115

Viola

Senzala - Va Embora 3

♩ = 90,000092

18

16

39

77

Applause

Senzala - Va Embora 3

♩ = 90,000092

2/4

8

14

104

