

Serge Gainsbourg - Je Suis Venu Te Dire

6

SD
BD
Closed HitHat
Mute Triangle
Maracas
Shaker
Finger Bass
Brite Piano
Brite Piano

7

SD
BD
Closed HitHat
Mute Triangle
Maracas
Shaker
Finger Bass
Brite Piano
Brite Piano

9

SD
BD
Closed HitHat
Mute Triangle
Maracas
Shaker
Finger Bass
Brite Piano
Brite Piano

This section of the score covers measures 9 and 10. It features a variety of percussion parts: SD (Snare Drum) with a simple pattern, BD (Bass Drum) with a steady pulse, Closed HitHat with a consistent rhythmic pattern, Mute Triangle with a melodic line, Maracas with a rhythmic accompaniment, and Shaker with a complex rhythmic pattern. The Finger Bass part is in the bass clef, and the two Brite Piano parts are in the treble clef, with the lower one featuring a dense, multi-voice texture. A double bar line is present at the end of measure 10.

11

SD
BD
Closed HitHat
Mute Triangle
Maracas
Shaker
Finger Bass
Brite Piano
Brite Piano

This section of the score covers measures 11 and 12. The percussion parts continue with similar patterns to the previous section. The Finger Bass part shows a melodic progression. The Brite Piano parts continue their respective textures, with the lower part showing some changes in voicing. A double bar line is present at the end of measure 12.

12

SD
BD
Closed HitHat
Mute Triangle
Maracas
Shaker
Finger Bass
Brite Piano
Brite Piano

13

SD
BD
Closed HitHat
Mute Triangle
Maracas
Shaker
Finger Bass
Brite Piano
Brite Piano

15

SD
BD
Closed HitHat
Mute Triangle
Maracas
Shaker
Finger Bass
Brite Piano
Brite Piano

16

SD
BD
Closed HitHat
Mute Triangle
Maracas
Shaker
Finger Bass
Brite Piano
Brite Piano

18

SD

BD

Closed HitHat

Mute Triangle

Maracas

Shaker

Finger Bass

Brite Piano

Brite Piano

==

19

SD

BD

Closed HitHat

Mute Triangle

Maracas

Shaker

Finger Bass

Brite Piano

Brite Piano

20

SD
BD
Closed HitHat
Mute Triangle
Maracas
Shaker
Finger Bass
Brite Piano
Brite Piano

22

SD
BD
Closed HitHat
Mute Triangle
Maracas
Shaker
Finger Bass
Brite Piano
Brite Piano

23

SD

BD

Closed HitHat

Mute Triangle

Maracas

Shaker

Finger Bass

Brite Piano

Brite Piano

24

SD

BD

Closed HitHat

Mute Triangle

Maracas

Shaker

Finger Bass

Brite Piano

Brite Piano

26

SD
BD
Closed HitHat
Mute Triangle
Maracas
Shaker
Finger Bass
Brite Piano
Brite Piano

27

SD
BD
Closed HitHat
Mute Triangle
Maracas
Shaker
Finger Bass
Brite Piano
Brite Piano

28

SD

BD

Closed HitHat

Mute Triangle

Maracas

Shaker

Finger Bass

Brite Piano

Brite Piano

29

SD

BD

Closed HitHat

Mute Triangle

Maracas

Shaker

Finger Bass

Brite Piano

Brite Piano

31

SD

BD

Closed HitHat

Mute Triangle

Maracas

Shaker

Finger Bass

Brite Piano

Brite Piano

==

32

SD

BD

Closed HitHat

Mute Triangle

Maracas

Shaker

Finger Bass

Brite Piano

Brite Piano

34

SD

BD

Closed HitHat

Mute Triangle

Maracas

Shaker

Finger Bass

Brite Piano

Brite Piano

||

35

SD

BD

Closed HitHat

Mute Triangle

Maracas

Shaker

Finger Bass

Brite Piano

Brite Piano

36

SD
BD
Closed HitHat
Mute Triangle
Maracas
Shaker
Finger Bass
Brite Piano
Brite Piano

38

SD
BD
Closed HitHat
Mute Triangle
Maracas
Shaker
Finger Bass
Brite Piano
Brite Piano

39

SD
BD
Closed HitHat
Mute Triangle
Maracas
Shaker
Finger Bass
Brite Piano
Brite Piano

41

SD
BD
Closed HitHat
Mute Triangle
Maracas
Shaker
Finger Bass
Brite Piano
Brite Piano

43

SD

BD

Closed HitHat

Mute Triangle

Maracas

Shaker

Finger Bass

Brite Piano

Brite Piano

||

44

SD

BD

Closed HitHat

Mute Triangle

Maracas

Shaker

Finger Bass

Brite Piano

Brite Piano

45

SD
BD
Closed HitHat
Mute Triangle
Maracas
Shaker
Finger Bass
Brite Piano
Brite Piano

47

SD
BD
Closed HitHat
Mute Triangle
Maracas
Shaker
Finger Bass
Brite Piano
Brite Piano

48

SD

BD

Closed HitHat

Mute Triangle

Maracas

Shaker

Finger Bass

Brite Piano

Brite Piano

==

50

SD

BD

Closed HitHat

Mute Triangle

Maracas

Shaker

Finger Bass

Brite Piano

Brite Piano

51

SD
BD
Closed HitHat
Mute Triangle
Maracas
Shaker
Finger Bass
Brite Piano
Brite Piano

52

SD
BD
Closed HitHat
Mute Triangle
Maracas
Shaker
Finger Bass
Brite Piano
Brite Piano

54

SD

BD

Closed HitHat

Mute Triangle

Maracas

Shaker

Finger Bass

Brite Piano

Brite Piano

||

55

SD

BD

Closed HitHat

Mute Triangle

Maracas

Shaker

Finger Bass

Brite Piano

Brite Piano

57

SD
BD
Closed HitHat
Mute Triangle
Maracas
Shaker
Finger Bass
Brite Piano
Brite Piano

59

SD
BD
Closed HitHat
Mute Triangle
Maracas
Shaker
Finger Bass
Brite Piano
Brite Piano

60

SD
BD
Closed HitHat
Mute Triangle
Maracas
Shaker
Finger Bass
Brite Piano
Brite Piano

61

SD
BD
Closed HitHat
Mute Triangle
Maracas
Shaker
Finger Bass
Brite Piano
Brite Piano

63

SD
BD
Closed HitHat
Mute Triangle
Maracas
Shaker
Finger Bass
Brite Piano
Brite Piano

64

SD
BD
Closed HitHat
Mute Triangle
Maracas
Shaker
Finger Bass
Brite Piano
Brite Piano

66

SD

BD

Closed HitHat

Mute Triangle

Maracas

Shaker

Finger Bass

Brite Piano

Brite Piano

==

67

SD

BD

Closed HitHat

Mute Triangle

Maracas

Shaker

Finger Bass

Brite Piano

Brite Piano

68

SD
BD
Closed HitHat
Mute Triangle
Maracas
Shaker
Finger Bass
Brite Piano
Brite Piano

70

SD
BD
Closed HitHat
Mute Triangle
Maracas
Shaker
Finger Bass
Brite Piano
Brite Piano

71

SD
BD
Closed HitHat
Mute Triangle
Maracas
Shaker
Finger Bass
Brite Piano
Brite Piano

This section of the score covers measures 71 and 72. It features a multi-staff arrangement for percussion and piano. The top six staves are for percussion: SD (Snare Drum) with a simple rhythmic pattern, BD (Bass Drum) with a steady quarter-note pulse, Closed HitHat with a consistent eighth-note pattern, Mute Triangle with a rhythmic eighth-note pattern, Maracas with a melodic line of quarter notes, and Shaker with a melodic line of eighth notes. The bottom three staves are for piano: Finger Bass in bass clef with a melodic line, and two Brite Piano staves in treble clef with complex, multi-voiced piano accompaniment. A double bar line is present at the end of measure 72.

73

SD
BD
Closed HitHat
Mute Triangle
Maracas
Shaker
Finger Bass
Brite Piano
Brite Piano

This section of the score covers measures 73 and 74. The percussion parts continue with similar patterns to the previous section. The piano parts feature a melodic line in the Finger Bass and complex accompaniment in the two Brite Piano staves. A double bar line is present at the end of measure 74.

74

SD
BD
Closed HitHat
Mute Triangle
Maracas
Shaker
Finger Bass
Brite Piano
Brite Piano

This section of the score covers measures 74 and 75. It features ten staves: SD, BD, Closed HitHat, Mute Triangle, Maracas, Shaker, Finger Bass, Brite Piano (treble clef), and Brite Piano (treble clef). The percussion parts (SD, BD, Closed HitHat, Mute Triangle, Maracas, Shaker) are written in a simplified notation. The Finger Bass part is in bass clef. The two Brite Piano parts are in treble clef. A double bar line is present at the end of measure 75.

75

SD
BD
Closed HitHat
Mute Triangle
Maracas
Shaker
Finger Bass
Brite Piano
Brite Piano

This section of the score covers measures 75 and 76. It features ten staves: SD, BD, Closed HitHat, Mute Triangle, Maracas, Shaker, Finger Bass, Brite Piano (treble clef), and Brite Piano (treble clef). The percussion parts (SD, BD, Closed HitHat, Mute Triangle, Maracas, Shaker) are written in a simplified notation. The Finger Bass part is in bass clef. The two Brite Piano parts are in treble clef. A double bar line is present at the end of measure 76.

76

SD

BD

Closed HitHat

Open HitHat

Mute Triangle

Maracas

Shaker

Finger Bass

Brite Piano

Brite Piano

Serge Gainsbourg - Je Suis Venu Te Dire

2

SD

64

70

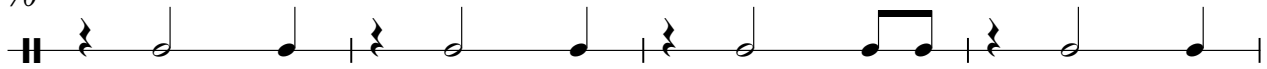

74

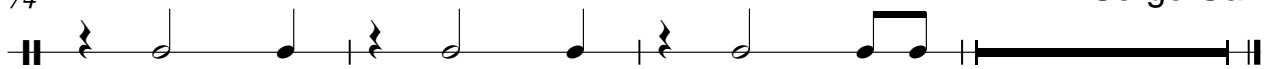

Serge Gainsbourg

Serge Gainsbourg - Je Suis Venu Te Dire

10

15

21

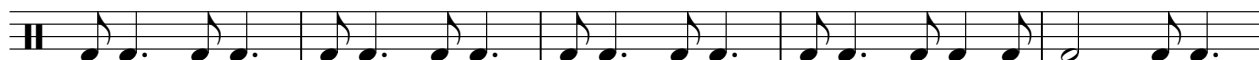

26

31

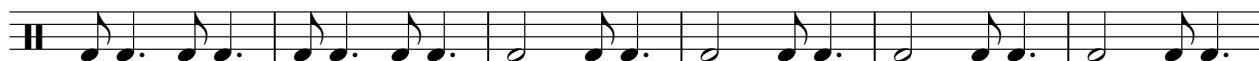

37

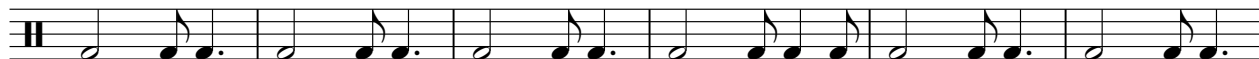

43

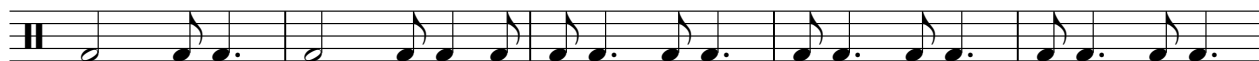

48

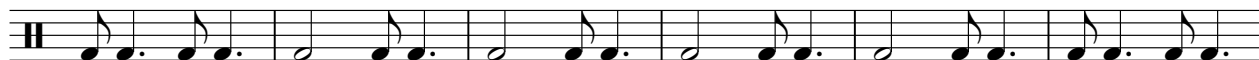

54

2

BD

59

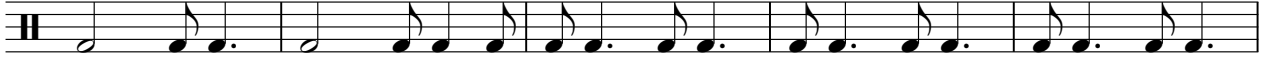

64

70

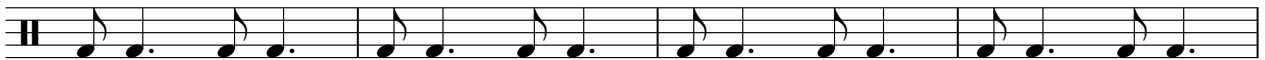

74

Serge Gainsbourg - Je Suis Venu Te Dire

4/4

8

12

16

20

24

28

32

36

40

2

Closed HitHat

44

48

52

56

60

64

68

72

75

Serge Gainsbourg

Open HitHat

Serge Gainsbourg - Je Suis Venu Te Dire

Serge Gainsbourg - Je Suis Venu Te Dire

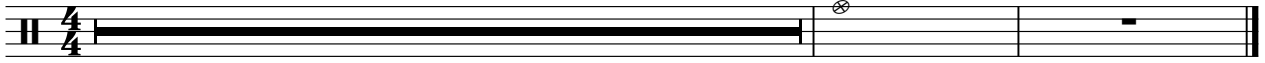

Serge Gainsbourg - Je Suis Venu Te Dire

Mute Triangle

44

48

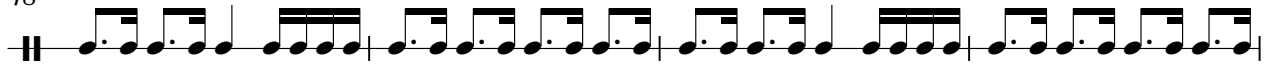

52

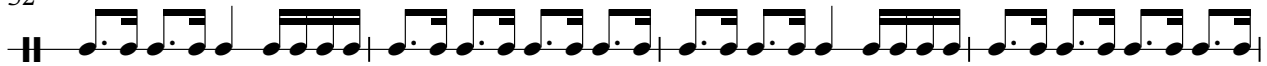

56

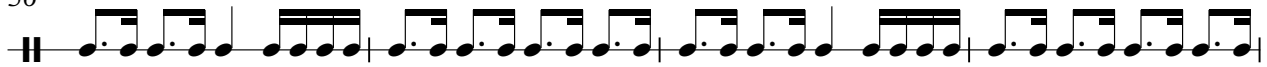

60

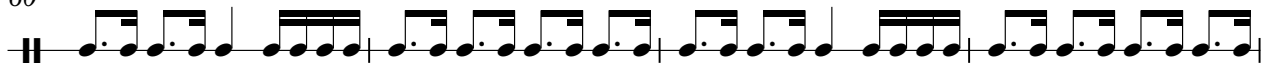

64

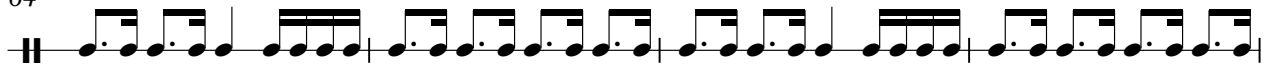

68

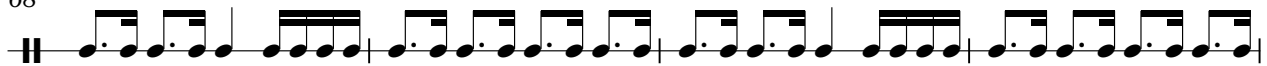

72

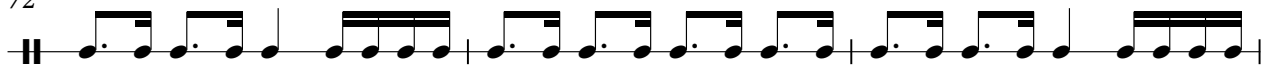

75

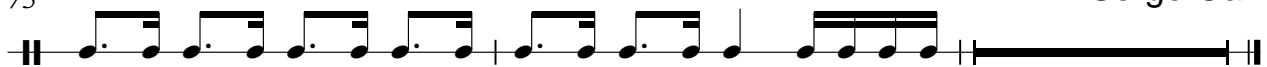

Serge Gainsbourg

Serge Gainsbourg - Je Suis Venu Te Dire

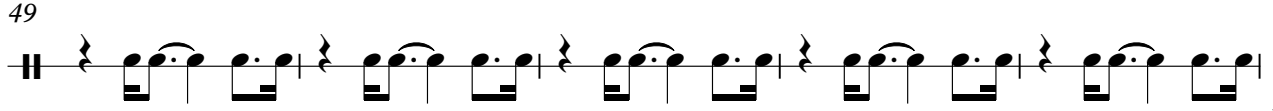
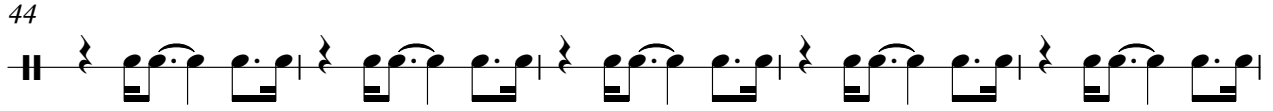
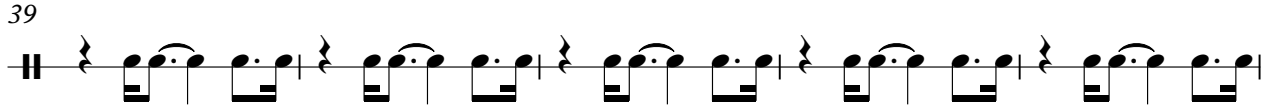
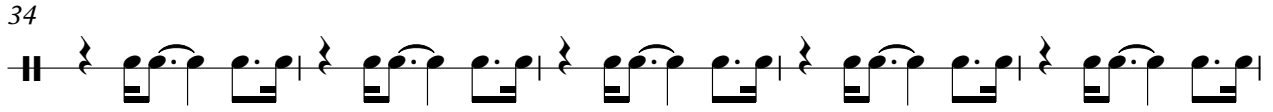
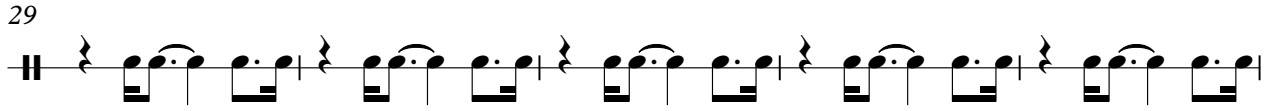
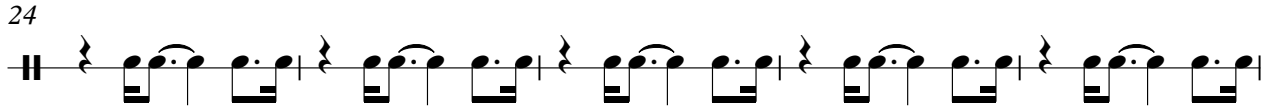
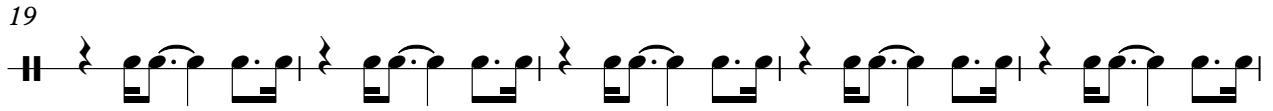
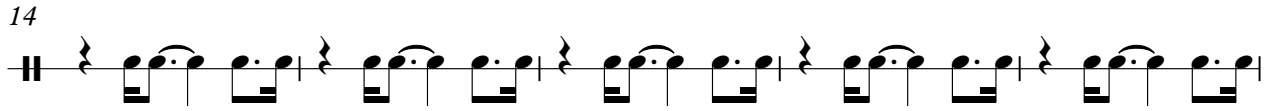
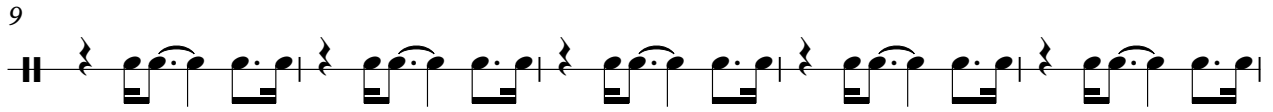

V.S.

54

59

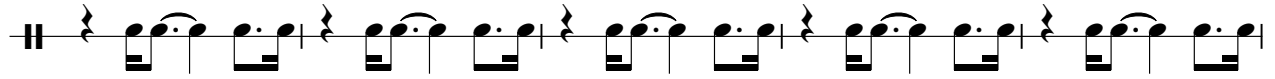

64

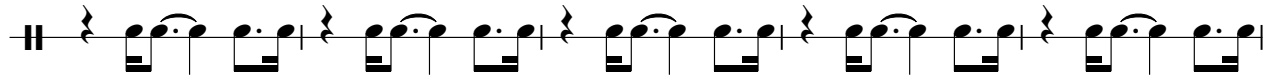

69

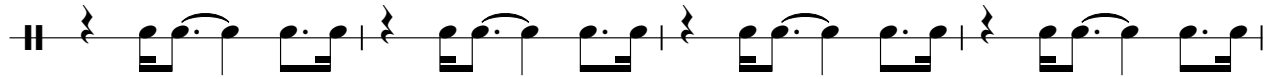

73

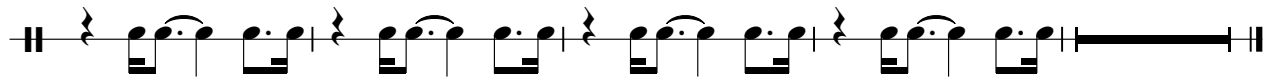

Serge Gainsbo

Serge Gainsbourg - Je Suis Venu Te Dire

35

38

41

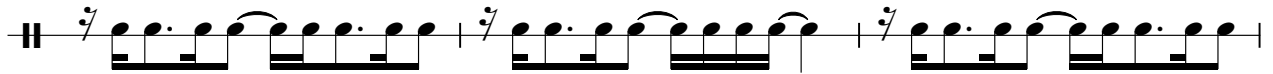

44

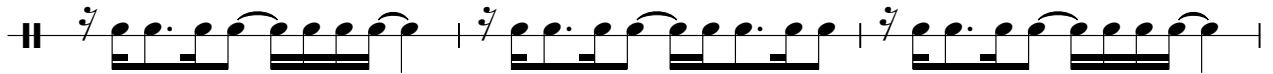

47

50

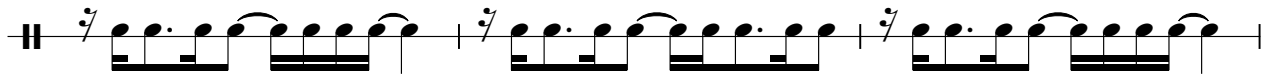

53

56

59

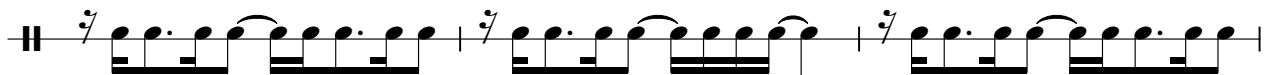

62

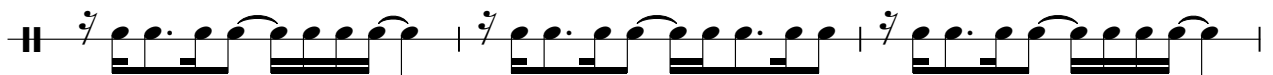

65

68

71

74

Serge Gainsbc

Serge Gainsbourg - Je Suis Venu Te Dire

Finger Bass

Serge Gainsbourg - Je Suis Venu Te Dire

V.S.

36

39

42

45

48

51

54

57

60

63

66

69

72

75

Serge Gainsbourg - Je Suis Venu Te Dire

Brite Piano

Serge Gainsbourg - Je Suis Venu Te Dire

6

8

10

12

14

16

18

20

22

V.S.

44

46

48

50

52

54

56

58

60

62

V.S.

Serge Gainsbourg - Je Suis Venu Te Dire

V.S.

28

29

31

32

33

34

35

36

37

38

V.S.

51

52

53

54

55

56

58

59

60

61

V.S.

74

75

76
