

Serge Lama - Je suis malade 2

♩ = 82,000816  
Timbales

♩ = 76,000351  
Ride

Xylo

Piano

Guitare

Basse

Choeurs

Pizzicat

♩ = 82,000816  
Violons

♩ = 76,000351  
Cellos

6 ♩ = 82,000816

Piste 11

Piano

12 ♩ = 80,00000351 ♩ = 78,000876 ♩ = 84,000671

Piste 11

Piano

Basse

33  $\text{♩} = 88,00105\frac{3}{2} = 86,000542$

Ride

Piste 11

Piano

Guitare

Basse

Choeurs

$\text{♩} = 88,00105\frac{3}{2} = 86,000542$

Violons

Cellos

38  $\text{♩} = 84,000671$   $\text{♩} = 82,000816$   $\text{♩} = 76,000372,000290$   $\text{♩} = 64,000000$   $\text{♩} = 84,000671$

Ride

Piste 11

Piano

Guitare

Basse

Choeurs

$\text{♩} = 84,000671$   $\text{♩} = 82,000816$   $\text{♩} = 76,000372,000290$   $\text{♩} = 64,000000$   $\text{♩} = 84,000671$

Violons

Cellos

43 3

Piste 11

Piano

Basse

Choeurs

Cellos

48

♩ = 80,000000 ♯ = 76,000000 ♭ = 84,000671

Piste 11

Piano

Basse

Choers

Violons

Cellos

52  $\text{♩} = 81,000000 = 84,000671$

Piste 11

Piano

Guitare

Basse

Choeurs

Violons  $\text{♩} = 81,000000 = 84,000671$

Cellos

58  $\text{♩} = 86,000542$   $\text{♩} = 88,001053$

Piste 11

Piano

Guitare

Basse

Choeurs  $\text{♩} = 86,000542$   $\text{♩} = 88,001053$

Cellos

63  $\text{♩} = 82,000816$   $\text{♩} = 76,00035237$   $\text{♩} = 88,001053$   $\text{♩} = 90,000900$   $\text{♩} = 92,000549$

Ride

Piste 11

Piano

Guitare

Basse

Choeurs

Violons

Cellos

$\text{♩} = 82,000816$   $\text{♩} = 76,00035237$   $\text{♩} = 88,001053$   $\text{♩} = 90,000900$   $\text{♩} = 92,000549$

68  $\text{♩} = 90,000900 = 88,001053$

Ride

Piste 11

Piano

Guitare

Basse

Choeurs

Violons

Cellos

$\text{♩} = 90,000900 = 88,001053$

73  $\text{♩} = 85,000282$   $\text{♩} = 81,000084$   $\text{♩} = 75,000000$   $\text{♩} = 64,000000$   $\text{♩} = 82,000816$

Ride

Piste 11

Xylo

Piano

Guitare

Basse

Choeurs

$\text{♩} = 85,000282$   $\text{♩} = 81,000084$   $\text{♩} = 75,000000$   $\text{♩} = 64,000000$   $\text{♩} = 82,000816$

Violons

Cellos

79  $\text{♩} = 80,000000$   $\text{♩} = 73,000000$   $\text{♩} = 64,000000$   $\text{♩} = 82,000816$

Piste 11

Xylo

Piano

Basse

Pizzicat

85  $\text{♩} = 84,000671$   $\text{♩} = 86,000542$

Piste 11

Xylo

Piano

Basse

Pizzicat

90  $\text{♩} = 82,000781$   $\text{♩} = 70,000370$   $\text{♩} = 85,000282$   $\text{♩} = 88,001053$   $\text{♩} = 90,000900$

Ride

Piste 11

Xylo

Piano

Guitare

Basse

Choeurs

Pizzicat

Violons

Cellos

95  $\text{♩} = 92,000549$   $\text{♩} = 89,000961$  9

Ride

Piste 11

Piano

Guitare

Basse

Choeurs

Violons

Cellos

100  $\text{♩} = 84,000671$   $\text{♩} = 90,000900$   $\text{♩} = 86,000542$

Timbales

Ride

Piste 11

Piano

Guitare

Basse

Choeurs

Violons

Cellos

103  $\text{♩} = 84,000671$   $\text{♩} = 80,000000000351$   $\text{♩} = 72,000290$

Timbales

Ride

Piste 11

Piano

Guitare

Basse

Choeurs

Violons  $\text{♩} = 84,000671$   $\text{♩} = 80,000000000351$   $\text{♩} = 72,000290$

Cellos

♩ = 68,000229    ♩ = 64,000000    ♩ = 60,000000    ♩ = 72,000290

106

Timbales

Ride

Piste 11

Xylo

Piano

Guitare

Basse

Choeurs

Violons

Cellos

♩ = 60,000000    ♩ = 68,000229    ♩ = 40,000000

109

Xylo

Piano

Basse

Violons

Cellos

# Serge Lama - Je suis malade 2

## Timbales

Timbales

82,000816 = 76,000352,000816 = 84,000671 = 84,000671 = 84,000671 = 84,000671

4 7 2 5

84,00087,000656 = 90,000900 = 86,000900,000900 = 90,000900 = 88,000900,000900 = 8

4 6

76,000900,000900 = 84,000671 = 86,000900,000900 = 81,000900,000900 = 84,000

7 6

86,00084,001053 = 82,000900,001053 = 90,000900 = 90,000900,000900 = 84,000

5 5

64,00082,000816 = 86,000900,000816 = 84,000671 = 82,000900,000816 = 82

7 4

88,000900,000900,000549 = 89,000961 = 84,000671,000900

4 6 3 3 3

86,000542 = 84,000671

6 6 3 6 6 6

80,000000 = 76,000351 = 72,000290

3 6 3 6 3 6 6 3

68,000229 = 64,000000 = 60,000000 = 72,000290 = 60,000000,000000

6 3 6 3 3 4

# Serge Lama - Je suis malade 2

Ride

Measure 4:  $\bullet = 82,000816$   $\bullet = 76,000352,000816$   $\bullet = 82,000816$   $\bullet = 84,000671$   $\bullet = 84,000671$   $\bullet = 84,000671$

Measure 7:  $\bullet = 84,000671$   $\bullet = 87,90005900$   $\bullet = 86,800025186200$   $\bullet = 90,000900$

Measure 2:  $\bullet = 88,00106542$   $\bullet = 84,000671$   $\bullet = 86,000351$   $\bullet = 72,0000$

Measure 5:  $\bullet = 84,000671$   $\bullet = 80,7000000671$   $\bullet = 81,700000000671$   $\bullet = 86,8001053$

Measure 4:  $\bullet = 82,7000081053$   $\bullet = 90,000900$   $\bullet = 92,000549$

Measure 7:  $\bullet = 90,88000955$   $\bullet = 80,00084$   $\bullet = 75,00000000$   $\bullet = 82,000816$   $\bullet = 80,70000000$   $\bullet = 84,000671$

Measure 4:  $\bullet = 86,000542$   $\bullet = 82,700000000282$   $\bullet = 88,001050$   $\bullet = 90,000900$   $\bullet = 92,000549$

Measure 3:  $\bullet = 89,000961$   $\bullet = 84,000671$   $\bullet = 90,000900$   $\bullet = 86,000542$   $\bullet = 84,000671$

Measure 4:  $\bullet = 80,00000230$   $\bullet = 80,000000000290$   $\bullet = 80,000000000000$   $\bullet = 80,000000000000$   $\bullet = 80,000000000000$   $\bullet = 80,000000000000$

♩ = 82,000816 ♩ = 76,000351 ♩ = 82,000816

3/4 4

10 ♩ = 80,0006000351 ♩ = 80,000816

15 ♩ = 84,000671

20 ♩ = 80,00070000076 ♩ = 68,000229 ♩ = 87,000656 ♩ = 90,000900

25 ♩ = 86,000542 ♩ = 78,0000290

30 ♩ = 86,000542 ♩ = 90,000900

36 ♩ = 88,0005542 = 84,000671008 ♩ = 82,000816 ♩ = 76,000351000000

41 ♩ = 84,000671

46 ♩ = 80,0006000351237 ♩ = 84,000671

51 ♩ = 81,000816000076 ♩ = 80,000900

57 ♩ = 84,000671 ♩ = 86,000542 ♩ = 88,001053

63 ♩ = 82,000816 ♩ = 85,001053 ♩ = 90,000900 ♩ = 92,000549

69 ♩ = 90,000900 ♩ = 85,001053 ♩ = 85,001053 ♩ = 75,000012

75 ♩ = 64,000000 ♩ = 82,000816

80 ♩ = 80,000000 ♩ = 82,000816 ♩ = 84,000671

86 ♩ = 86,000542 ♩ = 82,000816 ♩ = 80,000000 ♩ = 80,000000

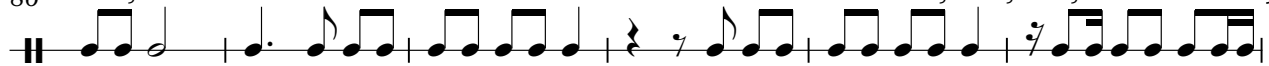

92 ♩ = 85,000282 ♩ = 88,001053 ♩ = 90,000900 ♩ = 92,000549

98 ♩ = 89,000961 ♩ = 84,000671 ♩ = 90,000900 ♩ = 86,000542 ♩ = 84,000671

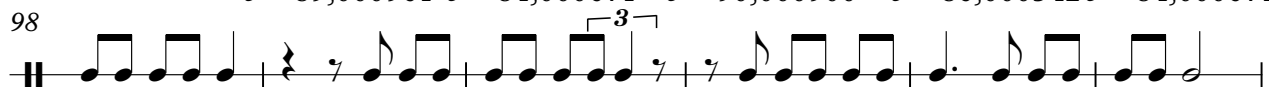

104 ♩ = 80,000000 ♩ = 82,000816 ♩ = 80,000000 ♩ = 60,000000 ♩ = 60,000000

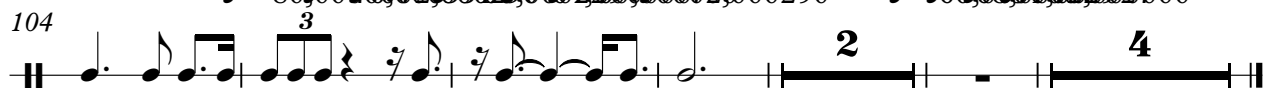

# Serge Lama - Je suis malade 2

Xylo

Measure numbers: 1, 22, 39, 58, 75, 80, 85, 89, 95.

Fingerings: 4, 7, 2, 5, 4, 6, 7, 6, 5, 5, 4, 2.

2 ♩ = 72,000290

Xylo

107

110 ♩ = 60,000000 ♩ = 68,000229 ♩ = 51,000027 ♩ = 40,000000

Serge Lama - Je suis malade 2

Piano

♩ = 82,000816  
Piano

5 ♩ = 76,000351      ♩ = 82,000816

9 ♩ = 80,000351      ♩ = 70,00023

14 ♩ = 82,000816      ♩ = 84,000671

17 ♩ = 80,00076      ♩ = 68,000271      ♩ = 87,000656      ♩ = 90,000900

21

V.S.

♩ = 86,000542 000671 ♯ = 78,000072

25

30 ♩ = 86,000542 ♩ = 90,000900

34

♩ = 88,0001058,000542 ♩ = 84,0006782,000826,000816 ♩ = 76,000725100290 ♩ = 64,000000

37

41 ♩ = 84,000671

45 ♩ = 80,000000 ♯ = 77,0003237

49 ♩ = 84,000671

52

♩ = 81,00074000076

♩ = 74,00007,000237 ♩ = 684,000601      ♩ = 86,000542      ♩ = 88,001053

56

60

♩ = 82,0008,000351 ♩ = 70,

♩ = 88,001053      ♩ = 90,000900      ♩ = 92,000549

65

69

V.S.

4 ♩ = 90,000988,001053 ♩ = 85,000282,000084 Piano ♩ = 75,000690,000412 ♩ = 64,000000

72

76 ♩ = 82,000816

81 ♩ = 80,000000 ♩ = 76,000500 ♩ = 84,000671

86 ♩ = 86,000542 ♩ = 82,000816 ♩ = 80,00076

91 ♩ = 75,000690,000412 ♩ = 85,000282 ♩ = 88,001053 ♩ = 90,000900

95 ♩ = 92,000549

$\text{♩} = 89,000000$  *Piano*

$\text{♩} = 84,000671$

98

101

104

108

111

# Serge Lama - Je suis malade 2

Guitare

♩ = 82,000816 ♩ = 76,000352,000816 ♩ = 80,76,000000,00816 = 84,000671 ♩ = 80,74,00000229

Guitare **4** **7** **2** **5**

22 ♩ = 84,000671 ♩ = 87,000656 ♩ = 90,000900

27 ♩ = 86,000542 ♩ = 84,73,000002,600290 = 86,90,0000200

33 ♩ = 88,0001053 ♩ = 82,000816

39 ♩ = 76,000650290 ♩ = 84,000671 ♩ = 86,76,000000,00671 ♩ = 81,74,000000,00237 =

**7** **6**

57 ♩ = 84,000671 ♩ = 86,000542 ♩ = 88,001053

62 ♩ = 82,000816,00075,000237 = 88,90,0000000 ♩ = 92,000549

68 ♩ = 88,0001053 ♩ = 81,000282

74 ♩ = 75,69,00000412 ♩ = 82,000816 ♩ = 80,76,000000,00816 = 84,60,000007142 ♩ = 82,78,00000676

**7** **4**

2  $\text{♩} = 75,0009187$   $\text{♩} = 88,001053$   $\text{♩} = 90,000900$   $\text{♩} = 92,000549$  Guitare

91

$\text{♩} = 89,000961$   $\text{♩} = 84,000671$   $\text{♩} = 90,000900$   $\text{♩} = 86,000542$   $\text{♩} = 84,000671$

98

$\text{♩} = 80,000000$   $\text{♩} = 60,000000$   $\text{♩} = 290$   $\text{♩} = 17000$

104

# Serge Lama - Je suis malade 2

Basse

$\bullet = 82,000816$   $\bullet = 76,000381$   $\bullet = 81,000816$   $\bullet = 80,760009237$   $\bullet = 84,000671$   
 Basse **4** **7**

19  $\bullet = 80,760009237$   $\bullet = 84,000656$   $\bullet = 90,000900$   $\bullet = 86,000542$

29  $\bullet = 84,00070029$   $\bullet = 86,000542$   $\bullet = 88,000654$   $\bullet = 84,000671$

39  $\bullet = 76,000381$   $\bullet = 84,000671$   $\bullet = 80,760009237$   $\bullet = 84,000671$

50  $\bullet = 81,760009237$   $\bullet = 86,000671$   $\bullet = 86,000671$   $\bullet = 86,000671$

61  $\bullet = 82,760009237$   $\bullet = 86,000671$   $\bullet = 86,000671$   $\bullet = 86,000671$

72  $\bullet = 90,000900$   $\bullet = 85,000900$   $\bullet = 82,000816$   $\bullet = 80,760009237$   $\bullet = 82,000816$  **6**

86  $\bullet = 86,000542$   $\bullet = 82,760009237$   $\bullet = 88,000671$   $\bullet = 92,000549$

97  $\bullet = 89,000961$   $\bullet = 84,000671$   $\bullet = 86,000671$   $\bullet = 86,000671$   $\bullet = 86,000671$   $\bullet = 86,000671$

106  $\bullet = 84,000671$   $\bullet = 86,000671$   $\bullet = 86,000671$   $\bullet = 86,000671$   $\bullet = 86,000671$   $\bullet = 86,000671$  **2**

Serge Lama - Je suis malade 2

Choeurs

= 82,000816 = 76,000332,000816 = 80,76,00000000816 = 84,000671 = 80,76,0000000229  
 Choeurs **4** **7** **2** **5**

= 84,000671 = 87,000650 = 86,00000000542 = 90,000900

= 88,000654 = 89,000816 = 90,000290 = 84,000671

= 87,00000000671 = 81,76,00000000000

**6**

= 84,000671 = 88,0001053 = 87,000000001053 = 90,000519

= 90,0000053 = 90,00075 = 90,000000 = 82,000816

**7**

= 80,76,00000000816 = 84,000542 = 82,76,00000000000282 = 88,90,000000 = 92,0005

**4**

= 89,000961 = 84,000671 = 90,000980,000542 = 84,000671

= 80,000002,35103,00,00000000290 = 80,000000000000

**3** **4**

# Serge Lama - Je suis malade 2

## Pizzicat

2

Pizzicat

105 = 80,000,000,508,290,000 = 60,000,000,229 = 50,000,000

3

4

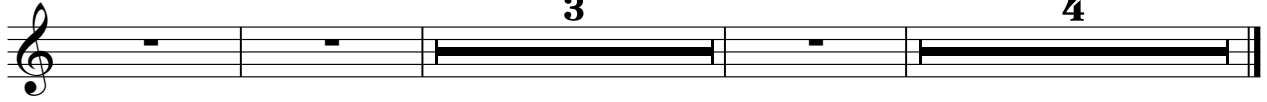

# Serge Lama - Je suis malade 2

Violons

2  $\text{♩} = 75,000000$   $\text{♩} = 85,000000$   $\text{♩} = 88,001053$   $\text{♩} = 90,000900$   $\text{♩} = 92,000549$

91

$\text{♩} = 89,000968$   $\text{♩} = 84,000670$   $\text{♩} = 90,009086$   $\text{♩} = 85,000542$   $\text{♩} = 82,000671$   $\text{♩} = 80,000351$   $\text{♩} = 7$

97

$\text{♩} = 68,000229$

106

$\text{♩} = 60,000000$   $\text{♩} = 68,001200$   $\text{♩} = 40,000000$

110

# Serge Lama - Je suis malade 2

Cellos

♩ = 82,000816 ♩ = 76,000352,000816 ♩ = 84,000671 ♩ = 84,000671 ♩ = 84,000671

Cellos **4** **7** **2** **5**

22 ♩ = 84,000671 ♩ = 87,000650 ♩ = 86,840343,876,200542 ♩ = 90,000900

**4**

34 ♩ = 88,6010534284532,000000,000000 = 84,000671

45 ♩ = 87,600000,000671 ♩ = 81,72000000,000671 ♩ = 86,80054253

**6**

60 ♩ = 82,700000,000671 ♩ = 90,000900,000549

70 ♩ = 90,880000,000549 ♩ = 82,880000,000816 ♩ = 84,000671 ♩ = 82,000816

**7**

85 ♩ = 84,000671,000542 ♩ = 82,880000,000816 ♩ = 88,001053 ♩ = 90,2,000549

**4**

98 ♩ = 89,000961 ♩ = 84,000671 ♩ = 90,000900,000542 ♩ = 84,000671 ♩ = 86,760000,000290

106 ♩ = 88,640000,000290 ♩ = 60,000000,00027 ♩ = 40,000000

**3** **2**